Tale of Two Cities
War's ravages in Shanghai and Madrid are merely a dress rehearsal, says an editorial—Page 6. See cartoon on same page.

The Washington Post

The Weather
Today and tomorrow — Partly cloudy, slowly rising temperature. Yesterday—High, 72; low, 63. Details on Page 20.

NO. 22,349 — Entered as Second-Class Matter, Postoffice, Washington, D. C. — WASHINGTON: TUESDAY, AUGUST 24, 1937 — X ★★★★ — Copyright, 1937, By The Washington Post. — THREE CENTS

Chinese Set Shanghai Afire; Hull Again Pleads for Peace

Farm, Court, Job Inquiries Are Pressed By Congress

Committees Going West, South for Agricultural Program Data.

Ten Court Circuits Are to Be Studied

Byrnes to Survey British Unemployment Relief on Europe Trip.

By Robert C. Albright.

Reaching back to the grass roots for guidance on farm and judiciary issues and across the sea to Britain for hints on relief administration, three Congressional groups last night already were at grips with next session's most pressing problems.

Two roving subdivisions were assigned by the Senate Agriculture Committee to make flying tours of the West beginning September 30 and ending October 30, and of the South October 18 to 29. They will return to Washington in November to shape a delayed farm program.

Senate and House Judiciary subcommittees arranged to study dockets and conditions in each of the ten judicial circuits, looking to a permanent program next session to expedite justice and perfect measures for judiciary reform.

Byrnes Going to Europe.

Chairman James F. Byrnes, of a special Senate jobless relief committee, disclosed plans for a personal study of Great Britain's relief system, while his committee staff in Washington looks for a permanent solution of the relief problem. Byrnes will leave Thursday for the Interparliamentary Union meeting in Paris, and will go thence to London for his British unemployment survey.

Reports of a special session of Congress persisted, but Senators close to the President discounted the possibility of any such meeting before late November or early December. They said crop adjustment legislation, for which the session would be called, could not be adequately drafted before mid-November.

Representative Sam Rayburn, of Texas, House majority leader, shied clear of this subject in a radio speech last night outlining last session's accomplishments. But Speaker Bankhead, en route home, told the Associated Press in Birmingham, Ala., a special session "will doubtless be called about the first of November to consider the wage and hour bill, crop control, the 'little TVA' and other pending legislation."

Rayburn Defends Record.

Representative John E. Miller, Arkansas Democrat, following a White House visit, forecast a "clarifying statement" from the President in the next few days. Secretary of Agriculture Wallace, another White House visitor, said he always had favored a special fall session to consider crop control.

Rayburn, in his radio speech last night, defended the past session's record and denied reports "that the President has lost his leadership over Congress, and that Congress is in a bad humor."

"Speaking for the House of Representatives, I deny these statements and repel the insinuation," Rayburn said. "I am glad that this vacation time has come in order that we may go back and feel the pulse of the people in our districts and our States. I do not believe the President has lost the friendly sympathy of Congress, and I feel certain that the overwhelming majority of the American people still look to him for leadership."

Rayburn listed as grist for the next session of Congress, Govern-

Continued on Page 4, Column 2.

Can China Win?

Mark J. Ginsbourg, The Post's special correspondent in Shanghai, weighs China's hopes for success if a major war develops from the current fighting in Shanghai and North China.

Today On Page 7

Exclusively In
The Washington Post

Guffey Seeks Peace, Plans Trip Abroad

Principal in Senate Row Wants to Get Away From Everything.

Provocateur of last season's worst outburst of Senate ill-feeling, Senator Joseph F. Guffey, Pennsylvania's Democratic "boss" and chairman of the Senate Democratic campaign committee, is planning a six weeks' tour of Europe to forget about it all.

"I want to get away from telephones, from legislation and from job-seekers," Guffey told a Post reporter last night.

It was Guffey's radio cry for the scalps of Democratic court plan opponents that loosed the Senate's adjournment torrent of party dissension and demands for his ouster as Senate Democratic campaign chairman.

Planned Trip Before Row.

Friends said Guffey planned his European vacation before his radio attack shattered harmony of the Senate's closing session. He will be accompanied by his sisters, Misses Ida and Pauletta.

The Pennsylvania Senator lunched yesterday with John L. Lewis, chairman of the C. I. O., and announced plans for a radio address in New York today summarizing labor's accomplishments in the Keystone State.

All inquiries on Guffey's status as Senate Democratic campaign chairman were referred to Senate Majority Leader Barkley, who announced Saturday that Guffey tendered his resignation as chairman a week before the radio address. Late yesterday Barkley had not yet formally accepted. Senator Frederick Van Nuys (Democrat), of Indiana, had collected 18 Senate signatures on a petition for his removal.

Trying to Still Waters.

Leaders last night were still trying to smooth over party dissension growing out of the Guffey Senate fracas.

Speaker Bankhead said in Birmingham, Ala.: "There will be no split in the Democratic Party."

Reports continued that Guffey plans to run for Governor of Pennsylvania next year and appoint Gov. George H. Earle to serve out his Senate term.

On his European tour Guffey and his sisters plan to visit Ambassador Anthony J. Drexel Biddle, jr., in Warsaw, and Ambassador William C. Bullitt, in Paris. Biddle and Bullitt are Pennsylvanians. The Guffeys also will visit Ireland.

Abell to 'Follow Pearsons Around World' to Get Son

London, Aug. 23 (U.P.).—A Washington newspaper columnist vowed tonight to fight a colleague "around the world" for custody of a five-year-old boy seized by his mother and her second husband after a surprise airplane trip to the Channel Islands.

The vacation court late today granted to Drew Pearson and his wife an order restraining George Abell, former husband of Mrs. Pearson, from attempting to obtain custody of the child, Tyler Abell. Both Pearson and Abell are Washington newspaper writers. The Pearsons are expected to sail for New York Wednesday.

"It is an outrageous act," Abell said. "I will follow the Pearsons around the world if necessary to obtain complete custody of my son."

Infant Abducted As Mother Shops

Chicago, Aug. 23 (AP).—Police said tonight Diane Lucas, 3-month-old daughter of Mr. and Mrs. Herman Lucas, had been reported stolen from her baby carriage on the North Side. Mrs. Lucas, wife of a carpet layer of moderate circumstances, said the child was seized while she was shopping. She could offer no reason for the abduction.

Leftists Make Frantic Rally At Santander

Hungry Citizens Fight Desperately to Repel Rebel Besiegers.

90,000 Foes Sweep Up Biscay Coast; British Vessel Bombed.

The War in Spain.

Loyalist defenders of Santander dug in for a last stand against 90,000 advancing insurgents.

Bombardment of a British freighter and a League of Nations protest charging Italy with waging war against loyalist Spain aroused fears of an international clash in the Mediterranean.

Loyalists Frantic.

By the Associated Press.

Hendaye, Franco-Spanish Frontier, Aug. 23.—Shopkeepers, chauffeurs, mechanics and fishermen of hungry, desperate Santander rushed to defend their besieged city today.

Despite a series of government counterattacks, insurgents held a spearhead in the fortified ring southeast of Torrelavega, defense outpost of the city, which is the last government-occupied port on the North Spanish coast.

Generalissimo Francisco Franco's rebel legions held positions which only yesterday were inside the government's fortified defense lines. From there the insurgent big guns pounded defense works south of Torrelavega, where a unified army of Basques, Asturians and Santander militiamen dug in for a last stand.

In all, five insurgent columns of 90,000 troops drove forward to consolidate their control of the Biscayan coast.

The government defense ministry at Valencia said insurgent bombing planes had made shambles of Torrelavega and Arenas de Iguna on the Santander front.

Loyalists Accuse Italy.

Paris, Aug. 23 (U.P.).—Bombardment of a British freighter, allegedly by two "Fascist" airplanes, and a League of Nations protest charging Italy with waging war against loyalist Spain aroused grave fears tonight of an international clash in the Mediterranean.

The 2,500-ton merchantman Noemijulia out of London reported in an S O S picked up at Marseilles that "we are being bombarded by two planes marked by white crosses in the middle of black circles off the Catalan Coast."

France and Great Britain have sent their mightiest warships into the troubled sea with instructions to shell and sink any "pirates"—either warships or submarines—attacking their merchant ships.

Navy Plane Falls; 6 Reported Dead

San Diego, Calif., Aug. 23 (U.P.).—A giant Navy flying boat, returning from a routine night flight, crashed in San Diego Bay tonight.

By the Associated Press.

Five of eight men aboard were believed to be still in the submerged ship. Sailors removed the other three from the plane, one unidentified. The other two were T. P. Dougherty, aviation machinist's mate, third class, suffering from severe shock and multiple lacerations, and J. W. Blackman, aviation ordnanceman, second class, slightly injured.

The crash was the first major accident to any of the Navy's new $150,000 flying boats.

Pan-American Plane Crashes, Crew of 3 Dead

Buenos Aires, Aug. 23 (AP).—The Pan American-Grace airplane Santa Elena crashed against the hills in Nogoli District, San Luis Province, today, killing the crew of three

Balky Autos Thwart 'March' Of Many Jobless on District

The reason more unemployed didn't "march" on Washington, it developed last night, was that their automobiles weren't working so well.

This explanation was made by Arnold Johnson, of Cleveland, one of the orators at a mass meeting last night of the Workers Alliance of America at the Belasco Theater. Johnson told of the hardships endured by many who journeyed here in their automobiles. He told how the owners had been fired from WPA, were not able to afford the needed repairs.

But there were thousands of others, he lamented, who were even worse off.

"Lots of others wanted to come here," he said, "but their cars were more broken down than ours."

The expenses involved in bringing 2,500 marchers to Washington, feeding them, paying for newspaper advertisements and meeting various incidentals, has now mounted to an important figure.

Herbert Benjamin, secretary of the Workers' Alliance, told a Post reporter two days ago that the cost

Continued on Page 24, Column 2.

Asks Use of Diplomatic Principles to Settle Differences.

Assures U. S. Help To Stop Conflict

Wang Charges Duplicity, Greed, Cruelty Attend Japan's Invasion.

By Franklyn Waltman.

Secretary of State Cordell Hull in a formal statement last night again called on Japan and China "to refrain from resort to war" and to settle their difference within the framework of the 14 principles of international policy which he enunciated on July 16.

Apparently replying to a recent note of the Japanese government commenting on his July 16 declaration, Hull asserted that "we consider applicable throughout the world, in the Pacific area as elsewhere," the principles he set forth on that occasion. The Japanese had indorsed those principles, but indicated they did not regard them as applicable in the Far East because of "the actual particular circumstances of that region."

Asserting that while this government does not believe in political alliances or entanglements, it does not believe in extreme isolation, Hull intimated the United States would continue to do whatever it could to bring the Sino-Japanese conflict to an end and restore peace to the world.

"Ruthless Ambition."

The Secretary of State issued his formal statement to the press shortly after the Chinese Embassy here made public a message to the American people from Mme. Chiang Kai-shek, wife of the Chinese generalissimo and a graduate of Wellesley College for Women, declaring that the developments in Shanghai are a result of "Japan's ruthless ambition" to become a continental power and dominate the world.

She declared that the present carnage in Shanghai could have been prevented if foreign powers had prevented Japan from using the International Settlement there as a military base for an "undeclared war." The message added that China was fighting for her existence, her rights under the Nine-Power Pact and the right of small and weak nations to exist.

Dr. Chengting T. Wang, Chinese Ambassador to the United States, in a radio address, declared that "the military oligarchy of Japan is ravaging China with all its deadly weapons of war," adding that Japanese actions in China were not only "illegal" but were attended "with duplicity, greed, cruelty and vandalism."

He maintained that in carrying out a desire to dominate North China, "the Japanese militarists purposely created on July 7 the 'incident' at Lukouchiao or Marco Polo Bridge, where Japan has no right to station troops and hold maneuvers." What followed was "an undeclared war for national aggrandisement and territorial expansion" on the part of Japan, he said. For China, he added, "it is armed resistance for the preservation of her national existence and independence."

Expresses Appreciation to U. S.

He concluded by expressing appreciation "of the moral support and the keen sense of justice, so well expressed in the public opinion of this country," asserting that "it seems concrete actions are necessary to crystalize this moral force in the cause of world peace, which is inseparable from the prospect of peace in the Far East."

Later in the evening Chairman Key Pittman, of the Senate Foreign Relations Committee, in a Nation-wide broadcast, defended the failure of the Roosevelt Administration to invoke the American neutrality act in the Sino-Japanese conflict. Pittman's contention was that the Sino-Japanese conflict did not

Continued on Page 4, Column 2.

Austrian Fish Caught By President's Mother

Innsbruck, Austria, Aug. 23 (AP).—Mrs. James Roosevelt, the President's mother, will have an authentic fish story to tell her fisherman son when she returns to the United States from her European trip.

While motoring near here today, Mrs. Roosevelt was persuaded to try her luck in the Haldensee. A 2½-pound pickerel grabbed her lure and while her Austrian companions cheered she landed it unaided.

American's Story of Carnage As Shell Kills 400 in Shanghai

Photo taken from tower of the Wing On & Co. department store looking west on Nanking road, where a heavy artillery shell killed almost 400 persons and wounded 1,000 others when it struck the crowded shopping center. Building with tall tower is Sun Co. department store, while arrow indicates the Sincere store, the front of which was torn out and where most of the fatalities occurred.

Associated Press WIREPHOTO.

Janitor Claims He Slew Widow From Jealousy

Prosecutor Brands McAfee Story of Motive as a Lie or Ravings.

United States District Attorney Leslie C. Garnett is not satisfied of the truth of all of a confession obtained from William (alias Major) McAfee, colored janitor, yesterday charged with the murder of Mrs. Henrietta Anderson.

"The man has obviously told many lies in his confession," Garnett said. "I cannot believe what he says. I conferred with Allen Baker, who sat in on much of the questioning, and Baker is convinced that the man is either 'nutty' or a clever liar. I am inclined to believe he is nutty." Baker is a detective assigned to grand jury duties.

The district attorney indicated that he doubted McAfee's tale of a long series of sordid events leading up to the crime. He said he could not believe McAfee's explanation of the background of the case, or McAfee's explanation that jealousy was his motive. Garnett apparently believed McAfee's admission that he committed the murder, though he made no comment regarding this.

McAfee's confession obtained in the dawn hours of yesterday morning, described the brutal killing of the 36-year-old Veterans' Administration worker. She was found slain in her tiny apartment at 1633 L street northwest, beaten to death with a havy weapon.

Capt. Ira Keck, of the Metropolitan Police, said the confession was wrung from McAfee by tripping him up on discrepancies in his story. The colored janitor claimed he had ushered two men into Mrs. Ander-

Continued on Page 24, Column 1.

Correspondent Escapes When Blast Smashes Two Stores, Injures 1,000; Watches Survivors Fight to Flee Ruins.

By Morris J. Harriss.

Copyright, 1937, by the Associated Press.

Shanghai, Aug. 23.—I saw the busiest corner in China turned into a scene of carnage today when a heavy artillery shell plunged into the heart of Shanghai's Nanking road shopping district.

At least 400 persons were killed and probably 1,000 wounded. The toll easily may go higher than that.

The projectile wrecked the city's two largest department stores, the Wing On Co. and the Sincere Co., teeming with the luncheon hour throngs. There were large areas of devastation that the searchers may not be able to dig into for days, and there was no chance that any survived in those tons of blasted steel and concrete.

The police admitted they could not tell how many—all innocent noncombatants—had perished in this latest chapter of slaughter.

The two densely crowded stores immediately after the blast presented a ghastly picture. Hundreds of bodies lay heaped as if the fearful blast had neatly swept them into rows. I counted 200 bodies. I saw Europeans injured but none who was killed. Accurate counts were impossible. In desperate efforts to save the living, many dead were left in te ruins.

Tonight there was no way to determine whether the fatal projectile came from a Japanese or a Chinese gun. It might have been either, with the war raging on almost all sides of the city.

Among the wounded were three Americans. They were Anthony Billingham and Hallett Abend, both of the New York Times Staff in China, and Miss Blanche Tenney, A Shanghai-born American.

I saw Abend, himself wounded in the foot, carrying Billingham through a crowd suddenly gone crazy with panic.

Billingham collapsed in the street with four shrapnel wounds in his chest and his left arm and hand mutilated.

I escaped again as I did on that terrible Saturday a week ago, August 14, when Chinese aerial bombs killed at least another 1,000 in the International Settlement.

I was just leaving the huge Wing On store when the shell screamed toward the International Settlement.

Suddenly everyone was aware of the danger—but it was too late. It struck with the speed of a meteor, smashing into a bewildered mass of humanity.

It was as if a great shell had fallen at noon on a Fifth avenue corner in New York or in State street, Chicago. There could have been no time, no place, in the Orient where

Continued on Page 4, Column 6.

Continued Cool And More Rain Forecast in D. C.

Continued relief from the blistering heat prevailing in Washington last week was predicted by the Weather Bureau yesterday as the mercury dropped from a high of 72 at 4 a. m. to 64 at 9 a. m., remaining in the 60s all day.

Continued cool and probably rain was the forecast for today.

A drizzle yesterday kept the temperature down to 64 from 9 a. m. to 3 p. m., when the thermometer recorded 65.

Pootung Burned to Aid Defense Against New Invaders.

Heavy Fire Rakes Landing Parties

Airplanes Sink Japanese Gunboat; Fight Covers Miles on River.

By the Associated Press.

Shanghai (Tuesday), Aug. 24.—Raging, destructive fire became China's offensive weapon today against reinforced Japanese invaders.

Great, new fires, set by Shanghai's defenders, broke out in the darkness of early morning in Pootung, opposite the International Settlement on the Whangpoo River.

The Chinese, desperate in the face of powerful advancing units of the Japanase home army, were determined to burn Pootung to the very waterfront rather than permit millions of dollars in property and valuable stock of merchandise to fall into Japanese hands.

One of Shanghai's ancient pagodas was reduced to ashes by the fires.

Vicious battle raged for miles along the Yangtze River's southern shore, north of this battle-scarred metropolis, as Chinese artillery, machine guns and war planes fought to keep the Japanese reinforcements from gaining a foothold on the flat, muddy banks of the river.

The fighting started yesterday when Japanese tried to put ashore enough men to give them victory in the devastating battle for Shanghai. Today the Japanese declared 50,000 officers and men, landed from homeland troop transports, were advancing on Shanghai.

The Chinese disputed this. Only 15,000 Japanese had landed, they said, and that at heavy cost.

Planes Sink Gunboat.

An American eyewitness, Michael Hermann, Chicago oil chemist, reported seeing one Japanese destroyer badly crippled and a gunboat sunk by Chinese bombing planes as the warships sought to cover the landing near Woosung, 12 miles north of Shanghai, at the confluence of the Whangpoo and Yangtze Rivers.

The damaged destroyer was towed out of the fighting zone by a sister ship, Hermann reported, while the gunboat went down.

Chinese machine gunners, who would not be driven from their riverfront nests by blasting fire from covering warships and Japanese air bombers, took heavy toll as troop-filled boats from the troopships came ashore.

Guns Wreck Woosung.

The newly arrived reinforcements, if all are landed, would bring the total of Japan's armies in China to more than 150,000, indicating her determination to smash Chinese resistance to her policies. Still more soldiers were said to be coming.

Japanese guns wrecked Woosung in their efforts to silence the Chinese machine guns. The new Whangpoo docks, costing several million dollars, were damaged heavily. Most dwellings within the town of Woosung were in flames. Japanese planes bombed Kiaochow Beach, Shanghai's Coney Island, just across the river from Woosung, wrecking it. Twenty farm villages around Woosung were set afire.

Americans in the area gave first aid to hundreds of Chinese wounded, but they ran out of bandages and hundreds suffered agony from undressed wounds.

The United States destroyer Parrott was lying in the Whangpoo to give what protection it could to the big Texas Oil Co. storage plant near the scene of one of the shore battles. Its crew saw a Japanese

Continued on Page 4, Column 5.

Today's Index

	Pages.
Amusements	14
Bridge	20
Classified Advertisements	20, 21, 22
Comics	23
Crossword Puzzle	17
Crossword Puzzle	20
Editorials	6
Federal Diary	5
Financial News	18, 19, 20
Hollywood	14
Over the Coffee	13
Pegler	7
Pictures	8
Radio	20
Society	10, 11
Sport News	15, 16, 17
The Post's New Yorker	14
Woman's Page	9

A. F. of L. Council Directs Green to Investigate Labor's Non-Partisan League

C.I.O. Influence Charge Brings Inquiry Move

West Virginians Refuse to Expel Lewis' Followers From Group.

By the Associated Press.

Atlantic City, N. J., Aug. 23.—The American Federation of Labor executive council directed President William Green today to investigate Labor's Non-Partisan League with a view to withdrawing A. F. of L. support.

"Some reports come to us that, instead of being what its name implies, it's a C. I. O. organization," Green told reporters in explaining the council's action.

"If we find out it is definitely a C. I. O. outfit, we will advise our local officers to withdraw."

Green's Orders Refused.

Meanwhile, the West Virginia Federation of Labor, meeting at Parkersburg, refused to obey orders of Green to expel all C. I. O. unions. No opposition was voiced to a resolution declaring expulsion of the John L. Lewis supporters would "divide" labor in West Virginia.

Green declined comment.

After the council meeting, Daniel J. Tobin, president of the Truck Drivers Union and chairman of the Democratic National Committee's labor division, issued a statement saying Lewis would "not make the mistake of starting a third party."

"He has too much sense not to know what has happened to all third parties in our country for the last 40 years," Tobin added.

Asked whether he thought the country would be ready for a labor party in 1940, Green said:

C. I. O. Party Forseen.

"Im inclined to believe the leaders of the C. I. O. intend to set up a labor party, and when they do we'll find out whether the country is ready for it.

"I said from the first that the C. I. O. was founded for political as well as economic domination of the country."

The council's action and Tobin's statement followed hints from the Lewis camp the C. I. O. leader, angry with the Democratic Administration, was seriously considering organization of a third party.

Lewis and Sidney Hillman, president of the Amalgamated Clothing Workers and Lewis' first lieutenant in the C. I. O., organized Labor's Nonpartisan League before the 1936 Presidential campaign "to put labor on the record for Roosevelt."

Automobile Unionists Dissent.

Milwaukee, Aug. 23 (AP).—Rival factions within the United Automobile Workers of American continued to marshal forces tonight for a fight on centralization of power—a struggle which reports said tonight may prompt C. I. O. chieftains' intervention.

Delegates cheered Homer Martin, national president of the union, tonight, but great as was the acclaim with which the majority of the delegates hailed their chief in his first platform appearance, the refusal of many delegates to join in indicated the growth of dissension.

Teachers' Union Asked to Study Joining C. I. O.

By the Associated Press.

Madison, Wis., Aug. 23.—The American Federation of Teachers, an A. F. of L. union, plunged directly into the question of C. I. O. affiliation at the start of its twenty-first annual convention today.

Dr. Jerome Davis, of Yale University, federation president, termed the affiliation question the principal issue.

Davis spoke after Henry Ohl, jr., president of the Wisconsin State Federation of Labor, had urged rejection of resolutions for C. I. O. affiliation.

Ohl charged the Wisconsin C. I. O. with "treachery, disruption, perfidy and treason" and declared that "under such conditions, obviously, unity is not possible."

Davis said the A. F. L. was preparing to levy special dues on member unions to fight the C. I. O. and added:

"It seems to me that our organization can never acquiesce in paying money to fight the organization of labor. We must not, we cannot, betray the organized workers of America by fighting the C. I. O."

Davis' ouster from the Yale faculty attracted national attention.

"Thanks to this federation's efforts in behalf of academic freedom," he said, "Yale has partially rescinded its action and has granted me a full year of freedom without responsibilities, and with full salary during the coming year," he said today.

North Carolina Crash Injures D. C. Motorist

R. H. Griffith, of Washington, and Bernard Parrish, of LaCrosse, Va., were injured yesterday in an auto accident near Roanoke Rapids, N. C., according to an Associated Press dispatch.

Parris' suffered several broken ribs and a hip injury. Griffith was reported as not injured seriously.

3-Ct. Constitution Stamps To Go on Sale Sept. 17

By the Associated Press.

Three-cent stamp commemorating the 150th anniversary of the signing of the Constitution will go on sale at Philadelphia September 17.

Collectors desiring first-day cancellations should send not more than ten self-addressed covers to the Philadelphia postmaster by September 14, Postmaster General Farley said.

Politics and People

No 1934 Senate Correspondent Predicted Hugo L. Black Would Reach Supreme Court.

By Franklyn Waltman

WHEN Congress adjourned in 1934 the newspapermen covering the Senate decided to go collegiate and take a poll among themselves on such profound questions as which Senator was the "ablest Democrat," the "Senator with the most sex appeal," the "best dresser" and a number of similar questions.

WALTMAN.

Questionnaires were returned by 82 correspondents, and the results, when published, caused such a furor—one Senator later attributed his defeat to this poll and another said it was helpful in re-electing him—that the Capitol Hill correspondents have ever since shunned such an undertaking.

Incidentally, 39 of those participating in the 1934 poll selected the late Joseph T. Robinson as the "Senator most likely to go higher and where." All 39 believed he would go to the Supreme Court, while 22 thought Senator Arthur H. Vandenburg would be President, 7 thought Senator Robert F. Wagner would go to the Supreme Court, 4 predicted Senator Gerald P. Nye would some day become Vice President and 4 more visualized Senator James F. Byrnes sitting in the Cabinet.

This aspect of the results is interesting in that three years before a vacancy on the Supreme Court existed there was a widespread belief in the press gallery that Senator Robinson would get the first appointment. It is also interesting because none of the men who daily covered the Senate in 1934 had any thought Hugo L. Black would go to the Supreme Court.

* * * *

In the absence at the end of the last session of Congress of a poll of the Capitol Hill correspondents, the conductor of this column decided to make up his own questionnaire. Herewith appear questions and answers—and sometimes why.

Senator who contributed most to the gayety of the session—Henry F. Ashurst, of Arizona, whose sense of humor kept some days from becoming unbearable and who has made a virtue of inconsistency.

Most effective member of Senate—Vice President John N. Garner, who proved he is no Throttlebottom and finally got the session adjourned before murder or mayhem was committed.

Most outstanding Senator of session—Burton K. Wheeler of Montana, whose opposition to the Supreme Court reorganization plan put the kiss of death on that proposal and ended the myth that to be a liberal it was necessary to be a rubber-stamp for the White House.

Most courageous Senators during term—Frederick Van Nuys, Bennett Clark, Patrick McCarran—all Democrats, up for re-election next year—must share the honor with Joseph C. O'Mahoney, of Wyoming, and Edward R. Burke, of Nebraska.

Best oration of session—Hatton Sumner's address to the House in opposition to the Supreme Court reorganization plan.

Biggest disappointment of session—Collapse of the Supreme Court fight before William E. Borah could make an oration on that subject.

Most surprising event of session—Bottling up of wages and hours bill in the House Rules Committee.

Biggest blunder of session—Senator Joseph F. Guffey's speech calling for defeat of Democratic Senators who opposed the court bill.

Smartest member of the Senate—Henry Cabot Lodge, who said not a word, kept his eyes open and made friends all around—at the age of 35, with a six-year term, he can afford to bide his time.

Most impressive of the baby Senators serving their first term—Claude Pepper (Democrat), of Florida—who showed he has the making of an orator—and H. Styles Bridges (Republican), of New Hampshire, who demonstrated a Republican can think.

Senator who showed most previously unrevealed ability—Senator Burke, who did a masterful job in directing the strategy of the fight against the Court plan, must share the honor with Senator Harry F. Byrd, of Virginia, who dug up a great volume of facts bearing on governmental organization, housing and budget.

Most effective Congressional investigation—Senator Robert M. La Follette's Civil Liberties Committee inquiry into the use of labor spies.

Most effective Republican—Arthur H. Vandenberg.

Foremost clown of the session—Maury Maverick, of Texas.

Farm, Court and Job Inquiries Will Be Pressed by Congress

Continued from Page 1.

ment reorganization, revision of tax laws, wages and hour legislation and permanent farm legislation.

Subject matter of the next session—mainly comprising bills snarled in the session just ended—is all predetermined. Farm, anti-lynching, reorganization and wages and hours bills will be given prior status, and new reforms attempted in relief, judiciary and tax fabrics.

But committee activity manifest yesterday, marked by first-hand quests for information on the spot, emphasized a new trend against bureau-drafted bills and the new desire by Congress to legislate for itself.

As opposed to the court bill sprung suddenly on Congress last February, the next judiciary proposals will be the work of Senate and House Judiciary sub-committees, authorized by Congress to frame their own program.

Senator Carl A. Hatch (Democrat), of New Mexico, vice chairman of the special Senate group, conferred yesterday with Chairman Hatton W. Sumners, of the House Judiciary Committee, on plans for a co-ordinated survey of every judicial district.

Hatch tentatively decided to send five members of his seven-man subcommittee into different judicial circuits, to interview judges there, study dockets for congestion and "generally seek a better understanding of conditions."

Hatch himself would take one circuit; Logan, of Kentucky, another; Dieterich, of Illinois, a third; Burke, of Nebraska, a fourth, and Austin, of Vermont, the only Republican member, a fifth. The New Mexico Senator wants Sumners to send members of his House committee into the other five circuits.

Chairman Sumners expressed his willingness to co-operate with the Senate group, but is mapping plans for an independent study of the judicial system, with special subjects assigned different members of his 25-man committee.

Sumners has not yet named a sub-committee.

"I probably will use every member of my committee," the Texas Representative said.

The Senate group will return to Washington about November 1 to assimilate the data it has collected. It is charged with a study of all bills introduced affecting the courts, including proposed constitutional amendments to compel retirements from the Supreme Court at 75, and to place one justice on the bench from each judicial circuit.

Chairman Henry F. Ashurst, of the Senate Judiciary Committee, is also chairman of the special group, but has delegated Hatch to lay the groundwork. Ashurst is leaving at once for Arizona. Senator Pat McCarran, of Nevada, the seventh member, is ill.

The Senate Agriculture Committee's grass roots study of the farm situation will open in the West at Spokane, Wash., on September 30, and in the South at Winston-Salem, N. C., on October 18. Chairman Ellison D. Smith, of South Carolina, will captain the Southern division study, and Senator George McGill, of Kansas, the Western.

This group also will return to Washington November 1, possibly hold additional public hearings, then draft the Senate version of the Administration's proposed crop control program. Both houses have voted the farm program right of way next session.

The Senate Agriculture Committee's itinerary in the West includes Spokane, September 30, October 1 and 2; Boise, Idaho, October 4, 5 and 6; Grand Forks, N. Dak., October 12 and 13; St. Paul, Minn., October 15 and 16; Sioux City, October 18, 19 and 20; Topeka, Kans., October 22 and 23; Oklahoma City, October 27; Memphis, October 28, and Springfield, Ill., October 29 and 30.

The Southern swing, led by Smith, includes Winston-Salem, N. C., October 18; Columbia, S. C., October 19; Atlanta, Ga., October 20; Montgomery, Ala., October 21; New Orleans, October 22; Houston, Tex., October 25; Dallas, October 26; Oklahoma City, October 27, and Springfield Ill., October 29.

Prior to his departure for Europe, Chairman Byrnes said he had determined to study the British relief system "because they have had longer experience with relief than we have."

Meanwhile, Samuel Wilder King, Hawaii's delegate in Congress, announced plans for the first Congressional committee study of Hawaii's bid for statehood. Twelve Senators appointed by Vice President Garner, and 12 House members named by Speaker Bankhead, will embark for Honolulu October 6, returning to San Francisco October 28.

U. S. to Borrow A Billion More In September

$817,000,000 to Pay Note; $150,000,000 Goes Into Working Balance.

By the Associated Press.

Wayne C. Taylor, Assistant Treasury Secretary, announced yesterday the Government's September borrowing will total about $1,000,000,000.

Of the total, $817,000,000 will be to refinance a note issue due September 15. Taylor did not divulge the terms or interest rate of the securities to be offered in exchange for the notes.

He said $150,000,000 will be raised through three weekly $50,000,000 discount bill issues. This "new cash" will go to bolster the Treasury's working balance, which now stands at approximately $1,000,000,000.

The bills will be issued in anticipation of fourth-quarter tax receipts December 15. Including a $50,000,000 issue sold today, the three new offerings will bring to $500,000,000 of bills issued against December revenues.

If the three September bill issues are insufficient to meet the Treasury's cash needs, officials said, a new series of bills may be issued against first-quarter tax receipts in March.

Taylor was asked why the Treasury abandoned its usual policy of borrowing new cash on the September 15 quarter date to sell weekly bill issues. He replied only that this was considered "desirable."

U. S. Owes 37 Billion Today.

By the Associated Press.

The public debt, increasing steadily since 1930, passed $37,000,000,000 yesterday to a new high.

Exact figures were unavailable until the Treasury finished auditing.

The new record compared with $33,401,000,000 a year ago, $16,185,000,000 in 1930, and $26,596,000,000, the war peak, in 1919.

The debt meant about $285 for every person in the country, compared with $257 a year ago.

The debt has touched new highs frequently this year, partly because of week-to-week borrowing to buy gold with.

Officials said they hope the debt could be held at about $37,000,000,000 until June 30, and some Administration authorities said there might even be a reduction.

Since July 1, the Treasury has spent $326,000,000 more than it has taken in. This compares with a $260,000,000 deficit in the corresponding period a year ago.

Under instructions from President Roosevelt, Government departments have "frozen" about $400,000,000 of their appropriations in reserve funds, to be released only upon authorization by the Budget Bureau.

70 Egyptians Die As Ship Capsizes

Alexandria, Egypt, Aug. 23 (AP).—Seventy are believed to have drowned when a cutter, returning from a Mohammedan festival at Agami, capsized off a bathing beach near here today. Thirty persons were rushed to hospitals; many bodies were washed ashore.

Nazis Ordered to Quit Rotary Clubs by Dec. 31

Munich, Germany, Aug. 23 (AP).—Nazi Party members who are Rotarians must terminate their Rotary membership by December 31 or become liable to penalties, according to an order from the chief Nazi judiciary here.

The official explanation advanced today is many Jews and Freemasons belonging to dissolved lodges lately had joined Rotary clubs, where they could propagate ideas which Naziism refuses.

Robinson Seat Aspirant To Go to Court in Fight

Little Rock, Ark., Aug. 23 (AP).—J. Rosser Venable, recently an aspirant to the United States Senate seat of the late Joe T. Robinson, today said he would sue in Federal court to force Gov. Earl E. Bailey to call a special Senate election, and in State chancery court to enjoin the secretary of state from putting Gov. Bailey on the ballot as the Democratic nominee.

Good Templars' Conclave.

Medina, N. Y., Aug. 23 (AP).—Gordon H. Payne announced today the executive committee of the national Grand Lodge of Good Templars of the United States had picked Chicago for their 1939 national convention.

Primps While Cameramen Wait

Harris & Ewing.

MISS MARY DEWSON, new member of the Social Security Board, kept photographers, all but this one, waiting while she checked her appearance before taking the oath of office.

Congress Suffers 'Appendicitis' As 'Silent' Talks Go to Press

Record Flooded With Speeches Unspoken During Session; September 2 Set as Deadline for 'Political Alibis.'

By the United Press.

Congress came down last night with its annual attack of appendicitis—that inflammation created when the appendix of the Congressional Record is stuffed with the unuttered speeches of departed Congressmen.

Congress adjourned Saturday, but subscribers to the Congressional Record are going to get a daily dose of political speeches flavored with some choice legislative alibis—right up to and including Thursday, September 2.

In fact, it would be no job at all to put the Record out daily all during the recess for, as Senator Henry Fountain Ashurst (Democrat), Arizona, is fond of saying, "there is no tyrant so great as an unuttered speech clamoring for expression in a Senator's breast."

But Chairman J. Walter Lambeth (Democrat), North Carolina, of the Joint Committee on Printing, sternly demanded that members must positively meet the deadline for the September 2 issue, so that the typesetters may have a suitable interval to recover strength before the second session's speeches begin to pour in.

Members of Congress may insert anything from a magazine article to a poem about trees in the appendix under "leave to revise and extend remarks."

For a comprehensive report of the session's activities, none could beat Representative Alfred N. Phillips, jr., milk of magnesia manufacturer, who had the Record print a letter to Judge William A. Kelly, Stamford, Conn., which ran two and one-half columns.

Phillips did not explain who Judge Kelly was, or why he should be demanding an explanation of what his Congressman did, but he told Kelly that he voted in favor of "all Administration and appropriation bills" and introduced a measure "to protect the purchasers of hats," among others.

Wilson Takes Oath.

By the Associated Press.

Hugh R. Wilson, former minister to Switzerland, took the oath of office yesterday as Assistant Secretary of State.

Toll Roads Sought For Trucks, Buses

By the Associated Press.

A scheme to cover the Nation with a network of privately built super-highways designed largely for the use of commercial transportation on a toll basis may receive the attention of Congress next session.

Chairman Lea (Democrat), California, of the House Interstate Commerce Committee, said he would appoint a special sub-committee to study the proposal soon after the session begins.

The plan to be investigated, Lea said, calls for a system of "broad, straight highways, with a liberal number of lanes and no crossings." Ultimately the roads would connect all the principal population centers.

Lehman Jarred By Auto Collision

New York, Aug. 23 (AP).—Gov. Herbert H. Lehman was shaken up tonight when his automobile was in collision with another car in the Bronx. The Governor was taken to his New York residence.

SPECIAL NOTICES

I WILL NOT BE RESPONSIBLE FOR ANY debts incurred by any other than myself. E. A. Knorr, 2301 Cathedral ave. nw.

PEACHES—PEACHES
ROCKVILLE FRUIT FARM,
1 Mile From Rockville, Md., on Great Falls Rd.

Col. Hackett Quits As PWA Official

By the Associated Press.

Col. Horatio B. Hackett announced yesterday his resignation as assistant administrator of the Public Works Administration effective September 1. Hackett became associated with Administration activities in 1934.

Hackett said, "I am severing my relations with the Public Works Administration because I feel this is the opportune time to resume my former activities in the construction field."

"The Public Works Administration," Hackett said, "has cleared its most difficult hurdles. I believe that I can offer my resignation at this time without serious inconvenience to the organization."

Copeland Assails Foe's Labor Stand

New York, Aug. 23 (AP).—Tammany's anti-New Deal mayoralty candidate, Senator Royal S. Copeland, struck yesterday at the labor policies of Mayor Fiorello H. LaGuardia, who is running for another term.

Indicating he was speaking of police activity in connection with labor strikes, he said:

"Frankly, I don't think the police are now free to do their duty . . . their boss is the Mayor of New York."

He promised to answer charges made by his pro-Roosevelt Democratic opposition—whose candidate for mayor is Jeremiah T. Mahoney—that his candidacy is favored by Nazi sympathizers.

for your
CAMPUS WARDROBE

One of the smartest and more popular models that will be much in evidence on the leading campuses this fall is the three-button jacket—gracefully and beautifully styled in rich-toned tweed by Hickey-Freeman's master craftsmen. The superb tailouring of these experts has created a smart casual jacket from a cloth which drapes and hangs and tailours beautifully.

$55

Goldheim's
1409 H Street

HEADACHES • NEURALGIA • MUSCULAR ACHES

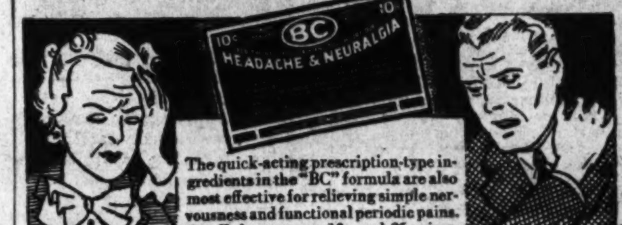

The quick-acting prescription-type ingredients in the "BC" formula are also most effective for relieving simple nervousness and functional periodic pains. At all drug stores, 10c and 25c sizes.

Natural Bridge
OF VIRGINIA
One of the Seven Natural World Wonders
Accommodations FOR EVERY CLASS OF TOURIST
HOTEL $1.50 Rooms and up
COTTAGES $1.00 Double Rooms Person
IN THE SHENANDOAH VALLEY
J. LEE DAVIS, PRES. & GEN. MGR.
NATURAL BRIDGE, VA.

Leading Eight in Dollar Value!
CHECK OTHER EIGHTS AND CONVINCE YOURSELF

OLDSMOBILE EIGHT GIVES YOU
110 HORSEPOWER • 124" WHEELBASE
BIG LOW-PRESSURE TIRES (7" x 16")
EVERY MODERN FINE-CAR FEATURE

AMERICA'S STYLE LEADER is America's value leader, too! Prove it by pitting the Oldsmobile Eight against other eights in the things that count most to you. From tire size to Turret Top—in wheelbase and horsepower—in all the modern fine-car features that contribute to comfort, convenience and safety—your money buys more in the Oldsmobile Eight. Come take a trial drive. Find out for yourself why Oldsmobile stands at the top of the list in dollar value.

OLDSMOBILE 8
THE BIG FINE CAR OF POPULAR PRICE!

RECORD BREAKERS
68 strikeouts in 45 innings was the amazing pitching record made by Lefty Grove, famed Red Sox pitcher!
Another Record-holder is Hiram Walker's Gin—U. S. Champion Best-Seller! More people buy Hiram Walker's Gin than any other kind because they find extra-enjoyment in its wonderfully smooth flavor—thanks to Controlled Condensation, Hiram Walker's exclusive flavor-control process. Try it in cocktail or Collins, and taste for yourself!
HIRAM WALKER & SONS, Inc., Peoria, Ill.

90 PROOF
$1.29 FIFTH
Hiram Walker's
DISTILLED LONDON DRY GIN
DISTILLED FROM GRAIN

WATCHES
Nationally Known Makes for Everyone
As Low As 50¢ A Week
708 7th St. N.W.
CHAS. SCHWARTZ & SON

2 HOUR DRY CLEANING
HATS-Cleaned While
SUITS-Pressed U
SHOES-Rebuilt Wait
8 PRIVATE DRESSING BOOTHS
Grand Central Valet, Inc.
1405 H.ST.N.W.

Wyoming's Worst Forest Fire Under Control With 14 Dead

Heart-Broken Men Conquer Four-Day Blaze

40 Injured as Flames Consume 2,000 Acres of Timberland.

By the Associated Press.

Cody, Wyo., Aug. 23.—Weary, heartbroken men struggled mechanically tonight to mop up the Nation's most disastrous forest fire in many years, which burned to death 14 of their fellow firefighters and injured more than 40 others.

"Our battle is nearly over," said John Sieker, supervisor of the Shoshone National Forest. He was near exhaustion after four days directing the now slowly dying fire.

David Godwin, instructed by F. A. Silcox, chief of the United States Forest Service, to investigate the fire's origin, was en route by plane from California.

2,000 Acres Burned.

The fire burned over approximately 2,000 acres of heavy woodland in the Absaroka Mountains of northwest Wyoming.

In Cody, 35 miles southeast of the blaze, 23 men were in hospitals. Physicians said they had a good chance to recover.

"As a fire it was not as bad as some we have experienced," said Sieker, "but Saturday night's tragedy made it the most horrible in Wyoming's history.

"No one can be blamed for the 14 lives that were lost. The wind was wholly responsible."

Men who came out of the trap declared panic drove some of the victims to run into the fire to die.

Sam Van Arsdale, of Cody, Bureau of Public Roads employe, said he was impelled to run down into the approaching fire.

Saves Self by Turning.

But, she said, while others ran straight into it trying to make their way through, the intense heat blast turned him around and sent him scurrying back toward the rim rock.

"All the time I was running, I was thinking of dying," he said.

"I remember there were other fellows running with me down the hill but they didn't turn around. I guess they tried to run on through.

"But I saw some of them just lie down there and let the fire burn over them.

"When I woke up many of the fellows around me were screaming. There was still a lot of smoke and it made me panicky. I tried not to scream.

"Somebody came in then and found us.

"It was the most terrible experience I ever went through."

Flier Swaps Plane For Train, Falls, Lands in Hospital

New York, Aug. 23 (U.P.).—Maj. Al Williams, well-known speed and test pilot, was in a hospital tonight with a cracked kneecap. The flier, who has had many narrow escapes from death, cracked up when he fell two feet from a Pullman berth last night while en route from Pittsburgh to New York. He had left his plane in Pittsburgh because the weather seemed too dangerous to fly home.

James R. Carmer, Rail Worker, Dies

James R. Carmer, 83, of 766 Newton place northwest, retired railroad employe, died yesterday at his home.

Born in New York State, Mr. Carmer had been an employe of the Pennsylvania Railroad for 30 years and came to Washington from Wilmington, Del., where he was a foreman, on his retirement in 1922.

His wife, Mrs. Nannie M. Carmer; a niece, Mrs. Margaret Fullerton, and a nephew, Dr. W. D. Sporr, of New York, survive.

Funeral services will be tomorrow at 9 a. m. at the S. H. Hines funeral home. Burial will be in Wilmington.

Mgr. Eugene J. Connelly Made K. of C. Chaplain

Appointment of the Right Rev. Mgr. Eugene J. Connelly, pastor of St. Peter's Church, as state chaplain of the Knights of Columbus for the District of Columbia was announced yesterday by State Deputy Walter I. Plant.

The Washington Council will meet tonight at the Kenwood Golf and Country Club, with Grand Knight Carmine Garofalo in the chair. Wednesday night a meeting will be held at the Knights of Columbus Club with Grand Knight Francis J. Rafterry, of Keane Council, in charge.

N. J. Forest Is Chosen Nudist Headquarters

Sunshine Park, N. J., Aug. 23 (AP). This 2,000-acre forest on the Great Egg Harbor River, 24 miles west of Atlantic City, today was chosen the citadel of nudism in the United States.

At the wind-up of the sixth annual convention of the American Sun Bathing Association the 300 delegates adopted a resolution authorizing construction of a national headquarters on the grounds.

Girls' Playground Fete To Open on Thursday

The girls' city field day will begin Thursday at 9:30 a. m. at Central Stadium. Shows, pageants, water carnivals and regattas will feature the entire week, according to Miss Sybil Baker, supervisor. Tomorrow special fetes will be held at Banneker Center, Georgetown, Barnard and Janney playgrounds.

Alice White Asks Divorce.

Los Angeles, Aug. 23 (AP).—Alice White, a movie star during the late '20s, today sued Sidney S. Bartlett, a scenarist, for divorce. She asks $1,000 a month alimony.

Trailer Clinic Used to Fight Syphilis

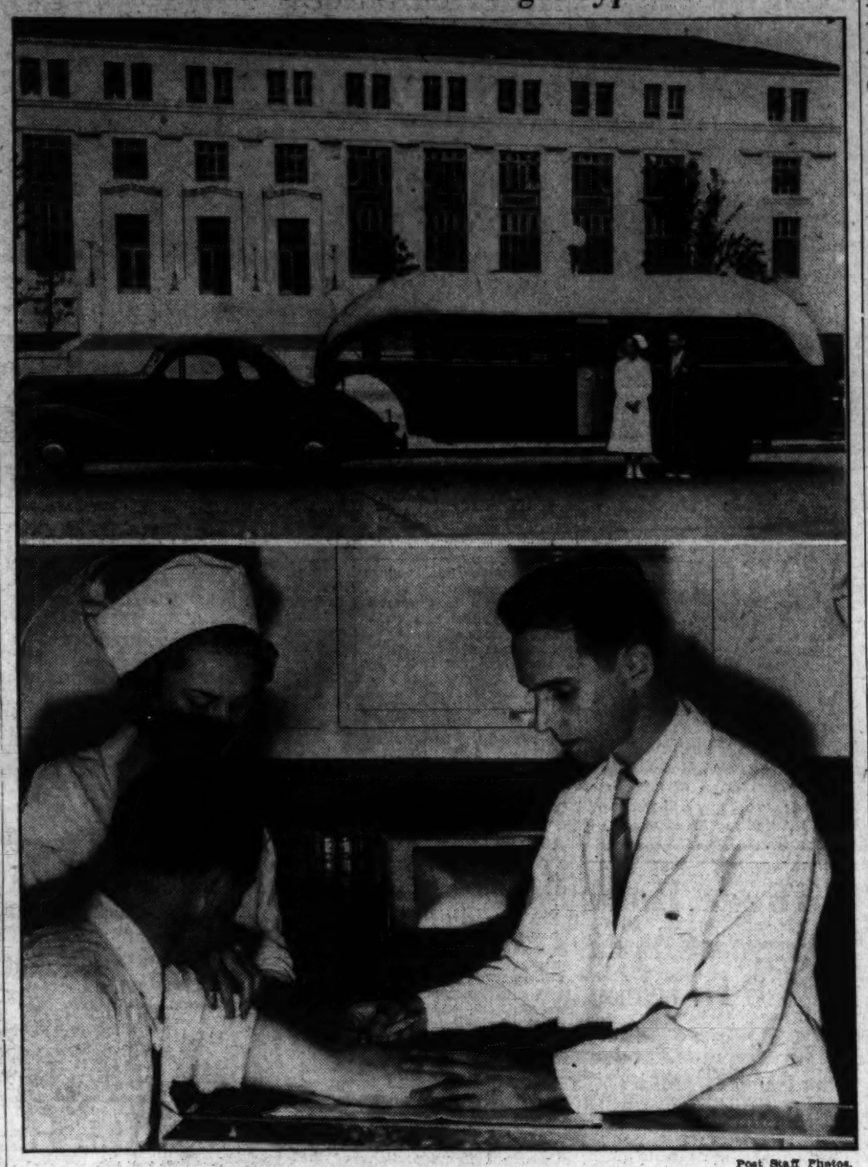

Post Staff Photos.

The big trailer in which the Government is treating syphilis is shown in the top picture, in front of the Public Health Service Building. Below is an interior view. A patient is receiving treatment from Dr. L. E. Burney. The nurse is Miss Frances Miller.

Wallace Asks Roosevelt for 9c Cotton Loan

Secretary of Agriculture Favors Special Session for Farm Legislation.

By the Associated Press.

Secretary Wallace urged President Roosevelt yesterday to authorize a Federal loan of 9 cents a pound on cotton.

After a conference at the White House the Agriculture Secretary said he had discussed cotton loans and the sugar quota bill awaiting Presidential action.

Wallace said he had always advocated a special session of Congress to consider farm and other bills.

Without saying what action the Chief Executive expected to take on sugar, he added, in response to a question, that the quota measure in its present form was "somewhat less objectionable" than before it was revised in the closing days of Congress.

Some sources have indicated the bill would be vetoed because of its provision continuing restrictions on imports of refined sugar from island possessions.

A 10-cent loan was advocated by many cotton States' Senators and Congressmen.

As to machinery to handle the Federal subsidy equivalent to the difference between the amount of the loan and 12 cents, Wallace said producers would be asked to save their sales slips.

The subsidies would not be paid until after farmers actually complied with surplus control legislation for 1938, which Congress has put at the top of its calendar for next session.

Corn Crop Saved By Timely Shower

Hagerstown, Aug. 23.—Most of Washington County's large corn crop will be saved by heavy weekend showers, farmers reported today. Five weeks of drought during part of July and August damaged some of the early corn, but late corn h.. been saved by the heavy showers. The rains, however, were too late to save the cantaloupe crop, which will be only about 25 per cent of normal.

Clock Stolen From Lot; Murder Crowd Blamed

Albert Harr, 930 Randolph street northwest, manager of a parking lot at 1626 L street northwest, reported to police yesterday a time recording clock, valued at $95, was stolen from a building on the lot.

Harr expressed the opinion the clock may have been stolen during the excitement following the murder of Mrs. Henrietta Anderson Sunday night. A large crowd gathered at the murdered woman's home, directly across from the lot, shortly after the body was discovered.

Join Pan American, M. P. Advises Canada

London, Ontario, Aug. 23 (Canadian Press)—A suggestion that Canada join the Pan American Union and help the United States and South American nations preserve peace in this hemisphere was made by Paul Martin, Liberal member of Parliament for Windsor, at an international dinner here tonight.

Syphilis Hospital on Wheels Visits Capital en Route South

Trailer Clinic to Combat Disease in Georgia Turpentine, Lumber Camps on 400-Mile Weekly Itinerary.

The latest fighting unit in the war on syphilis stopped here yesterday on the way to Georgia from its Detroit manufacturer. A fully-equipped, furnished trailer, the wheeled clinic was inspected by officials of the United States Public Health Service.

The project, which is financed jointly by the Health Service, the Georgia State Department of Public Health and the Brunswick District Health Unit, is an experiment in controling venereal diseases in rural sections. The trailer will travel about 400 miles a week in McIntosh, Glynn and Camden Counties in Georgia.

Weekly clinics will be held, Dr. L. E. Burney is the physician in charge. Dr. Burney's salary will be paid by the Public Health Service. The Georgia Department of Public Health will finance a white nurse and a colored nurse who will accompany him, and three medical workers to do case work.

The two-wheeled trailer cost $3,750. Its roof is insulated against the Georgia sun and pierced with two skylights to provide illumination. The doors and windows are screened and equipped with Venetian blinds.

Comfortable benches upholstered in green leather line the rear of the trailer, which can be curtained off and used as an examination room. Injections will be administered in the front section on a table topped with green linoleum. Electric sterilizers for the injection needles give the interior a properly professional air.

The roving clinic will begin operations early in September. Public Health Service officials stress the experimental nature of the project but say that it will be recommended to other States if the Georgia venture proves successful.

Manager of Store Expires in Taxicab

Wilbur S. Hauer, manager of the the Peoples Drug Store at Wisconsin avenue and M street northwest, died yesterday in a taxicab while on the way to his home at 1366 Quincy street northwest.

Husband of the late Nellie B. Hauer, Hauer is survived by two daughters, Mrs. Loretta E. McCleery and Mrs. Margaret V. Bean, both of Washington.

Sen. Byrd Promises Aid To Blue Ridge Mission

Charlottesville, Va., Aug. 23.—The interest of Senator Harry F. Byrd has been enlisted in the mission work being conducted by the Episcopal Church, Diocese of Virginia, among the poor people of the Blue Ridge Mountains, and he has promised to use his influence to have a suitable road constructed, leading from the Skyline drive to the mission at Tanners Ridge, in Page County.

This mission, located 16 miles from the top of the Blue Ridge, will soon have a new church, as well as a clothing bureau. The house of the worker in charge, Miss Janet Walton, also is being enlarged.

Tanners Ridge is one of four missions in Page County under the pastoral care of the Rev. Paul Shultz, of Luray. The other missions are at Pine Grove Hollow, Ingham and Cubbage Hollow.

Health Head Explains 'Haunted' House Noises

Charleston, W. Va., Aug. 23 (AP).—The State health department put at rest today fears of children in the Statehouse neighborhood who complained to parents of a mysterious haunted house.

The youngsters told of eerie squeals, vague thumpings and a blue light which emanated from a house.

Mrs. Katherine Cox, of the health department, said the children heard the squeals of guinea pigs, the thumping of hopping rabbits and saw a light which flashed on and off at regular intervals on an incubator.

F. B. I. Group Play Scheduled Tonight

"The Man Who Married a Dumb Wife" will be presented tonight at the Sylvan Theater by the F. B. I. Theater Group under auspices of the Community Center Department and National Capital Parks.

The U. S. Army Band, conducted by Capt. Thomas F. Darcy, will give a concert preceding the play.

Only two other programs will be given at the Sylvan Theater this season. They will be the dance concert "In a Garden," presented by the Alice Louise Hunter Group on August 31, and the concert of Negro spirituals September 7 by the Tempo Choral Society, directed by Dr. W. Scott Mayo.

Snakes in Grass Worry Loretto as Circus Moves On

Princess Anne, Md., Aug. 23 (AP).—There's a snake in the grass—possibly several snakes—in Loretto, 2 miles north of here. At least, residents are stepping high, wide and gingerly in the fields thereabouts.

There's a case of rattlesnakes unaccounted for. It's been unaccounted for since a circus truck, en route down the peninsula toward Virginia, skidded into a ditch during a rainstorm and overturned.

Circus attendants later reported everything in the way of animal or reptile life aboard the truck had been accounted for after the crash—except the case of rattlesnakes.

The circus caravan rolled on and left the problem of finding the snakes, if any, to citizens of Loretto.

Two Killed as Plane Crashes in California

Santa Ana., Calif., Aug. 23 (AP).—A light monoplane crashed near Santa Ana today, killing Harold Willis, 22, pilot, and his passenger, Ardley Sawyer, 19, both of Santa Ana.

Reserve Bank In Minneapolis Cuts Loan Rate

Reduction to 1½ Per Cent Made to Aid Crops' Movement.

By the Associated Press.

The Federal Reserve Board approved last night a reduction from 2 to 1½ per cent in the discount rate of the Minneapolis Federal Reserve Bank, effective today.

The reduction, which will tend to ease money conditions in the Minneapolis area, followed similar reductions last week by the Atlanta and Chicago reserve institutions.

Officials said it is designed to make money available at a lower rate, permitting the banks to meet borrowers needs without liquidating security holdings or borrowing outside the area, which includes North Dakota, South Dakota, Montana, Minnesota and Northwestern Wisconsin.

Free Flow of Credit.

Board officials said the reduction should permit a free flow of credit for the movement of crops.

Meanwhile, it was reported, member banks of the reserve system have continued to lighten their holdings of Government securities during the week ended August 18.

A report covering 101 cities showed these holdings declined by the net sum of $15,000,000, bringing total holdings to $9,370,000,000. This was $1,194,000,000 under holdings for the corresponding week a year ago.

Increase Offset.

During the week ended August 18, holdings of direct Government securities increased $22,000,000, presumably due to bank purchases in a $50,000,000 offering of discount bills by the Treasury. This increase, however, was more than offset by a $37,000,000 decline in holdings of fully-guaranteed Federal obligations.

For the week the banks' loans to commerce, industry and agriculture advanced on securities as collateral, recorded a $1,000,000 upturn to $587,000,000.

Similar loans otherwise secured and unsecured climbed $31,000,000 to $3,993,000,000.

These loans, which measure the extent of private credit demands, have been increasing all year.

Unionist Muzzled Assailing Roper

By the Associated Press.

The Maritime Commission yesterday cut off as "irrelevant" testimony that the Marine Inspection and Navigation Bureau was inefficient, which was offered by Ralph Emerson, legislative spokesman of the National Maritime Union, at a hearing into wage and working conditions.

The commission soon will fix wage and hour scales and working conditions on American vessels.

"We lay the blame directly at the feet of Daniel Roper, the Secretary of Commerce," Emerson said before Commissioner Thomas M. Woodward stopped him.

11 Injured in Riot At Pa. Steel Plant

Pittsburgh, Aug. 23 (AP).—Rioting at the strike-closed Heppenstall Steel Co., where a barrage of flying bricks, cobblestones and tools injured 11 men, none seriously, was brought under control by police reserves tonight.

Strike leaders asserted the disorder followed an attempt by company officials to rush two automobile loads of nonstrikers into the plant at nearby Lawrenceville.

Navy Hospital Site Selection Deferred

Naval officials yesterday said no further effort to select a site for a new naval hospital and medical center would be made until the next Congress. They pointed out that even if a site were selected no money would be available to purchase the land.

"It's just one of those things that happen," Rear Admiral Perceval S. Rossiter, surgeon general of the Navy, said.

Youth of Party Pledges Support for President

By the Associated Press.

Newly elected officers of the Young Democrats of America called on President Roosevelt yesterday and pledged their support for his program.

Pitt Tyson Maner, secretary to Gov. Graves of Alabama, headed the group. He was recently named president of the organization.

Maner announced an immediate drive for 6,000,000 new members. He placed present membership at 4,000,000.

11 D. C. Churches Plan Services for Veterans

Special prayers for disabled veterans will be said in eleven Washington churches next Sunday morning, it was announced yesterday by William C. Covert, of the Disabled American Veterans.

Members of the D. A. V. and the auxiliary were urged by Mr. Covert to attend the church of their faith for the morning service.

COCKTAILS
DANCING
DINING
RAINBOW ROOM
Hotel HAMILTON

Never Married Slain Butcher 'Widow' Admits

Blonde Sweetheart Held; Her 'Steady Boy Friend' Sought by Police.

By the Associated Press.

Chicago, Aug. 23.—Mystery of the death of Robert F. Burns, suburban Evanston merchant slain by two gunmen while strolling in the moonlight early yesterday, deepened tonight when a woman who had claimed she was Burns' widow admitted they had never been married.

The woman, who said her real name was Mrs. Theresa Vichbrodt, declared she and Burns lived as man and wife for nine years and that she left him a month ago after a quarrel over his attentions to other women.

Meanwhile, Burns' blonde sweetheart, Miss Grace Snyder, was ordered held under bond after she declined to testify at an inquest into his death.

Police, declaring they were satisfied robbery was not the motive for the murder, announced they were seeking Miss Snyder's "steady boy friend" for questioning.

In a statement to Police Sergt. James Coleman after the shooting, Miss Snyder related her story.

"I loved Bobby and he loved me," she was quoted by police as saying, "but I never knew that he was married. We were walking in Grant Park, talking about our plans to marry, when suddenly two men stepped up to us. I don't remember much of what happened except that one of the men slapped me and the other shot Bobby."

This was before Burns' common law wife revealed her secret. The two women met today at the inquest.

Idaho's 'Sinking Farm' Dams Salmon River

Buhl, Idaho, Aug. 23 (AP).—Slabs of lava rock and earth, giant shavings from Buhl's famous "moving wall," cascaded today into Little Salmon River, forming a 15-foot-high dam.

Backwater immediately formed in the valuable farm area 8 miles northwest of here.

I. C. C. to Scan Rates On Perishable Freight

By the Associated Press.

The Interstate Commerce Commission notified all railroad carriers of perishable freight yesterday it intended to investigate rate charges on shipments from, to and between all points in continental United States.

Special Announcement
COAL PRICES
There will be a substantial increase in the price of anthracite coal on September 1, 1937.
FILL YOUR BINS NOW WITH D & H COAL AND SAVE MONEY.
W. H. Hessick and Son, Inc.
14th & Water Sts. S.W.
Phone District 0744
OPPOSITE BUREAU OF ENGRAVING

See [illegible] Hear

You are invited to see for yourself what the new achievements may mean to YOU in bringing back the happiness of hearing. SONOTONE . . . presents two new contributions to better hearing: the first—a new SONOTONE; the second—an entirely new and scientific technique of fitting. Together, they permit MORE EXACT and BETTER correction for all types of hearing impairment than ever before possible.

PRIVATE CONSULTATION WITHOUT OBLIGATION
Home Demonstration If Desired. Come in or Phone.
SONOTONE is accepted by the American Medical Asso.
Write for Free Booklet.
Sonotone Washington Co.
901 Washington Bldg. 15th St. & New York Ave. N.W.
Phone District 0921

OPEN ALL DAY SATURDAYS IN AUGUST

THE AUGUST SALE OF LIFETIME FURNITURE

Storewide Reductions Now

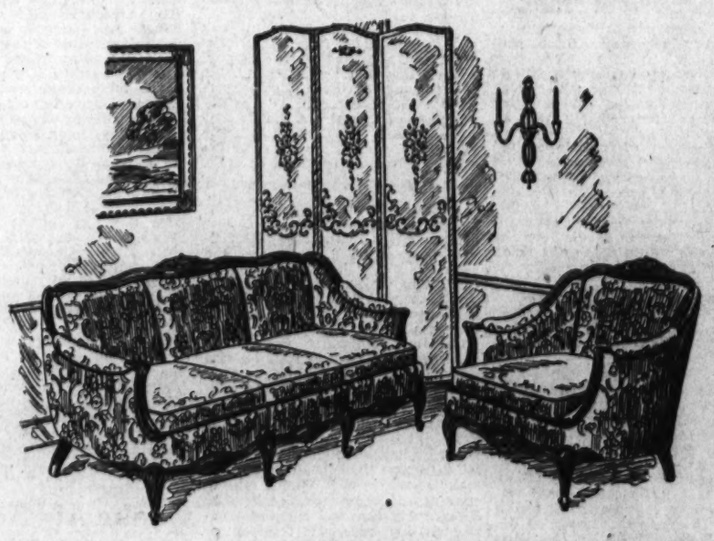

Sofa and arm chair $283

DOWN-CUSHIONED LOUIS XV STYLE . . . a luxurious French Sofa and Arm Chair handsomely done in a French satin walnut finish with damask upholstery in blue or gold. Expertly carved and skillfully tailored—curled, black horsehair filling with down-filled seat cushions—famous Karpen guaranteed inner construction. French styles are popular now. See this and the many other unusual values available here now in Karpen Guaranteed Upholstered Furniture. Complete decorator service without cost.

Scores of Other Unusual Values

MAYER & CO.
Seventh Street Between D and E

Japanese Will 'Readjust' Private Holdings to Expand Their War Industries

Arms Makers Will Benefit By Restrictions

Finance Minister Denies Control Measures Are Compulsory.

By the Associated Press.

Tokyo, Aug. 23.—The Japanese government today made public plans to tighten its control over the private wealth of the empire to further its program for placing Japan under a wartime economic regime.

Okinobu Kaya, finance minister, said the government "finds it necessary to readjust investment capital" in order to increase funds available for expansion of munitions industries and foreign trade.

To meet immediate needs of army and navy operations in China, the government decided to issue shortly 200,000,000 yen (about $58,000,000) in deficit bonds.

The finance minister took occasion to assure financiers the government has no intention of compelling business to underwrite its national defense bonds with its fixed reserves or of establishing "unreasonable capital control."

But Kaya added that a banking syndicate, with the official Bank of Japan as the leading member, was considering voluntary measures for the readjustment of capital.

A high official of the Tokyo Stock Exchange said:

"Control of industrial funds naturally will result in ample supplies of funds for industries connected with the present situation, such as the munitions and export industries. These will benefit from restrictions on the expansion of non-urgent industries."

Windsors Hosts To 1,600 Austrians At Beer Festival

Noetsch, Austria, Aug. 23 (AP).—Chorusing the ancient drinking song, "Hoch Soller Leben," the peasants of Gail Valley bade hail and farewell tonight to the Windsors, who found this quiet retreat the ideal setting for their honeymoon.

The occasion was the Duke of Windsor's garden party at Wasserleonburg Castle, and he was host to 1,600 residents of the community and countryside—with band, beer, contests and heart-shaped cake.

Many guests didn't realize that the duke and duchess tentatively planned to leave here September 15, perhaps on a hunting trip to Hungary.

Chicago to War On Degeneracy

Chicago, Aug. 23 (AP).—A four-point program for war on degeneracy was evolved by city and county law enforcement officials today in an emergency session in the wake of three sex crimes, one a homicide, within 48 hours.

Major points of the war included:

1. An immediate drive against the degeneracy menace with a centralization of police activities.

2. A meeting of chicago and State psychiatrists next Friday at which State Legislation for removing sex degenerates from society will be discussed.

3. Placement of guards around hospitals, nurses' homes and hotels where fire escapes and other structures provide access to sleeping quarters.

4. Conferences for arrangements to prevent women from renting hotel rooms within reach of outside structures.

Americans Leave Hankow by Train

The American Consulate General at Hankow, China, reported to the State Department yesterday that the following Americans left Hankow by train for Canton, en route to Hongkong:

Mr. and Mrs. Leonard J. Christian, Albany N. Y.; Mrs. Alma Mead and three children, Santa Ana, Calif.; Arthur Rugh, New York City; George Seybold, Elkridge, Md.; Miss Margaret Higgins, Kansas City, Mo.; Mrs. E. W. Galt, Miss Faith Galt.

Russia Jails Ex-Prince For Auto Parts Theft

Moscow, Aug. 23 (AP).—Former Prince Boris Golitzine, member of one of the proudest families of Czarist Russia, today was sentenced to five years' imprisonment for stealing state property.

Under the Soviet regime the former prince had been since 1932 the manager of a garage belonging to the Moscow Street Construction Trust. The court found he had bought old automobiles for small amounts, used spare parts in his garage to repair and overhaul them, then sold them and pocketed the profits.

2d Death on Same Spot Laid to N.Y. Motorman

New York, Aug. 23 (AP).—Streetcar Motorman James Mimnaugh, 36, was cleared of running down and killing Dr. Frederick Porter Hammond, 70, at the intersection of Broadway and Ninety-first street June 3 because evidence against him was insufficient.

Today he was released in bail on a charge of technical homicide. Prosecutors said his car struck and killed Ennie Kleberg, 79, at the same crossing.

Convicts Are Suspected Of Killing Patrolman

Asheville, N. C., Aug. 23 (AP).—Officers tonight suspected that escaped convicts killed George C. Penn, 25, State highway patrolman last night after he chased a speeding automobile into a dead-end road near here. Officers said the killers shot him and drove their machine over the body.

Shanghai's International Settlement Scene of Deadly Shellfire

Associated Press WIREPHOTO.

Arrow in this aerial view indicates how close yesterday's slaughter of an estimated 400 persons by a shell was to the world-famous Shanghai race course in foreground. Indicated by numbers are (1) Sincere Co., Ltd.; (2) Wing On Co. store; (3) Broadway Mansions; (4) Park Hotel; (5) Grand Theater; (6) Shanghai Race Club and (7) drill field used by U. S. Marines.

Hull Again Asks China, Japan To Stop War

Urges Use of 14 Principles of International Policy to Halt Conflict.

Continued from Page 1.

constitute a state of war within the meaning of the neutrality act.

Recalling the Japanese assault on Shanghai in 1932, with its sudden end, Pittman contended the President should be cautious in invoking the neutrality act lest the fighting around Shanghai now should similarly come to an abrupt end. He pointed out differences between the Sino-Japanese conflict and the Italo-Ethiopian war in 1935.

"Until there is a declaration of war," he said, "or until facts develop that make it obvious that such conflict is going to be carried to a point where one side conquers, or the free commerce of neutral nations is interferred with, then it would be unnecessary and unwise for the President, in whom is vested the authority and responsibility, to declare that a state of war exists."

Meanwhile, this Government took no official notice of the Americans reported wounded in Shanghai when a huge shell crashed into the International Settlement early yesterday. Secretary Hull said he deplored the incident but that it constituted one of the unfortunate events in that kind of situation about which nothing could be done.

Responsibility Undetermined.

Admiral Harry E. Yarnell, commander of the United States Asiatic fleet, reported to the Navy Department that a board of inquiry had been unable to determine whether the shell which hit his flagship, the cruiser Augusta, last week had been fired by a Japanese or Chinese gun. Explosion of the shell killed one American sailor and wounded 18. Yarnell said he had warned both the Japanese and Chinese commanders to be more cautious in the future.

Secretary Hull began his formal statement by pointing out that last week he had announced that legislative action had been sought to make available $500,000 for emergency relief necessitated by the Far Eastern situation and that this Government had ordered a regiment of 1,200 Marines to leave San Diego for Shanghai to re-enforce the American Marines now there.

He pointed out that this Government is engaged in facilitating an orderly and safe removal of Americans from the disturbed zones and in seeking to protect them from mobs or other uncontrolled elements. The American armed forces in China and en route there, he added, "have no mission of aggression."

World Peace Threatened.

But the issues involved in the Far Eastern situation, he explained, "go far beyond merely the immediate question of protection of the nationals and interests of the United States. The outbreak of hostilities there, he said, threaten world peace and consequently have a relationship to his July 16 declaration of fundamental principles for governing international relationships.

"Without attempting to pass judgment regarding the merits of the controversy," he asserted, "we appeal to the parties to refrain from resort to war. We urge that they settle their differences in accordance with principles which in the opinion not alone of our people but of most peoples of the world should govern in international relationships."

He pointed out that the principles embraced the principles embodied in many treaties, including the Washington conference treaties (which included the nine-power pact) and the Kellogg-Briand pact of Paris.

In his July 16 declaration—to which more than 50 nations favorably responded—Hull condemned "the use of force in pursuit of policy" and "interference in the internal affairs of other nations." He pointed out this Government advocated "adjustment of problems in international relations by processes of peaceful negotiation and agreement" and laid emphasis on the necessity for observance of the sanctity of treaties.

Text of Hull Statement

Text of the statement issued last night by Secretary of State Cordell Hull on the Sino-Japanese conflict was as follows:

At his press conference on August 17, the Secretary of State announced that (1) legislative action to make available funds for purposes of emergency relief necessitated by the situation in the Far East had been asked and that (2) this Government had given orders for a regiment of Marines to prepare to proceed to Shanghai. The Secretary then discussed at some length the principles of policy on which this Government was proceeding.

The situation at Shanghai is in many respects unique. Shanghai is a great comopolitan center, with a population of over three million, a port which has been developed by the nationals of many countries, at which there have prevailed mutually advantageous contacts of all types and varieties between and among the Chinese and people of almost all other countries of the world. At Shanghai, there exists a multiplicity of rights and interests which are of inevitable concern to many countries, including the United States.

In the present situation, the American Government is engaged in facilitating in every way possible an orderly and safe removal of American citizens from arear where there is special danger. Further, it is the policy of the American Government to afford its nationals appropriate protection, primarily against mobs or other uncontrolled elements. For that purpose it has for many years maintained small detachments of armed forces in China and for that purpose it is sending the present small re-enforcement. These armed forces there have no mission of aggression. It is their function to be of assistance toward maintenance of order and security. It has been the desire and the intention of the American Government to remove these forces when performance of their function of protection is no longer called for, and such remains its desire and expectation.

The issues and problems which are of concern to this Government in the present situation in the Pacific area go far beyond merely the immediate question of protection of the nationals and interests of the United States. The conditions which prevail in that area are intimately connected with and have a direct and fundamental relationship to the general principles of policy to which attention was called in the statement of July 16, which statement has evoked expressions of approval from more than 50 governments. This Government is firmly of the opinion that the principles summarized in that statement should effectively govern international relationships.

When there unfortunately arises in any part of the world the threat or the existence of serious hostilities, the matter is of concern to all nations. Without attempting to pass judgment regarding the merits of the controversy, we appeal to the parties to refrain from resort to war. We urge that they settle their differences in accordance with principles which in the opinion not alone of our people, but of most peoples of the world, should govern in international relationships. We consider applicable throughout the world, in the Pacific area as elsewhere, the principles set forth in the statement of July 16. That statement of principles is comprehensive and basic. It embraces the principles embodied in many treaties, including the Washington Conference treaties and the Kellogg-Briand Pact of Paris.

From the beginning of the present controversy in the Far East, we have been urging upon both the Chinese and the Japanese governments the importance of refraining from hostilities and of maintaining peace. We have been participating constantly in consultation with interested governments directed toward peaceful adjustment. This Government does not believe in political alliances or entanglements, nor does it believe in extreme isolation. It does believe in international cooperation for the purpose of seeking through pacific methods the achievement of those objectives set forth in the statement of July 16. In the light of our well-defined attitude and policies, and within the range thereof, this Government is giving most solicitous attention to every phase of the Far Eastern situation, toward safeguarding the lives and welfare of our people and making effective the policies—especially the policy of peace—in which this country believes and to which it is committed.

This Government is endeavoring to see kept alive, strengthened and revitalized, in reference to the Pacific area and to all the world, these fundamental principles.

Quake Aid Needed By 2,000 Filipinos

Manila, Aug. 23 (AP).—Driven to the verge of madness by terrific, devastating earthquakes that convulsed their tiny island three days, the 2,000 residents of Alabat, 75 miles from here, awaited response to their plea they be evacuated by the Philippine government.

All shelters were ripped apart and flattened. Army officers reported. A corps of government seismologists left Manila to investigate.

Spanish War Veterans Criticize Miss Perkins

Columbus, Ohio, Aug. 23 (AP).—Delegates attending the thirty-ninth annual encampment of the United Sjanish War Veteran criticized Secretary of Labor Frances Perkins today in proposed resolutions attacking communism and aliens. Col. William L. Grayson, of Savannah, Ga., chairman of the resolutions committee, said a resolution submitted to him protested against what it termed a "sympathetic attitude" of Miss Perkins toward aliens.

Chemists to Seek Cause Of Jane Weir's Death

Los Angeles, Aug. 23 (AP).—Chemical analysis of the vital organs of Jane Weir, screen actress, was ordered today after an autopsy failed to disclose the exact cause of her death Saturday. Miss Weir died while apparently recovering from an operation.

U.S.Envoy Meets De Valera

Dublin, Irish Free State, Aug. 23 (AP).—John Cudahy, recently appointed United States Minister to the Irish Free State, presented his credentials today to President Eamon de Valera.

Polish Peasants Clash With Police; 14 Killed

Warsaw, Aug. 23 (AP).—Fourteen peasants were killed in political demonstrations and clashes with police today—ten at Kasinka, near Bochnia, three at Rembow and one at Dublinko.

Authorities arrested 50 Peasant Party leaders Forty-seven have died in fighting since peasants began a strike on August 16 in protest against continued banishment of the Peasant Party leader, Vincent Witos.

Attacker of Girl, 11, Hunted in Pennsylvania

Latrobe, Pa., Aug. 23 (U.P.).—A "mysterious stranger" was hunted tonight for a criminal attack on an 11-year-old girl as she returned home from a picnic with two companions Sunday. The child was in a serious condition.

Chicago Livestock.

Chicago, Aug. 23 (AP).—(U. S. Dept. of Agr.).—HOGS, receipts, 11,000, including 3,500 direct; now 15@25 lower than Friday's average; early top, 12.65; bulk good and choice, 180-230 lbs., 12.25@12.60; 240-300 lbs., 11.85@12.40; most good packing sows, 10.35@11.00.

CATTLE—Receipts, 18,000; calves, 3,500; strictly grain fed steers steady; all others 25 lower; market slow except on long fed steers and yearlings; early top, 17.75 with 18.00 bid; liberal share of crop of value to sell at 12.50@15.50; stockers and feeders slow, steady; about 4,000 Northwestern grassers, mainly cows, in crop; all grass cows and heifers 15 to 25 lower; bulls steady and vealers 25 lower; practical top weighty sausage bulls, 6.50; few 6.75; vealers, 9.00@11.00.

SHEEP—Receipts, 11,000, including 7,500 direct; spring lambs fairly active after slow start; most sales about steady; spots, 10 to 25 lower; good to choice natives, 10.50@10.75; top, 10.85; choice Westerns absent; three doubles good Idahos sorted around 35 per cent, 10.50; sheep steady to unevenly lower; two doubles choice range ewes, 4.85 straight; natives, 3.50@4.75.

Chinese Burn Shanghai Area To Aid Defense

Pootung, Opposite Foreign Settlement, Ablaze; New Troops Land.

Continued from Page 1.

plane shot down by a Chinese air fighter.

Meanwhile, as the battle raged on its outskirts Shanghai itself did not escape.

Some 400 noncombatants, nearly all Chinese, were killed and about 1,000 wounded when a heavy artillery shell plunged into lunch-hour crowds yesterday between the two largest department stores of the city.

Three Americans were among the wounded.

The civilian death toll in the International Settlement and the French concession rose to more than 3,500.

Tens of Thousands Dead.

Military casualties had risen into the tens of thousands.

On the twelfth day of fighting between the great Chinese and Japanese forces battling for control of this metropolis much of Shanghai was a shambles.

There was heavy fighting early today along Shanghai's waterfront. The Japanese claimed they had eliminated the two salients which the Chinese drove into their lines in the Yangtsepoo and Hongkew areas of the International Settlement. The Bund was rocked by heavy fire from Japanese warships, directed against Pootung.

The terrific bombardment started several new fires in the already flame-blackened section.

Japanese Success Predicted.

It was believed that the new Japanese offensive would drive swiftly into Shanghai once the reinforcements are landed on the Yangtze.

Foreign military experts expressed belief the Japanese objective would be to drive all Chinese forces from Shanghai and the whole area between here and the Yangtze.

It was believed this drive would result in heavy fighting in Chapei. Shanghai's native quarter adjacent to the International Settlement.

The Fourth Regiment of United States, on guard along Soochow Creek, overlooking Chapei, prepared for action. Their duty is to prevent belligerents, Chinese or Japanese, from entering that part of the settlement in which American and other foreign interests are centered.

U. S. Marines Dig In.

The Marines withdrew all passes for civilians to pass their lines, strengthened their sandbagged, barbed-wire barricades and posted watches in sandbagged positions atop high buildings overlooking the Chapei battle front.

Maj. Naokata Utsunomiya, spokesman for the Japanese army, declared that the new forces would "deal a death blow" to the Chinese forces around Shanghai before the Chinese could retreat.

"Thus far we have been on the defensive," he said. "Now we are ready to launch an offensive."

Chinese officers said they had moved their first and second divisions, flower of Generalissimo Chiang Kai-shek's modernized, German-trained army, into the Shanghai front line and were ready for whatever the Japanese had to offer.

Evacuation Speeded.

With the belligerents apparently preparing for still greater battles, Americans and other foreign residents speeded evacuation of the war-ringed city. Ane hundred sixty Americans were booked to sail Tuesday aboard the liner President Pierce, bringing the total of Americans who have fled from Shanghai's war to 1,500. Two hundred fifty more have booked for the President Lincoln, sailing August 28. The Empress of Canada, sailing Wednesday, will carry 1,000 British and other foreigners.

Three other American liners are to carry refugee contingents from Shanghai between now and August 31.

Meager dispatches from the North China war zone told of fighting increasing in scope and intensity. JJapanse airplanes were reported flying over Peiping to bomb Chinese concentrations to the south. Tientsin reported clashes of considerable Chinese and Japanese forces south of that city.

American Sees Shell Kill 400 In Shanghai

Eyewitness Story of Blast in 2 Stores; 1,000 Hurt, 3 From U. S.

Continued from Page 1.

the shell could have done more havoc.

The Sincere Co.'s big seven-story building faces Wing On's new 16-story skyscraper across narrow Nanking road, which is teeming, day and night.

Store Fronts Blown Out.

The entire facade and one whole corner of the Sincere Co.'s store was blown out. Behind me, the fronts of the Wing On store's two buildings seemed to fly out from their foundations, then crumble in a rain of litter.

I was surrounded suddenly by death.

Most of the bodies were horribly twisted and burned black. Rivulets of blood ran in the trolley tracks and pools glistened in the street. Bodies were torn to fragments. Some arms and legs were flattened against building fronts by the terrific force. Some were blasted as far as two blocks.

I turned back into Wing On's to find it a shambles. The explosion had ripped through walls as if they had been tissue paper. Hundreds lay about, either dead, wounded or so dazed and white with shock that they appeared dead.

Hundreds Fight to Escape.

Hundreds, crazed by fear, sought to escape from the wrecked building. Stairways and exits were choked. Scores must have perished in the crush to escape.

Elevators were jammed wherever the blast caught them. In them I saw scores of dead and many grievously wounded, the latter fighting to escape. The elevators had become cages filled with animals in human form. In many the lift boys lay, apparently killed by the blast.

Most of the store's staff were lying about, dead, hurt or shell-shocked. A few managers who had survived the blast tried to control the crowds, but none heard them. It was a tide of humanity fighting in panic for life and tearing through any open space.

Outside I found sections of the two towering stores hanging dizzily over the street. Balconies and railings sagged. Here and there bodies were draped on balustrades.

Another Fails to Explode.

The charred bodies of a sikh and two Chinese policemen hung grotesquely from a twisted, swaying traffic tower.

Scores of mortally wounded staggered blindly, insanely away from the ruins to collapse and die. They lay there until police had gathered up those whose lives might be saved.

How the victims staggered off I do not know. They must have wandered instinctively where they were not pushed and trampled by thousands of frenzied relatives who stampeded into the street to claim their dead and dying.

Two other shells fell. One crashed through six stories of a warehouse used by the United States Navy, but its impact was broken by a soft bed of rice and it did not explode. Scores of Americans almost certainly would have been killed or maimed.

The other terrified 6,500 inmates of the Ward Road Prison, the largest in the world, when it struck the fortress-like building in the northern sector of the International Settlement.

Where the Nanking road shell originated was not known. Military experts said it might have been a 120-pound 8-inch explosive which Japanese warships off Woosung were known to be firing.

Americans Aid Wounded.

The slightest variation in range of trench mortars which both the Chinese and Japanese are using also might have sent a stray shell whistling into the neutral area.

American members of the Shanghai volunteer corps were among the first on the scene, ahead of the police and Red Cross. They had to battle their way through crowds and a mass of twisted wires and wreckage to reach the dead and injured.

Rescuers commandeered ambulances and other automobiles to race the victims to first-aid. The injured were carried away on anything that could be found—stretchers, torn-down screens and boards.

Trucks came and went behind the workers, disappearing with loads of bodies and swiftly returning.

Police Shovel Bodies.

When police reinforcements arrived they went to work with shovels and hose, gathering up fragments of humans and carting them off in huge baskets.

While this work went on at least 10,000 terrorized natives jammed the nearby streets, clamoring to be allowed to search for friends and relatives. Police were forced to strong measures to restrain them.

Every pane of glass was shattered in buildings for blocks. Even the nineteenth floor tower of the Wing On building—a skyline landmark—was pitted with shell fragments. So terrific was the force that even those skyscraper windows were blown out.

Dead Uncounted.

It will take days even to get an approximation of the loss of life. Under one huge section of the Wing On stores' fallen ceiling, fully 100 dead shoppers still must be lying.

I had gone to Wing On's to replenish the Associated Press bureau's stationery supplies, depleted by the task of covering the war. There shortly before the blast I had met Abend and Billingham, who were buying binoculars to help their observation of the war in the air. I saw many other foreigners in or near the two stores just before the holocaust.

I also laid in a small stock of groceries, for food is running short here. When the shell fell I dropped my armful of paper, pencils and canned tomatoes. When I returned after a survey of the scene of disaster they were stil there on the sidewalk. In that time of horror no one paid any attention to such trifles.

Lisbon Bomb Plot Blamed on Reds

Lisbon, Aug. 23 (AP).—Police today attributed an attempt to bomb Dr. Antonio de Oliveira Salazar, Premier of Portugal, on July 4, to a Communist plot to overthrow the government.

Capt. Lourenco, director of the State's security police, said evidence of widespread subversive activities had been uncovered through arrest of five men who confessed they had tried to kill Salazar.

Atlantic Hurricane.

Miami, Fla., Aug. 23 (U.P.).—Indications of a tropical disturbance in the Atlantic Ocean to the eastward of the Leeward Islands were reported tonight by the Federal hurricane warning system.

GUARD AGAINST
KIDNEY DISORDERS
By drinking Mountain Valley Mineral Water, direct from famous Hot Springs, Arkansas. Its natural alkalinity helps neutralize toxic acids and assist in their proper elimination. Phone Met. 1062 or write for free booklet.
MOUNTAIN VALLEY MINERAL WATER
1405 K St. N.W. MEt. 1062

PERMANENT GREEN PAINT
In the Williamsburg Shade
E. I. MURPHY CO., Inc.
710 12th St. N.W. NAt. 2477

RCA-VICTOR RADIOS
1936 and 1937 MODEL DEMONSTRATORS and USED
UP TO 50% OFF
$1.00 PER WEEK
F.S.HARRIS CO.
2900 14th St. N.W. COl. 0100
OPEN NITES

YOU'LL HAVE MORE FUN *with extra energy from within*

IF your appetite lags, or if you have that tired, let-down-feeling, don't worry about it, in the absence of an organic trouble.

Energy comes from *within*. Whet-up your zest for food, aid digestion, and restore the body's mineral balance . . . you will be surprised how quickly you will begin to feel and look better. Pep and skin color will make you, and those about you, happier.

Decide today to take a course of S.S.S. Tonic Treatment. You will note improvement from the first bottle. S.S.S. is time-tried and scientifically appraised and is obtainable at any drug store. There is no substitute for this reliable product and no ethical druggist will suggest a substitution. In two sizes—the larger is more economical.

© S.S.S. Co.

SSS TONIC

The CAPITOL LIMITED Now Diesel-Powered

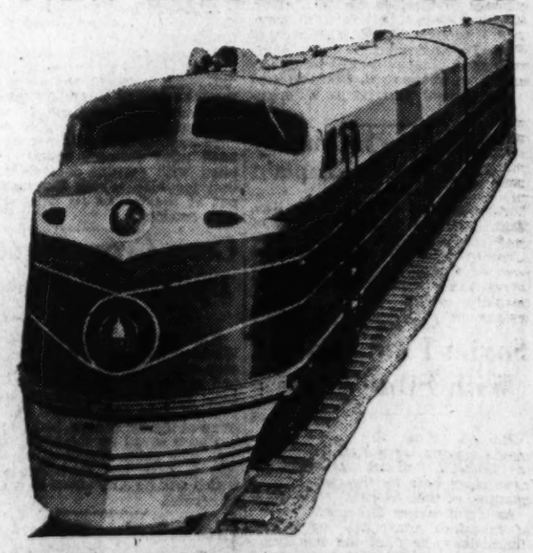

Washington's only all-Pullman feature train to Chicago is now further improved by a new streamlined 3600-horse-power Diesel engine. Smooth, easy riding . . . in an *air-conditioned* atmosphere that's always cool, clean and healthful—*at no extra fare!* Train secretary; Maid-Manicure; Barber-Valet; Radio.

THE CAPITOL LIMITED

Lv. Washington (Union Sta.) . . 4:40 P. M.
Lv. Silver Spring Sta. . . . . 4:54 P. M.
Ar. Chicago . . . . . 8:15 A. M.

(Standard Time)

For Information or Reservations
Telephone District 3300 or National 7370

BALTIMORE & OHIO

Kidneys Must Clean Out Acids

The only way you body can clean out Acids and poisonous wastes from your blood is thru 9 million tiny, delicate Kidney tubes or filters, but beware of cheap, drastic, irritating drugs. If functional Kidney or Bladder disorders make you suffer from Getting Up Nights, Nervousness, Leg Pains, Backache, Circles Under Eyes, Dizziness, Rheumatic Pains, Acidity, Burning, Smarting or Itching, don't take chances. Get the Doctor's guaranteed prescription called Cystex (Sliss-Tex). Works fast, safe and sure. In 48 hours it must bring new vitality, and is guaranteed to do the work in one week or money back on return of empty package. Cystex costs only 3c a dose at druggists and the guarantee protects you. —Adv.

Fear of Airport Safety Bill Veto Increased by Agriculture Aides' Fight on Lease

Industry Chief Claims Special Value for Land

Act Before Roosevelt Directs That Test Field Go to Port.

Fears that President Roosevelt would veto the bill for improvement of Washington Airport passed by Congress last Friday, were increased by opposition to the measure expressed yesterday by Department of Agriculture officials.

Frederick D. Richey, chief of the Bureau of Plant Industry, said that the 53 acres which would be leased to the airport under the terms of the bill awaiting the President's signature were "worth a great deal" for certain types of experimentation.

The measure for improvement of Washington Airport directs the Secretary of Agriculture to lease 53 acres of the experimental farm to the terminal for $1 a year within six months after the date on which the President signs the bill. It also authorizes the filling of Boundary Channel lagoon if the consent of the National Capital Park and Planning Commission is obtained.

Provides for Lease.

The bill provides that Military road, which crosses the landing field, shall be leased to the terminal for 25 years, and that the airport shall pay $25,000 to Arlington County for construction of a substitute highway.

Asked if the bureau would oppose the measure because of the provision for leasing the land to the airport, Richey replied: "Well, how would you like to lose your right hand? The land in question has been drained, provided with overhead irrigation, and brought to a high state of fertility. It is the only land on the farm suitable for certain types of experiments, and it is near our greenhouses and other buildings where tests are made."

He also pointed out that no other suitable land near Washington is in the possession of the Agriculture Department. "The facilities we have over there," he said, "could be duplicated if we were given the money and a little time, but no provision has been made by Congress to replace the land which may be taken away from us."

Officials of the National Capital Park and Planning Commission last night declared that the measure has not yet been considered by the commission.

Samuel J. Solomon, manager of Washington Airport, indicated yesterday that he was well pleased with the provisions of the bill. "It is a decided step forward," he said. "Our board hasn't yet taken any action on a program for development of the airport.

"If the measure becomes law, we will undertake an extensive series of improvements. There is still a chance that we may be permitted to fill the lagoon and provide the cross-runways which the pilots have demanded."

19 Reported Slain, 25 Hurt in Labor Riots in Bahamas

Miami, Fla., Aug. 23 (U.P.).—Vessels docking tonight from Nassau brought reports that fatal rioting had occurred on Great Inagua Island of the Bahamas group. The rioting was attributed to labor trouble.

One report said 19 were killed and 25 injured. The last message from the Great Inagua radio station was said to have been an S O S call. The station is now out of commission. British officials were reported speeding from Nassau and Jamaica for Great Inagua.

Flier Crosses Pole Seeking Russians

Fairbanks, Alaska, Aug. 23 (AP).—A message intercepted by the Pacific Alaska Airways radio station here today reported Sir George Hubert Wilkins, explorer, had flown over the North Pole in his search for six missing Russian transpolar fliers.

Moscow, Aug. 23 (AP).—Three transpolar air heroes of Soviet Russia came home today to find their fellow fliers bent on rescue of Sigismund Levaneffsky and five companions, missing on an over-the-pole flight from Moscow to New York. The returning aviators were Mikhail Gromoff, Andrei Yumosheff and Sergei Danilin, who made a record-breaking flight from Moscow to California last month. Their wives and government officials headed a wildly cheering crowd of welcomers.

Soviet Finds Fault With Film Makers

Moscow, Aug. 23 (AP).—Russia's movie makers were attacked today in Izvestia, official government newspaper, both for the quality and quantity of their work.

As it did earlier this month, most of Izvestia's anger fell on Boris Shumiatsky, head of the industry, who has been blamed for extravagance, misleading reports on production and mediocre films.

"An obviously counter-revolutionary film, 'Father and Son,'" said an Izvestia article signed "Cinema Worker," "was approved for production by Shumiatsky, who even ranked the film as one of the 15 best pictures of 1936."

Money Can't Buy Better Teeth

Plates, $10, $15 and $20
Plates Repaired While You Wait
Work Done in My Own Laboratories
No Long Waiting. No High Prices
CROWNS AND BRIDGE WORK
$5 $5
Extractions, $1—By Gas, $2
Dr. SMATHERS
DENTAL SPECIALIST
635 Eye St. N.W.
Over Riggs National Bank (7th and Eye St. N.W.)
Hours, 9 a. m. to 8 p. m. Fr. MEt. 9858

Wirephoto: Chinese 'Suicide' Boats Sink Warcraft

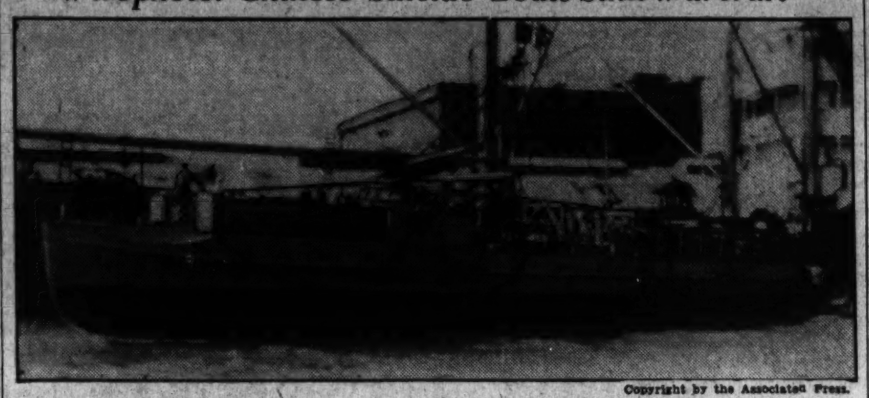

Copyright by the Associated Press.

Torpedo-armed "suicide" sea sleds such as the one shown above were brought into effective use against the Japanese fleet yesterday. One destroyer was badly crippled and a gunboat sink. The light mosquito-like craft zip about under cover of darkness and launch their torpedoes.

The Federal Diary

By Scott Hart.

Notes.

The G-Men give their play, "The Man Who Married a Dumb Wife" (by Anatole France), in the Sylvan Theater tonight . . . J. Francis Buckley is the director, assisted by Milton Freedman, with Fordyce G. Lyman in charge of stage and properties, Miss Mary Kramer in charge of costumes and a large publicity committee including Miss Dorothy Hair, Clayton Braathen, Harry Davis, and L. T. Evans . . . The United States Army Band will appear for the first time this season in the Sylvan Theater . . .

* * * *

The Adjustment Committee of Local 12, U. F. W. A., has moved to procure permanent appointments for employes of the Children's Bureau who now have probationary indefinite status . . . Probationary indefinite workers are drawn from regular Civil Service lists, and although many of those employed in the Children's Bureau have already served for longer than six months' probationary period, they have not been accorded permanent status, the union says . . . Adding:

"A number of these individuals are engaged on the current and continuing work of the bureau just like the permanent employes. In the event of retrenchment, they would be the first dismissed regardless of their efficiency . . ."

* * * *

F. A. C. employes interested in forming a bicycling group may notify Miss Alma Day, room 639, exchange 251. Beginners are invited . . . Seven teams have been registered for entrance in the F. C. A. Bowling League. They are Purchasing, Personnel, Finance and Research, Audit, Duplicating, Loan Analysis and Legal . . .

* * * *

Anniversary.

An anniversary today: Twenty-five years ago, Federal Civil Service employes gained the right to organize and deal in collective manner with the Congress . . . This came with the passage of the Lloyd-La Follette act, the "anti-gag law" . . . Prior to that time, Government workers were expressly forbidden to join a union . . . The A. F. of L. is due the orchid for obtaining its passage . . .

* * * *

Members of St. Elizabeth's Hospital Lodge No. 28, A. F. G. E., will sponsor a trip down the Potomac Thursday evening . . . The S. S. Potomac is the boat . . . In charge of arrangements are Harry F. Rader and Mary R. Copsey . . .

* * *

The Washington Redskins, professional football team, will have some real Indians present at their first workout in Anacostia today . . . They have invited some of the Indians from the Indian Bureau (Interior) to watch the practice and have insisted that they wear their regalia . . . Those accepting the invitation are Tommy Hampton (Shawnee); Ken George (Onandaga); Palmer Byrd (Chickasaw), Elwood Harden (Winnebago); Vernon Walker (Modoc), and Sam Attahvich (Comanche) . . .

* * * *

Personals.

Lola Newkirk, of the G. A. O., left Saturday on a two weeks' vacation; Michigan is the destination, it is understood . . . Hyman Greenberg's wife and daughter have returned from New England resorts, where they sojourned most of the summer —Greenberg, a former newspaperman and a most cordial chap, is one of Mike Straus' (Interior) ace photographers . . . Julia Cissell, of the Accounting and Bookkeeping Division, G. A. O., has returned from an extensive north European cruise—She visited Denmark, Norway, Sweden, and the British Isles . . . James L. Beatty, an executive officer in the G. A. O., is back at his desk after vacationing—His bronzed face indicates a lot of outdoor activity . . . Norman A. Simpson, of Investigations, G. A. O., has returned with his family from a pleasant trip to Atlantic City—The Simpsons reside in Alexandria, Va. . . .

* * * *

Definite acceptances of invitations to attend the A. F. G. E. national convention in Philadelphia next month have come from William Green, of the A. F. of L.; Representative Robert Ramspeck, chairman, House Civil Service Committee, and Mrs. Lucille F. McMillin, Civil Service commissioner . . . President Harry B. Mitchell of the commission is hopeful of attending.

* * * *

There has been so much talk of the heavy business at the Philadelphia Convention that the lighter side—and it promises to be enjoyable—has been somewhat overlooked . . . A committee on entertainment has been busy for weeks . . . One of the features is a tour of the historic shrines which abound in Philadelphia; especial attention will be given the Franklin Institute . . . This is located on the Parkway at Twentieth street in one of the most beautiful sections of the city . . . The Institute was founded more than a century ago in honor of Benjamin Franklin and has achieved world-wide fame as a force for the advancement of science . . . Ample time to view the many historic places will be afforded the A. F. G. E. delegates in the off-time from business.

* * * *

And to carry this connection further, the N. F. F. E. National Convention in Springfield, Ill., should afford some inspiring visits to the home scenes of Lincoln . . . Tours are provided in the N. F. F. E. program.

12 Nazis Die, 67 Hurt In Powder Explosion

Celle, Germany, Aug. 23 (AP).—Two explosions in a powder magazine at Unterluss today killed 12 firemen and injured 67 workers.

Scripps in Hospital.

Honolulu, Aug. 23 (AP).—Associates of Robert P. Scripps, chairman of the board of the Scripps-Howard Newspapers, said today he went to a hospital Saturday for sinus infection treatment, and was expected to leave in a few days.

ARCHITECTURALLY IMPORTANT

THE architecture of a hotel is rarely a consideration in its selection as a place in which to live...yet from this standpoint alone The Vanderbilt is important.

Everything about The Vanderbilt is big, liberal and designed for the utmost comfort of a discerning clientele. You will find it a memorable pleasure to have stopped at The Vanderbilt.

Illustrated folder upon request

SINGLE FROM $4
DOUBLE FROM $6
SUITES FROM $10

The VANDERBILT HOTEL
PARK AVENUE AT 34th ST., NEW YORK

Only 30 States Eligible to Get Housing Loans

Rest Must Pass Laws to Share in U. S. Slum Clearance Project.

By the Associated Press.

Only 30 States are eligible to receive loans and grants for low-cost housing under the new $526,000,000 program enacted by Congress.

Howard A. Gray, director of the Public Works Administration housing program, explained yesterday that benefits can be extended only in States which have laws authorizing the creation of municipal or other housing authorities.

The 18 States without such legislation, he said, are:

Arizona, California, Georgia, Idaho, Iowa, Kansas, Maine, Minnesota, Mississippi, Missouri, Nevada, New Hampshire, New Mexico, Oklahoma, Utah, Virginia Washington and Wyoming.

These States probably will not become eligible before 1939 unless they call special sessions of their Legislatures to pass essential laws. The law-making bodies of most of them do not meet again in regular sessions until 1930.

The director explained that the new program, which the Interior Department will supervise through a National Housing Authority, is a decentralized one. Housing authorities—legal entities separate from the States, counties and municipalities—will do the building with a 90 per cent Federal loan and a 10 per cent local contribution.

The principal function of the Federal agency, Gray said, is to approve applications for loans and see that the projects are developed according to plans.

Veterans Parley Asked.

New York, Aug. 23 (AP).—President Roosevelt was asked today to call a conference of war veterans of all nations in Washington in the interest of international amity, by Milton Solomon, chairman of a committee sponsoring a veterans' temple of peace at the New York World's Fair.

Wright Offers Credentials.

Havana, Aug. 23 (AP).—J. Butler Wright, United States Ambassador to Cuba, presented his credentials today to President Federico Laredo Bru.

League Favors Jewish, Arabic Palestine States

Mandates Body Approves British Partition Plan as 'Test' Policy.

By the Associated Press.

Geneva, Aug. 23.—Great Britain's proposal to create sovereign homelands for Jews and Arabs in Palestine was approved as a "test" policy today by the League of Nations mandates commission.

A political apprenticeship with the two states, either united under a single mandate (Britain) or under separate mandates, was suggested.

"Cantonization" of the Holy Land, center of three great religions and cauldron of age-old racial hatreds, would give the two states "a wide measure of internal autonomy and full power to regulate immigration," at the same time uniting them under the mandatory power (Britain) in matters of defense and foreign affairs, the official communique said.

Otherwise, the states might function under separate mandates which would continue "until such time as each had given proof of its ability to govern itself."

After declaring itself favorable to the solution offered by Britain, the mandates commission both praised and criticized the British policy in Palestine.

It stated that Britain had tried for 20 years to appease antagonistic feelings in Palestine. The commission asked the Jews, who "all too often and without justification show impatience at delay at the hesitation of the mandatory power to ask themselves whether there is any other nation by which they had been so little persecuted."

The commission blamed the British lack of firmness and a "certain fluctuation in policy . . . which tended to encourage belief on the part of Arabs that violence could stop Jewish immigration."

Train Wreck Kills 10 Italian Sailors; Sabotage Hinted

Genoa, Italy, Aug. 23 (AP).—Italian civil and military authorities carried out a carefully guarded investigation tonight of a strange head-on collision that killed ten sailors of the second naval squadron.

A trainman also was killed and numerous sailors were hurt.

Newspapers up to early tonight had been forbidden to publish news of the disaster. Railroad men hinted at sabotage.

Farouk to Marry Boyhood Friend—When She Is 17

Cairo, Aug. 23 (AP).—Young King Farouk of Egypt chose a bride today—but they will not be married until next year, after his fiancee's seventeenth birthday.

The bride-to-be of the 18-year-old monarch is Mlle. Sasi Naaz, pretty, vivacious daughter of Youssef Bey Zulfikar, councilor of the Alexandria mixed court of appeals, and grand-daughter of former Premier Pasha Saied. Sasi and Farouk have been friends since their early childhood.

Jo V. Morgan Named Counsel In Charge of Taxation Here

Seal's New Aide Has Practiced 25 Years at District Bar.

Jo V. Morgan, member of one of the leading law firms here, yesterday was appointed assistant corporation counsel in special charge of legal matters under the 1937 tax law. He will assume his new duties tomorrow.

The appointment to the newly created post was made on the recommendation of Corporation Counsel Elwood Seal, who informed the Commissioners the recent tax law added additional burdens to his "already overburdened office."

The post carries a yearly salary of $4,600.

Profound Lawyer Needed.

In making his recommendation, Seal said:

"The enforcement of the act will require preparation of rules and regulations as well as many opinions and actions at law in the courts under the supervision of the corporation counsel. This is a new field and requires the services of a profound lawyer.

"Mr. Morgan has had wide and varied practice at the local bar, including trial practice, corporate financing, taxation, international and maritime law. He is an outstanding lawyer fitted in every way both professionally and personally to undertake the position of special counsel in charge of taxation."

Twenty-five Yea. Practice.

The new appointee is a member of the law firm of Douglas, Obear, Morgan & Cambell, and received a leave of absence in order to serve the District government. He has practiced for 25 years in Washington before the District courts and the United States Supreme Court. He is 49 years old and received his legal education at the Georgetown University School of Law, graduating with a LL. B. degree in 1909; and receiving a LL. M. degree a year later. He lectures at National University Law School on conflicts of law, bailments and legal ethics. Several years ago he was decorated by the Cuban Government in recognition of legal services performed by him here.

During the World War, Morgan served in the United States Marine Corps. He is an active member of the Knights of Columbus and of the Sigma Nu Phi Fraternity. He lives at Edgemore, Md.

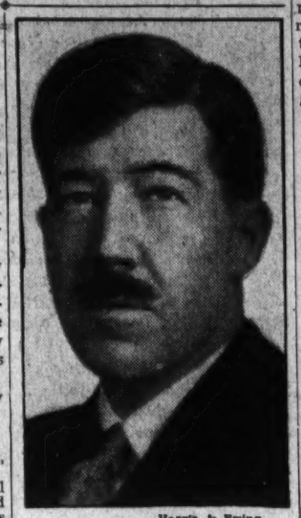

Harris & Ewing.

JO V. MORGAN.

Educators Want Jobs Given Back to Radicals

Mexico City, Aug. 23 (AP).—An appeal too all American countries to reemploy teachers ousted for revolutionary ideas was adopted by the Pan-American Conference on Education today. United States delegates did not vote.

Ocean City, N. J.

BELLEVUE Ocean at Eighth. Modern. Private Baths. Bathing Privileges. Elevators. Central. J. J. McCONNELL, Mgr.

J.B.Spund's MARKET
3423-25 Conn. Ave. CL. 4400
SPECIAL TODAY ONLY!
KINGAN'S RELIABLE HAM
lb. 27c
Prompt Delivery

FREE
$14.95
PREMIER "102"
Electric
VACUUM CLEANER
ACT NOW to modernize any existing home with American Radiator System — get vacuum cleaner free. For details see your Heating Contractor — or write —
AMERICAN RADIATOR COMPANY
American Radiator & Standard Sanitary Corporation
40 West 40th Street, New York, N. Y.

WOODWARD & LOTHROP
10TH 11TH F AND G STREETS PHONE DISTRICT 5300

Final Clearance

SUMMER CORSETS

Reduced from $5 to $3.45

Lily of France Bien Jolie

An end of Summer event that is worth attending in view of hot weather to come now and next Summer. Your attendance means remarkable savings in:

One-piece foundations, side-hook girdles, and Talon fastened step-in models in:

Fine net, voile and mesh, with elastic panels.

Good size range.

CORSETS, THIRD FLOOR.

WOODWARD & LOTHROP
10TH 11TH F AND G STREETS PHONE DISTRICT 5300

Semi-Annual Selling

ORIENTAL RUGS

At Much Less Than Regular Season's Prices

Kirmanshahs
Size . . . 9x12
$345 and $375
Others
6x9 . . . . . $175
To
11x15.1 . . . . $795

Sarouks
Size . . . 9x12
$295 and $325
Others
2x4 . . . . . $32.50
To
11x18.3 . . . . . $750

We anticipated the rising prices in the Orient, and purchased these rugs months ago at low prices—now this great saving is passed on to you. Each of these handmade rugs has been individually selected for its fine texture, unusual design, and beautiful color tones.

See these beautiful rugs, thrill to their lustrous colors, feel the long silky fiber yarns from which they are hand woven. Picture one or more in your own home, think of the charm and beauty it would add—then buy at these low prices.

RUGS, FIFTH FLOOR

The Washington Post

Registered in U. S. Patent Office

An Independent Newspaper.
(Published every day in the year.)

Eugene Meyer, Publisher.
Floyd R. Harrison, Comptroller.

The Associated Press is entitled exclusively to use for republication of all news dispatches credited to it or not otherwise credited in this paper and local news of spontaneous origin published herein. Rights of republication of all other matter herein are also reserved.

OFFICES OF THE WASHINGTON POST
New York, N. Y. ..... 270 Madison Avenue
Chicago, Ill. ..... 360 North Michigan Avenue
Detroit, Mich. ..... 8-241 General Motors Building
St. Louis, Mo. ..... 308 Globe-Democrat Building
San Francisco, Calif. ..... 746 Russ Building
Los Angeles, Calif. ..... 1151 South Broadway
Portland, Oreg. ..... Public Service Building
Seattle, Wash. ..... 1004 Second Avenue

DELIVERED IN WASHINGTON

Daily, Sunday, 1 yr.	$7.80	Daily, Sunday, 1 week	15c
Daily only, 1 yr.	5.20	Daily only, 1 week	10c
Sunday only, 1 yr.	2.60	Sunday only, per copy	5c

BY MAIL—MARYLAND, VIRGINIA, WEST VIRGINIA AND NORTH CAROLINA.

Daily and Sunday		Sunday Only		Daily Only	
One year	$9.00	One year	$4.00	One year	$6.00
Six months	5.00	Six months	2.00	Six months	3.50
One month	.85	One month	.40	One month	.60

OTHER STATES, MEXICO AND CANADA.

Daily and Sunday		Sunday Only		Daily Only	
One year	$11.00	One year	$4.50	One year	$7.50
Six months	6.00	Six months	2.50	Six months	4.00
One month	1.00	One month	.45	One month	.70

All Subscriptions by Mail Payable in Advance.

Entered at the Postoffice, Washington, D. C., as second-class mail matter

TELEPHONE NATIONAL 4200.

Tuesday, August 24, 1937.

Money Thrown Away.

Every dollar spent in taking the voluntary census of employment approved by Congress at the end of the session will be a dollar thrown away. It is to be hoped, therefore, that a simple and relatively inexpensive method of enumeration will be devised, putting a minimum amount of strain upon responsible agencies such as the Bureau of the Census and the United States Employment Service.

The census officials are engrossed in preparations for the next regular census. The United States Employment Service is engaged in expanding its facilities for scientific registration of the unemployed, and placement of the employed in better jobs. It would be most unfortunate to burden these important organizations with a task of enumeration that has no practical value whatever.

Mr. Hopkins admits that an unemployed census is not needed by the WPA. It is of no use to placement agencies, public or private. Finally, the results will be too unreliable to satisfy even the most idle curiosity as to the extent of unemployment.

Any method of voluntary registration is certain to be incomplete, on the one hand, and padded, on the other hand. Many people actively in search of work will not bother to fill out registration cards for a general census, particularly if they are already on the books of an employment agency. The failure of millions to register on the given day under the social security act, when it was obviously to their advantage to do so, emphasizes the unreliability of voluntary enumeration.

Many who have never been employed or who are actually unemployable, will, however, seize the opportunity to register. And the Communists will miss a good bet if they do not advise their adherents to register several times over with a view to rolling up a total which they would be able to exploit effectively. The net result will be an utterly meaningless figure, significant only as a monument to legislative stupidity.

It was the height of irresponsibility for Congress to pass a measure of this sort without seeking expert opinion in advance. The surmise that the census was intended to provide useless jobs for enumerators is not even tenable, if registration is made purely voluntary with no house to house canvassing. Under the circumstances, the undertaking can only the described as an idiotic enterprise that will do nobody any good, not even the spoilsmen. When Mr. John Hamilton cites this bungle as a Republican triumph the case for loud laughter becomes irresistible.

Memo To The Deskbound.

In 1540 Lopez de Cardenas discovered the Grand Canyon. He was the pioneer for the early exploring parties, the first boat trip down the Colorado River, the trails, the cabins and hotels, and finally the airplane excursions over the vast park. In 1901 the first passenger train wound through the canyon. Now cafeterias, garages, telephones and all the so-called conveniences of home mark the spot. Yet man is not content, for there is still strange ground in that territory of which he knows next to nothing. It is called Shiva Temple.

Next month an expedition from the American Museum of Natural History of New York City is setting out to conquer this forbidding plateau, the sheer walls of which have so far discouraged all explorers. Scientists are curious about the design for living there. Do animals roam the dense forests which make a landing from the air impossible? If so, are they anything like those which Conan Doyle's imagination pictured in a similar "lost world" of South America? Have adventurous chipmunks and squirrels managed to scramble up Shiva's slippery sides to mate with the island-bound? Or have generations of isolation and inbreeding made the fauna of the plateau as biologically interesting as the inhabitants of Pitcairn's Island?

It is this very unknown quantity which will make every desk-lubber with an ounce of adventure in his blood wish that he might join the expedition. What matter to him the scientific importance of the quest. It were paradise enow to roam a small world in which there is something left to discover for oneself, without having it first pointed out by billboard, advertising and neon signs.

A Tale Of Two Cities.

Many Americans have visited Shanghai and retain vivid memories of that great metropolis and its busy harbor, crowded with the shipping of every maritime nation. Many Americans also know Madrid, and closing their eyes can recall the splendid hotels and great stores which used to line the Gran Via, as well as the magnificent palaces, art galleries and churches which formerly characterized the Spanish capital.

There are even quite a few of us—for Americans are great travelers—who know both Shanghai and Madrid, for all the 10,000 miles that separate them. And to them the current devastation in the two cities comes home with almost sickening force.

The destruction of modern warfare is fortunately an abstraction to most people. Imagination is totally unable to picture the effects of bombs and high-explosive shells unless it can also construct an actual background for the setting. But when the Gran Via and Nanking Road can both be visualized, and when the effect of a huge shell bursting on the busiest F street corner is superimposed, a faint shadow of what is now actually happening in the world will come to mind.

A mind touched even by the wing of such a shadow is not likely to harbor any great optimism for the future of our civilization.

The World War, for all its terrible toll of life, did little damage to any human ant heap. A few long-range shells fell in Paris; a few bombs were dropped on London. But in either case the total loss of life was less than that caused by the single shell which burst squarely in the heart of Shanghai's International Settlement yesterday. Two decades ago war did not really come home to civilians. Today, as shattered Madrid and burning Shanghai testify, the great cities are the first objectives of the military commands.

This development of modern warfare had been anticipated, and pictured with appalling clarity, by such prophets as H. G. Wells in his "Shape of Things to Come." But people would not believe it in the past. Probably, except for those living in Madrid or Shanghai, they will not believe it now. It is as well that there are limits to the human ability to appreciate inhumanities.

Yet this tale of two cities is only a dress rehearsal for what everyone knows may happen on a widespread scale. Technically China and Japan are not even at war, while the strife in Spain is written off as a civil conflict, concerning only the people of that country. The clear desire everywhere is to minimize the underlying significance of what is happening; to regard neutrality or an ostrich-like pacifism as a safeguard, to pretend, since the real situation is too appalling, that actually events are less serious than they seem.

The crumbling walls of Madrid and Shanghai bury more than the innocent victims of man's insensate lust for power. They are also burying the false optimism which believes that the present course of civilization is upward and that warfare of undreamed ghastliness can be averted by any application of the rule of reason.

Ten thousand miles apart two great cities are vanishing into rubbish heaps. There is no pretense of rational justification for such organized madness. So the spectacle must be taken at face value as a warning and a portent. By the light of the flickering flames in Shanghai and Madrid mankind can see, though through a glass darkly, how close to the abyss the present generation treads.

The Merchant Marine Program.

At the personal request of Chairman Kennedy of the Maritime Commission an item of $10,000,000, previously allocated to that body for immediate expenditure, was eliminated from the third deficiency bill. As finally adopted the legislation carried an authorization of $115,000,000 for the construction of new merchant ships.

Mr. Kennedy's unusual action in voluntarily surrendering the cash fund offered him was really a prudent protection against careless spending. The shipping industry is thoroughly demoralized and the commission is now engaged in making a comprehensive survey of conditions preliminary to embarking upon a long-range construction program. Until it is able to appraise the cost of building new vessels more closely, Mr. Kennedy says that not a single contract will be let or a keel laid.

Because of this attitude it was false economy for Congress to cut the original $150,000,000 authorization for the Maritime Commission to the $115,000,000 finally granted. The larger sum, together with funds already available and sums contributed by subsidized private companies, would just about cover the probable cost of the Maritime Commission's construction program. That calls for the building of 95 vessels during the next three years at an estimated outlay of $265,000,000. An "adequate" replacement program would, in Mr. Kennedy's opinion, require an expenditure of $520,000,000 during the next five years.

Under the circumstances, nothing was gained by an arbitrary reduction in the authorization to spend under contracts still to be made. It certainly has not reduced the amount of money required to rebuild our merchant marine in accordance with the plans of the Maritime Commission. On the other hand, it may actually hamper the working out of plans by creating doubts as to the willingness of Congress to support the commission.

The tentative cost estimates, though large, do not seem excessive in view of the backward state of development of the American merchant marine. Today the United States is a bad fourth among the six leading maritime nations in respect to tonnage, being outranked 5 to 1 by Great Britain. Moreover, nearly 90 per cent of our tonnage will be obsolete within the next five years, having reached or exceeded the 20-year age limit.

The American people seemingly desire to have a modern merchant marine, able to carry a substantial part of our sea-borne commerce in peace times and to provide a needed naval auxiliary force in the event of war. If that demand is to be satisfied the Government will undoubtedly have to make heavy outlays. The task assigned to the commission is to get maximum returns from each dollar spent and to try to spend so wisely as to attract private capital into the industry. Mr. Kennedy has given ample indication that his chairmanship will attain that objective if Congress does its part.

A Chronic Emergency?

Due to catastrophic declines in prices of farm products, farm income dropped to the pitiably low figure of $4,300,000,000 in 1932. The resultant destruction of farmer purchasing power created a very serious situation which the incoming Roosevelt Administration sought to meet by passage of the Agricultural Adjustment Act. The public was led to believe that with the passing of the emergency this experimental system of subsidization and production control would be abandoned and the country would return to a system of free agriculture with prices competitively fixed.

Today the farm population is more prosperous than it has been at any time since 1929. The Department of Agriculture estimates cash farm income for the present year at $9,000,000,000. That is still $1,479,000,000 short of the returns of 1929, and if benefit payments, estimated at from $400,000,000 to $450,000,000, are deducted from current estimates the showing would be slightly less favorable. But even so agricultural recovery is clearly far advanced. Moreover, the ratio of prices paid to prices received by farmers is close to pre-war parity—the alleged goal of the AAA program.

The expected increase in farm income this year, estimated at something more than $1,000,000,000 over 1936, is attributed by the Department of Agriculture "almost entirely to the greater income being received from the larger crops this year." Yet the loud lamentations over recent price declines, following the excellent grain and cotton crop forecasts, take no account of these offsetting compensations. Indeed, so far as Congress is concerned, the original emergency which gave rise to demands for price pegging and subsidies is with us yet. The arrangement whereby the Administration has offered to peg cotton prices through loans and subsidies, in exchange for Congressional promises to pass permanent farm legislation next session, shows that the AAA is by no means forgotten.

Starting with efforts to raise abnormally depressed prices, we have advanced to the point at which demands are being made for maintenance of high prices through the aid of Government loans and subsidies. If such demands are to be satisfied, production control becomes an inevitable corrollary. Otherwise, the cost of subsidization would soon prove prohibitive. From present indications, therefore, Congress and the Administration are in league to saddle the country with a permanent system of agricultural production control modeled along familiar lines.

The prospect is the less welcome because of actual experiences under the AAA. The export market for our cotton has already been sharply contracted through the maintenance of prices above world levels. That is one reason why a good crop report creates a panicky fear of price collapse and immediate demands for Government price pegging. Once applied to a single crop, or a few crops, moreover, price pegging and subsidization will inevitably spread until in the end the entire agricultural community will find itself subject to centralized control.

Unless we assume that agriculture exists in a condition of chronic emergency, there is no justification for continuing to subject the farmer to the control mechanisms devised in the midst of a real emergency.

After Ten Years.

Yesterday was the tenth anniversary of the execution of Sacco and Vanzetti. Echoes of the case are still resounding, and it is well that this is so. There were very reasonable doubts as to the guilt of the two Italian anarchists in the crime of which they were accused, and those doubts still remain. The notoriety of the tragedy has undoubtedly sharpened minds which might otherwise never have been properly awakened to the ease with which political and economic prejudices can creep into the courts.

But at least it must be said that the Nation has taken the case of Sacco and Vanzetti seriously. Seven years of trial and reviews were allowed the men. Ten years after their execution it is even proposed to erect a monument to their memory.

The irony of it is that some of those who feel most strongly on the subject are also quick to condone the biased justice which is the rule in other countries. There the victims of political trials over the last decade are numbered in thousands. And there a proposal for their commemoration would be promptly met by further firing squads.

And then there was the king who swapped his kingdom for a clothes-horse.

The Canadian courts picked up a man who had been supporting nine wives for a number of years and sent him to jail—instead of pinning a medal on him.

A physician says that only highly intelligent persons have hay fever. Nevertheless, we still think it's a foolish thing to do.

Stealing The Show.

Letters to the Editor

All communications must carry the writer's name and address, though pen names are permitted at the Editor's discretion. In fairness to other correspondents, brevity is requested. Letters are subject to condensation.

Carving Mountains.

To the Editor of The Post—Sir: I have been wondering about the idea of converting the mountains into gigantic heads, like the ones of Washington, Lincoln and Jefferson now being completed out West.

To me they are but little better than billboards, but unlike billboards, they cannot be removed. The fact that they advertise great Americans makes little or no difference. I have not seen these carvings except in the newspapers, but do not believe seeing them in person would make me change my mind. A single mountainside, however scrubby it might be, would please me more than even a statue by Rodin carved out of the same mountainside. I admire and like to look at sculpture in art galleries, but do not like to run into them adorning the scenery.

Between the massive heads in one state, the elaborate prehistoric monsters in another, I wonder what is coming next. How about a motion picture at Niagara Falls using the falling water as a screen? A few million brightly decorated and painted garden figures would go nicely into the Grand Canyon and make it worthwhile looking at. Even our own cherry blossoms would look a lot better if we strung the trees with tinsel, or pruned them into the shapes of animals.

If we don't run out of mountains, we may look forward to all our great Americans having their likenesses carved out of solid rock. An outside Hall of Fame! Look at all the fun we could have with a poll where everyone could vote for who he thinks should be carved out next.

W. E. D.

Washington, August 20.

Invitation To Mr. Stinger.

To the Editor of The Post—Sir: This is an answer to Gilbert Stinger's "Sunday at Manassas."

Ask Mr. Stinger to come back to Manassas as our guest. Tell him to bring his best girl with him. We shall be delighted to show them the many things of great interest to the people of Washington, and the entire country.

Many are the families in the United States whose thread of gold runs through Manassas. There were many vacant chairs in many homes, because Manassas was here three-quarters of a century ago. Come out some time and get that story. Come out and let us start at Dettingen and go down through Mount Vernon, Alexandria, Valley Forge, Yorktown, the first and second battles of Manassas. Come and talk with some of the people whose forebears took a prominent part in these great historical events.

OTEY CRAWFORD HULVEY

Manassas, Va., Aug. 18.

Soul's Course.

To the Editor of The Post—Sir: With your permission I will answer a question Mr. John N. Quinn asked me in this space the other day.

Question: "A million persons die in China a month—out of Christ. Are these all consigned to eternal flames?"

Answer: As there are no flames eternal or otherwise, to which any soul my be consigned that question is irrelevant and impossible. The door of God's mercy is never shut to his children, whether they lived thousands of years before Christ or a thousand years after.

Every soul, no matter when it lived and operated, was started on its journey by and through the great God-law of love. Man lives in cycles coming into and going out of life, according to the plans and purposes of God concerning his final development. One life of three score and ten years is all too short for him to get all the experience of life he must have for his permanent advancement, to finality. Therefore the soul comes again and again, into the earth life to love, to serve, to give.

No flames retard his onward march. No matter how low he falls, he will eventually rise, and will never be found in so low a state again for he is on his way toward the heights of the soul-world—into perfection.

ANSWER.

Arlington, Va., Aug. 22.

Embargo For Japan?

To the Editor of The Post—Sir: I do not understand why the President does not declare an arms embargo against Japan. Indeed, the declaration is long overdue. America applied the neutrality embargo against Italy. Why should she not apply the same against Japan?

I am an Italian by birth, though I am now an American citizen. I feel that for some unexplained reason this Nation discriminated against Italy and is now discriminating in favor of Japan. Japan's acts in China are no more justifiable than those of Italy in Ethiopia. Why, then, this discrimination in the invocation of the neutrality act?

ANTONINO ALFREDO.

Washington, Aug. 20.

Crops And Trade.

To the Editor of The Post—Sir: This year's bountiful crops of wheat, corn, and cotton, naturally a matter for rejoicing, bring embarrassment and dismay to the New Deal Administration at Washington. Notwithstanding extensive destruction of growing crops at public expense and subsidies of hundreds of millions of dollars to American farmers as a reward for idleness, with rich payments for loss of crops in the arid regions and with money loaned by the Government at far less than the normal rate of interest, production has been so excessive that the Government, to be consistent, will now have to purchase the excess crops at fancy prices and possibly to destroy a large portion of them by dumping in mid ocean.

Had our brain trusters studied political economy instead of economics while at college, their first recommendation would have been free trade with all nations. This would take care of surplus crops. They would also have known that to favor any one industry with subsidies and special privileges at the expense of the taxpayer, is the surest way to attract more men into it and in that way to aggravate, instead of remedy the economic disease.

Supplementing high protective duties on agricultural products, it is now seriously proposed to aid tenant farmers by providing them with money with which to become land owners. This will have the logical effect of still further enhancing the selling price of land, which is already held at artificially high prices. Another vicious circle is thereby started. Meanwhile we are rapidly losing foreign markets for our surplus wheat, corn, and cotton.

HENRY WARE ALLEN.

Wichita, Kans., Aug. 18.

Civil Service Salaries.

To the Editor of The Post—Sir: In his address commemorating the birth of Virginia Dare, the President quotes with approval the saying of a famous statesman, "I respect the aristocracy of learning I deplore the plutocracy of wealth, but thank God for the democracy of the heart." If the President thoroughly understands and approves the social and economic philosophy that permeates this statement, he should undertake in real earnest a distribution of incomes on the basis of personal need.

The whole civil service policy is based upon the principle of plutocracy as is evident in the salary schedule which ranges from less than $1,000 to nearly $10,000 per annum. The President has the power to reclassify civil services on a scientific—that is an educational fitness—basis and to revise the pay schedule accordingly. This is an imperative moral duty and would accomplish the following results: Reduce the cost to the taxpayers, permit an increase of personnel without increased cost, and eliminate the vast excesses and inequalities which are too obvious in civil service.

The abolition of plutocracy means equality or near equality of income and the adoption of such a principle in the Government service would be a precedent in economy and social righteousness for other employers.

EDWIN EVANS.

North Beach, Md., Aug. 20.

Sutherland And Black.

To the Editor of The Post—Sir: You state that Sutherland "holds the degree of doctor of laws from three great universities," but you neglected to add that they are "honorary" degrees—a dime a dozen anywhere in America. To prove that they are tossed about indiscriminately, I point mutely to that great intellectual, Senator J. J. (The Workingman's Friend) Davis, the proud recipient of a half dozen of these academic kisses.

I question, too, your pontifical implication that the presidency of the American Bar Association automatically made a Solomon out of a Sutherland.

So far as Black's "police court judgeship" is concerned, I respectfully suggest that five of his frozen faced confreres-to-be take 18 months off and hold down a similar job. It might bring them in closer touch with the people they are supposed to serve.

G. F. N.

Washington, Aug. 20.

The Post And Its Opinions.

To the Editor of The Post—Sir: Did you ever eat fried chicken? I suppose, on this score, all men are brothers.

Now you cannot have fried chicken, ordinarily, unless someone commits the bloody act of severing ye head from ye body of ye aforesaid chicken. This act have I done many times.

I have observed that after the chicken has been decapitated, he tries to go hither and yon, in all directions. It is as though his muscles, his bones, and his sinews were as good as ever, but they couldn't make up their collective minds what to do at any one time.

Now the body politic may be compared to the chicken. Mr. Meeks, of Arlington writes to you to "learn restraint; be more passive; cease leaning over backward to put across your views." In other words, quit thinking, and keep your thoughts to yourself. I disagree with the pusillanimous philosophy. That's exactly the reason why I quit taking one of your much-touted rivals. It stands for nothing—at the present time; it gives the news—nothing else but—and not all of that on some portentous matters. It is a printing press without a soul. It is like a chicken with its head cut off.

But The Post—three cheers—it has opinions. It stands for something. I like it. My parent used to say, "Be a man, a mouse, or a long-tailed rat, but *be something*." This is a time when the people need leadership and when forces which seek to destroy us strive mightily by falsehood, propaganda, and every political trick to keep sensible people from the union they know is bound to eventuate.

Mr. Meeks deplores that you took a stand on the seating of Senator Black. I suppose he regrets similarly your important statement on the new political slavery of which we have the third example in the appointment by a governor of his own wife to the Senate of the United States.

It seems that you are criticized by Senator Nye for having an opinion on the neutrality act. He charges you, in effect, with saying that Japan started the troubles in the East. He would condemn me, when I say we had better, with modern mechanized equipment, lose ten thousand or more good American lives than stand back as smug, respectable Christians, and let the Japanese butcher a couple of million Chinese whose blood is just as red as ours. But why worry at the censure of a Senator who states that the World War was not started by Germany.

Three cheers for The Post and its opinions! May it have many more.

RICHARD L. FELDMAN.

East Falls Church, Va., Aug. 21.

The Post Impressionist

The Two Men.

THEIR table was next to ours in the ship's dining saloon. They were old men—and, yet, they were young. They were old from their work; from the strain of many years of surgery in some Midwestern city. Their skin was assuming the waxen hue of age, stretching itself tighter across the bones, etching in sharper relief the tiny blood vessels beneath it.

They had to walk with precision, and grope, like children, for chairs and handrails when the boat began to toss. Their digestions were failing. They could not eat what they wanted. I can hear them prescribing for one another at mealtime.

"No, Doc, not the roast duck."

And, "Bill, would just a little 't of that steak and French fries hurt me?"

* * *

I was told they had retired from practice eight or nine years ago, and started out to see the world. Like twin stars, loose from their orbit, these two bachelors had wandered from corner to corner of the earth, dipping into remote places, crossing strange seas, searching out joyously the mysteries of foreign lands that are forever hidden to most people.

Bill was a little younger than his friend, a little more intense. He had an affectionate way of saying "Doc," an earnestness about his conversation, and a way of leaning on the table and smiling into Doc's eyes that captured my attention, and set loose my fancy.

What had brought these two men together? Piecemeal glimpses through the years seemed to tell me . . .

Two young medical students were peering down laboratory microscopes, working together beneath a gas lamp, scribbling in the hush of a large examination hall . . . swaying homeward in the misty hours of a Sunday morning.

Then there were two white-clad internes scurrying down the corridors of a great hospital, plunging first into one ward and then another, talking quickly of "sutures," and "hypo's," and "ice-compresses."

Later, doctor's offices: Doc and Bill leaning across desks, chins on hands, boring into the minds of the patients . . .

"Now, Mrs. Smith, the plates show, ah, a slight discoloration in the upper anterior portion of the femur . . ."

"Yes, we could operate. Yes, it has been performed successfully a number of times. There is Dr. Addison, of Minneapolis . . ."

There was a succession of operating rooms, blue globes hung low from the ceilings, nurses forming a ring about the table, Doc, or Bill (sometimes both at once) working deftly with their fingers, giving rapid asides . . .

"Cut . . . swab . . . a little closer . . . hum, just as I thought; look here . . . cautery . . . dressing . . ."

Always it seemed that Doc was the wiser, the steadier of the two, that Bill placed an almost filial trust in him. Throughout their youth and the moments before examinations, the forgettings which followed; and, later, in the crisis of a case, in the consultation of many doctors, Doc's image was foremost, listening, restraining, finally giving the awaited opinion.

* * *

My most enduring impression of the pair is that of their daily visit with the ship's barber. They would wander into his saloon about teatime, and lie back on the long leather seat beneath the porthole. Bill would light a cigar, and presently Doc would start talking, gradually unwinding to his slim audience tales of his rich past . . .

"We were in the China Sea that trip, en route to Kelung. Well, sir, the cargo caught fire . . . old tub burned like kindling . . . we were adrift in a leaky lifeboat for five days. One morning . . .we were all sick then, every man of us, and three coolies, mind you, had already died and been chucked overboard . . . one morning we saw a hazy, ragged line looming up on the horizon. No, it wasn't a mirage—we thought it was at first; we'd had experience with mirages before. Well, sir, I steadied myself on Bill's shoulder and stood up on my weak pins, and shouted, loud as I could, "Pull, men, pull for all you're worth: If it kills you . . .pull!"

A. A. HOEHLING.

A Few Reminiscences.

You wake up on a 2-below-zero morning in February. Snow has drifted through the open window. You struggle into your galoshes, wrap a woolen scarf 'round your neck, pull on your heavy overcoat, tuck your ears under your hat, pull on your gloves and start off to work.

A block from the door, your fingers feel frozen, your nose is red, your ears blue. You slip on an icy sidewalk, land in a snow drift. As you brush yourself off, you think about how nice it will be when summer comes.

And now you're complaining about the heat!

(New York Post.)

Boy, The Aspirin!

Ivan P. Akulov, secretary of the Soviet Central Executive Committee and former vice director of the secret police, has resigned so he can treat his chronic headaches, so a Moscow dispatch informs us.

Perhaps he was profiting by the experience of other high officials, who took Dr. Stalin's highly effective and absolutely permanent headache cure.

(St. Louis Post-Dispatch.)

Fair Enough

By

Westbrook Pegler

Cast-Iron Life Preserver?

DON'T EVERYBODY speak at once, but will someone please explain to me how Jim Farley happened to let Jimmy Walker have that $12,000 a year tailor-made job on the New York Transit Commission just at this time? By doing so he stirred up all the old smells of the Walker administration, as dirty a job of political porch-climbing as you will find anywhere in the history of our cities, and dealt a swift kick in the pants to all the millions of poor, earnest mugg-type citizens who take their citizenship seriously and never can quite convince themselves that office holding is a racket.

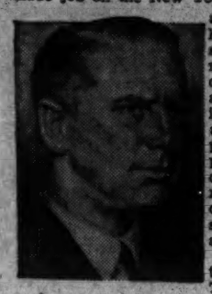

There are still a lot of these people in the country. They get cynical now and again, as when Walker took it on the lam for Europe, but they love to believe in public office as a public trust, and after a while they cool out and return to their wall-motto version of politics.

They had forgotten all about the Walker administration when, just at the point of starting another mayoralty campaign, Farley lets this Walker thing happen.

• • • •

I KNOW JIM is supposed to be a genius and all such as that, but to the simple intelligence of George Spelvin, typical American, this seems to be a spectacular example of rotten timing. Sure, Jim likes to take care of his pals, and it is understood that he takes care of them at the suckers' expense, for that is politics. Nobody expects him to take care of them out of his own money.

But the whole purpose of this Walker thing is to qualify Little Jim for a pension of something between $12,000 and $16,000 a year, and the time to have done that was at least a year ago, so that by now, with the city campaign warming up, the heat would have been off.

All this raking back through the files, all this stuff about the bonds and the bank-roll, about the crooked judges and the tin-boxes would have been aired and gone with the wind long since. And so brief is the memory and the indignation of the George Spelvins, Little Jim might have been able to sail into the mayoralty campaign on behalf of Farley's guy, Jerry Mahoney, unhampered by the necessity of pausing in the midst of a wisecrack to wipe the smears away.

Don't tell me I am wrong in assuming that Farley gave them the go-ahead on the Walker business. As I see it, Little Jim is under obligations to Big Jim, and never would have put himself into the situation, knowing the scandal that was so sure to ensue, without Farley's consent. And that means Mr. Roosevelt's consent, too, because the President knows what goes on in the organization and Farley isn't in the habit of springing surprises on him.

Mr. Roosevelt examined Little Jim up in Albany that time and knows all about his case, and I just don't think Farley and the boys in New York would have taken it on themselves to stir up this mess without assuring themselves that the boss didn't mind. And moreover, Little Jim went down to Washington and saw Mr. Big a little while back. What do you suppose he saw him about? A dog?

• • • •

BUT WHAT in the world were they thinking of, and what are they trying to do? Are they trying to get Mahoney licked, because, no kidding, can you think of any worse handicap to a fellow running for office than to send out a guy to make speeches for him who is so busy with his own explanations that every time he opens his mouth he will remind the customers of all they don't want in public office? His very presence will stir up memories of Sam Seabury's investigation and of the dirty digs in Seabury's recent letter to the Transit Commission which Little Jim very pointedly ignored in his squawk about the persecution the morning after.

People will be sure to couple Mahoney and Walker in the betting, and dopes who are nickeling along on small pay or no pay whatever will think of Walker's pension of $12,000 to $16,000, whatever the amount happens to be, and contrast the pension with his record and vote against Jerry just for spite.

To me it looks as though Big Jim and the Boss have thrown a cast-iron life preserver to their pal, Jerry, but I am not very bright about the subtleties of political genius, and maybe they just want to see how much handicap Mahoney can carry. Maybe they want LaGuardia back in there, although that wouldn't be like Farley.

Well, I am not trying to tell you. I am asking you to tell me, because the thing kept me awake all night last night.

Copyright, 1937, for The Washington Post.

The Once Over

By H. I. Phillips

The Foodless Drug Store Comes Back

The druggists of America held a convention the other day at which speakers declared the old-fashioned drug store, which dealt chiefly in medicines, is on the way back. The pharmacist without a head of lettuce, a jar of mayonnaise or an electric toaster in his shop is returning to town.

• • • •

Dr. E. Fullerton Cook, of the American Pharmaceutical Association, reported that the commercial (or eggs any style) type of drug store showed a decline last year and that figures showed a gain in the number of apothecary shops that never ask the customer, "What'll you have, aspirin or tomato soup?"

• • • •

The question of the prescription versus the clam chowder school of pharmacies was pretty well discussed at the convention and much was said on both sides. One group held that the commercial drug store, bringing everything to its patrons from a headache powder to a full course dinner (or vice versa), was what the public demanded. The other group felt that a drug store should be primarily a drug store.

• • • •

It seems to this department that the status of the apothecary shop is pretty confusing. Under present conditions a man is apt to get all mixed up and ask for a roll of absorbent cotton with mustard or a box of corn plasters on toast.

• • • •

Our little boy Gideon was sent to the corner drug store yesterday with some prescriptions and he came home with a cup of coffee, an order of French fried, dyspepsia tablets and a hot-water bottle a la king.

• • • •

We complained to the druggist but he said he couldn't help it as his business had him all confused, too.

• • • •

A compromise was finally reached when we settled for a bottle of hair tonic with mashed potatoes and an eye-dropper on rye bread.

• • • •

The old-fashioned druggist had his faults, but there was much to be said for him. He couldn't cook a chicken on a bet and would have been astonished if anybody had asked him for scollops and bacon.

• • • •

The last thing he expected to install as regulation drug-store equipment was a coffee urn. And he was no good when it came to waffles.

• • • •

The convention was told that there is a big shortage of registered pharmacists. But there is an oversupply of soda clerks and chefs.

The United States Senate is getting to be just a place where you can send your wife when things get dull back home and she wants a change.

"Mrs. Graves is at home with deep-sea fishing tackle, a shotgun, a garden spade or a silver ladle."—New York Times.

• • • •

If she was good with the bow and arrow, could hurl the javelin and was handy with the needle, a notable career in the Senate would seem assured.

Can China Put Up A Fight?

Observer Sees Chiang Checkmated If War Develops.

By Mark J. Ginsbourg.

Special Correspondent of The Post.

Shanghai.

AT A TERRIFIC speed the Oriental political toboggan is rushing toward war, which nothing can now seemingly prevent but China's unqualified acceptance of Japan's demands.

Little has yet been revealed of the nature of these demands. The bombastic declarations of Tokyo politicians and generals thus far have dealt solely with China's insincerity and barbarism and Japan's divine mission to stabilize conditions in eastern Asia.

But in the past few days Premier Prince Fumimaro Konoye and Foreign Minister Koki Hirota have let a few hints slip their tongues as to the objectives of the latest Japanese continental adventure.

Said Prince Konoye: "What Japan wants in China is not territory but co-operation." Added Mr. Hirota, "The major point of our proposals to China consists of co-operation in joint defense against communism."

Konoye, Hirota Revive 'Three-Point Program.'

WITH THESE declarations, the two statesmen revived Mr. Hirota's famous "Three-Point Program" for a readjustment of Sino-Japanese relations which, has been twice rejected by China since its formulation following the North China debacle of 1935.

The program, drafted in close collaboration with the army's "brain-trusters," provided for Sino-Japanese co-operation in a holy war on communism; for suppression of the anti-Japanese movement in China, and for a joint economic development of North China by Japan, Manchukuo and China.

The last point—given an added emphasis by the occupation of North China by the Japanese army—will probably now be expanded to include Nanking's acquiescence to a virtual autonomy of the five northern provinces, Hopei, Chahar, Suiyuan, Shamsi and Shantung.

These, apparently, will be the terms which Nanking will be asked to accept on fear of drastic and immediate reprisals by the Japanese troops in North China and the Japanese fleet, strung along the China coast.

The most important question of the moment is whether the Central government is willing or able to agree to terms which deprive China of a fourth of her population and a fifth of her territory.

Gen. Chiang Kai-shek, who at this moment is still the Chinese government, is given the choice of agreeing to a partition of the country or of waging war on one of the world's most powerful military machines.

The dilemma is one of the most momentous ever to be faced by a Chinese statesman. If Gen. Chiang decides to accept Tokyo's demands, he will immediately become the target of oratorical abuse and quite possibly assassins' bullets. The vocal elements of the nation—the Communists, the southern warlords, the army clique and the intelligentsia—can recognize today no action save war on Japan.

Shanghai Papers Call For Resistance By Arms.

THIS ATTITUDE is reflected in the editorials of local leading dailies. Declared the conservative Shun Pac, the mouthpiece of the money people:

"Inasmuch as we cannot see our old capital being long held under the sway of our enemy, we must break the present silence and start large-scale operations to drive the enemy out.

"We have now been driven to the last extremity where sacrifice is inevitable. What are we waiting for? We cannot continue to exist if we fail to start an immediate campaign of resistance against the enemy . . .

This sentiment was echoed by the liberal Lih Pao, which declared:

"At the present time, China must resist external aggression in order to preserve her existence. This is the fixed policy of the government and the unanimous demand of the people. There should be no further discussion whatever about this. We must continue our resistance for two or three years, before we can secure our final victory.

"The most important thing to do at present is to organize and arm the people, so that the power of the masses may be utilized in the resistance campaign . . .

"If the people of Spain can hold Madrid for eight or nine months, we do not see any reason why the Chinese people cannot do as well as the Spaniards, whose discipline is far behind the Chinese."

Chiang Kai-shek Realizes China's Military Weaknesses.

THE INDIVIDUALS and groups clamoring for war, however, lack Gen. Chiang Kai-shek's sobriety and knowledge of Japan's military might. China today is in no position to fight a major war, and by plunging into one she is courting disaster more serious than the loss of five provinces.

German-trained soldiers of Chiang Kai-shek's army operating an antiaircraft gun.

China's standing armies today number 2,000,000 men, including the well-disciplined but poorly equipped Communist forces. Of these troops only about 500,000 are controlled and paid by the Central government. The rest are enrolled in provincial armies, used by petty warlords to dislodge their neighbors from their bailiwicks.

Gen. Chiang's troops are German-trained, well-disciplined, well-equipped and regularly paid. They have, however, never fought an enemy supplied with the most modern death-dealing machinery.

The remaining Chinese troops can roughly be divided into three groups—the southern forces, equally inimical to Japan and to Gen. Chiang Kai-shek; the western troops, underfed and shaky in their loyalties; and the former Manchurian units, bitterly anti-Japanese but poorly equipped.

Gen. Chiang will undoubtedly exercise the greatest caution in allowing the southern troops (Kwangsi, Kweichow, Yunnan Provinces) to approach or cross his Yangtsze pastures. It is not beyond the realm of possibility that given such an opportunity they might decide to pitch their tents in Nanking.

The western troops (Szechuan) have recently exhibited signs of acute dislike for the central government, and for a few days in June China with bated breath awaited a new civil war. Funds judiciously distributed and a few divisions demonstratively moved averted the revolt, but the troops can scarcely be regarded as a fit opponent for Japan's khaki-clad cohorts.

The former Manchurian troops, included in the third group, today form China's first line of defense against Japan's southward advance.

Driven out from their pastures in Manchuria and North China to China's barren northwest, the troops are naturally bitterly anti-Japanese. Last Christmas, these men captured Gen. Chiang Kai-shek in Sian and demanded that he inaugurate a vigorous anti-Japanese policy.

As war material they are, however, of questionable value. Poorly equipped and not well disciplined, these troops are not capable of withstanding the Japanese juggernaut, with its tanks, airplanes, poison gas and long range artillery.

Manchurian Army Depends On Three Exposed Railways.

THIS FORCE of about 200,000 men depends for its supplies and reinforcements on three railroads, two of which have already been bombed by Japanese aircraft within the past two weeks.

The Peiping-Suiyuan Railway, linking Peiping with Inner Mongola, is of little military value, for it is exposed to attack by Japanese troops in North China and Manchukuo and to raids by pro-Japanese Mongols.

The two other railways, linking Peiping and Tientsin with Nanking and Hankow, can be easily put out of service through the bombing of bridges across the Yellow River. Both bridges, incidentally, were described as "unreliable" two decades ago.

The vaunted Chinese air force—partly paid for by public contributions to Gen. Chiang Kai-shek's "Birthday Fund"—has not yet participated in the fighting in North China.

The superiority of the Japanese air arm, consisting of about 1,500 first-line machines, over the Chinese force, comprising at best not more than 300 modern planes, is, however, to be presumed.

There are reports of the impending departure of American pilots for China, to man Nanking's air force. It has also been suggested that China undertake an air raid on Japan's population centers at the outset of the war.

Both are doubtful possibilities. With Washington eager to avoid entanglement in the latest Sino-Japanese embroglio, Japan should have little difficulty in securing a ban on the participation of Americans in the war. Should China succeed in sercuring the services of foreign pilots, their number would still be far below the force that Japan could send into the skies.

Asked by a perturbed Tokyo parliamentarian if his constituency was safe from a Chinese air raid, the war minister said he doubted if "green" Chinese pilots, unaccustomed to flights over sea, could reach Japan. This view was partly confirmed by the fact that even such distinguished French fliers as Andre Japy and Marcel Doret found themselves unable to fathom the riddle of Japan's air currents and fogs.

Aided by the typhoon season, Nippon's air defenses should prove capable of resisting a raid by any force China could muster under present conditions.

Russia Remains China's Only Hope If War Develops.

WITH JAPAN enforcing a tight blockade of the Chinese coast the moment war is declared, and with Great Britain making painful efforts to maintain strict neutrality, Russia will become China's only possible source of airplanes and parts.

But if the Soviet Union's course of action in case of a Sino-Japanese war is problematical, much more so is its ability to supply China with a thousand airplanes the latter will need.

The difficulty of security arms, ships, trucks, medicines, metals, provisions and a thousand and one other things a nation needs to wage a major war will be felt by China as soon as the hostilities start.

China's infant heavy industry will be entirely useless in time of war, for it is located mainly in coastal cities, which are dominated by the Japanese navy and air force.

China's best chance, it now seems, lies in guerilla warfare. This, however, means the removal of the government and the bulk of its troops to regions bordering on Tibet and Turkestan and the subsequent decline of its authority over areas which actually pay for its upkeep.

Controlling the coastal cities, with their customs revenues, and the rich Yangtsze Valley, the Japanese army should have little difficulty in organizing a new government in Nanking. Such a government was created in 1931 in Manchuria "by the will of the people." Similar administrations, although on a less ambitious scale, are now operating in Tientsin and Peiping.

Foreign observers here think that only three things can save China in case of war: a successful Chinese raid on Tokyo, Kobe, Osaka and other industrial and political centers; vigorous foreign intervention, and a miracle. Perhaps the defense of Shanghai will furnish the last.

Off the Record

By Ed Reed

"Every time our stock goes up our competitors go down!"

What's the mystery of the magic jewel, "The Cat's Eye of Shampoo?" The only answer we know is that it makes you laugh daily in the Chief Wahoo comic on the comic page.

Harriman Warns Of Inflation Peril

New York, Aug. 23 (AP).—The National Economy League sought tonight to rally the public in protest of "the rising tide of taxes," which a league officer, E. Roland Harriman, said was threatening inflation.

Harriman said in a prepared radio speech that at the present level of Federal expenditures a balanced budget would require annual revenues of at least $9,000,000,000, or more than $2,000,000,000 "in excess of present optimistic estimates of receipts for the current fiscal year."

"Fortunately,' he added, "a substantial group in both Houses of Congress is seriously alarmed, but the budget will never be balanced and expenditures brought within reasonable revenues except through an aroused electorate.'

Government Workers Form Two New Unions

Two new unions have been chartered by the National Federation of Federal Employes, it was announced yesterday by Treasurer Gertrude M. McNally.

One is located at Garland, Tex., with members from the Soil Conservation Service and the CCC. The other, at Covington, Ky., has members from the Custodial Service and Treasury Department.

New Picture Telegrams.

Tourists to the Capital City may now send special messages on blanks headed by pictures of the Capitol, Washington Monument and Lincoln Memorial, it was announced yesterday by Western Union.

Prince Konoye

By

Bunji Omura

Premier Of Japan.

The following study of the leader of Japan today is reprinted from the current issue of Asia.

IN PRINCE FUMIMARO KONOYE, Japan's thirty-fifth Premier since 1885, his ninety million countrymen hope to find the political leadership which the nation has sorely missed in recent years. At no other time within modern history has the island empire been so burdened by problems as when Prince Konoye, the direct descendant of the founder of the great Fujiwara clan, bowed reverently before His Majesty to receive the insignia of the premiership.

His popularity in the House of Peers, the scarcity of statesmanship in Japan and the undivided support of Prince Kimmochi Saionji, the last of the Genro, or Elder Statesmen, brought him into the limelight. Since the installation of the cabinet system 52 years ago there have been 36 ministers under 22 men. The new Premier is the first to head the cabinet without having gone through the nerve-racking test of holding office as a cabinet minister, and he is the youngest, with the exception of the first Premier, Prince Ito, who took up the duties of office at the age of 44.

Prince Konoye has, however, been the president of the upper house of the Diet for the past six years and has enjoyed a great deal of prestige. In 1934, when the Tokyo government was semiofficially despatching a series of missions to re-establish the amiable Japanese-American relationship which had been disrupted as a result of the "Manchurian incident," he was in the United States as a "good-will" ambassador and met many leading Americans, including Herbert Hoover, Col. House, Thomas W. Lamont and President Roosevelt.

• • • •

WHEN THE PRINCE was 13 years old his father died and he became the head of the Konoye family. Like his father he sought close contact with Prince Saionji, to whom he is distantly related. When he attended the Kyoto Imperial University and became aware of his future responsibilities as a man and a member of the socially privileged class, he sought the Genro's advice on various matters. In 1919, he accompanied Prince Saionji in his private entourage to the Paris Peace Conference. There he had a glimpse of the political melodrama participated in by leaders from the great powers.

At the age of 30 he was automatically elected to the House of Peers, over which his father had presided before the Russo-Japanese war and which he, too, was destined to lead ten years after his entry, in 1931. He affiliated himself with one of its political clubs, the Kenkyu-kai, and was very active before he was elected to its presidency.

He kept his eyes open to the rapidly changing political and social conditions and continued to associate with Genro Saionji, who, despite his advanced age, several years ago took up a study of communism through the French translation of Karl Marx's complete work. Incidentally, it was Prince Konoye and his wife who acted as the traditional "go-between" to promote the marriage between Baron Kichizayemon Sumitomo and Miss Haruko Saionji in 1934. The baron is the head of the Sumitomo financial house and Prince Saionji's nephew, and his bride is the Genro's granddaughter.

• • • •

SINCE THE "May 15" coup in 1932, at every change of the cabinet there has been speculation as to whether Prince Konoye would ascend to the premiership. It was predicted that the Elder Statesman would keep him in reserve until his supply of the premier-candidates was exhausted. At any rate, after a quick turnover of premiers, Prince Konoye has been finally drafted to fill the difficult office. His success will, of course, depend upon the development of the nation's problems, any one of which may lead to his resignation. His inclusion in his cabinet of former Premier Koki Hirota, who was regarded as the "blind man's stick" even when he was foreign minister in the Okado cabinet from 1934 to 1936, would lead one to believe that the prince will chart his course along the lines which Hirota followed. One may also predict with some degree of certainty that Prince Saionji will depart from his custom, in previous ministries, of remaining aloof from political entaglements and will give aid to his protege, since his own prestige is now at stake.

Some people wonder whether the prince would become a Genro should his cabinet succeed in solving Japan's major problems. It is unlikely; for the title and exalted position of the Genro were bestowed only upon the statesmen who fought in the wars of "Restoration" in 1868. Prince Saionji is the last of that group. On the other hand, after his service is done, Prince Konoye will join those living former premiers and a few others called "Ju-shin," literally the "important subjects," whom Prince Saionji has consulted at every emergency since 1932 before making his formal recommendations to the throne. They will probably jointly assume the 88-year-old Genro's burden after he is gone.

There is another way in which Prince Konoye, after his retirement from a successful administration, might influence Japan's future policies; that is, by an appointment as the Lord Keeper of the Privy Seals, who, as His Majesty's constant adviser, wields an influence in politics next only to that of the Genro.

Famous Music Critic

By William Lyon Phelps

W. J. Henderson.

The recent death of the famous music critic, W. J. Henderson, took away the last of a remarkable group of American writers on music—Philip Hale, Henry E. Krehbiel, Henry T. Finck, James Gibbons Huneker, Richard Aldrich.

As it is often said that America is lacking in distinguished literary critics, I think it is well to remember these famous men—every one of them admirably trained, thoroughly familiar with the history of music, devoted lovers of it, gifted with brilliance in the use of the English language, and every one of them a striking personality.

• • • •

I do not think that either the annals of literature or of the theater can show in America such an astonishingly able group of critics as we had in music; and they were all writing for the newspapers at the same time.

Finck was born in 1854 and died in 1926; Hale, 1854-1934; Henderson, 1855-1937; Huneker, 1860-1921; Aldrich, 1863-1937.

I heard the De Reszkes and Emma Eames when they first came together to America, and as members of the Metropolitan Opera Company gave a brief season in Boston. I have now Philip Hale's long review of their performance in Faust; he proclaimed their transcendent and supreme genius. And during those same few weeks I heard Vladimir de Pachman, then in his prime, give a Chopin recital; and Philip Hale, in his review of it the next day, said that such playing awakened almost unbearable memories of romance; it was like an old woman looking at her bridal dress through eyes filled with tears.

• • • •

Bill Henderson and I were intimate friends, and I often talked with him between the acts of the opera; he was always witty and always full of information. We once were sitting together at a Beethoven piano recital by a great pianist; but in the midst of a difficult passage, she forgot, stopped playing and with a laugh said to the audience, "I have forgotten; just wait a moment and I'll fetch the music." Henderson said, "She is so good she can afford to be honest; I have several times seen pianists forget in a public performance, but they usually pretend the piano needs fixing or have some other excuse."

Henderson was a member of the American Academy of Arts and Letters.

Copyright, 1937, for The Washington Post.

Tom McCarthy

The Postilion

Sees Movies In The Raw

HOLLYWOOD, Aug. 23.—At 2 o'clock on the Paramount lot in Hollywood a studio policeman mounts guard on the main projection studio. Entrance at that time, except for a small group of executives, is strictly "verboten." Even trusted employes are refused admission.

TOM McCARTHY.

The element of mystery in this daily ritual aroused my curiosity.

There is good reason why permission to see the "rushes" is rarely granted. In these batches of films the stars are often caught off guard. The cutting room has not, as yet, intervened, and you may see many unrehearsed bits of drama. You may see a petite and "winsome" screen personality forget her lines, before the camera, and give vent to a hearty expression which would shame a pirate.

• • • •

HOWEVER, I finally obtained permission to attend this daily ritual, and entered the projection room shortly before 2. There were only eight or nine executives and directors in the darkened theater when the first of the films was shown on the screen.

Within four or five minutes I realized why getting permission to see these films was more than routine.

"And you think she's good," one of the men in the room said, as a well known young actress gestured from the screen.

"I don't think she's bad," a voice answered.

"Well, take a look now," the first man said, "and notice how her throat tightens up when she talks. Look at the way the cords flare out on her neck."

"I hadn't noticed that," the second voice admitted.

"I think she's sloppy, and I think she's on the way out," the first voice said, as the film flickered off. They had been talking about one of the best known of the younger actresses the film magazines call a "comer."

• • • •

SCENES TAKEN the preceding day in making the Frank Lloyd production, "Wells Fargo," were being shown on the screen. Bob Burns is seen sitting in a rocking chair holding a baby. He is dressed as an Indian Scout, and he is humming.

All of a sudden a puzzled expression begins to creep across Bob's face. He stops humming, and takes a look at the baby. The bewilderment grows on his face, and finally he silently looks at the cooing bambino with the expression of one whose trust has been betrayed. He gingerly removes the baby from his lap.

A shout of laughter went up in the darkened theater and somebody called out, "and that really happened." Apparently that little incident gave the director an inspiration, for the scene was retaken as part of the regular script.

When you see "Wells Fargo" at your theater, you may see either the rehearsed or unrehearsed version of Bob Burns' betrayal by a baby.

• • • •

MUCH OF the action for the picture "Thrill of a Lifetime" takes place outdoors, with a summer resort as its background. In the "rushes" of the pictures shot out of doors, you notice that before the action commences a young man walks into camera range and holds up hinged pieces of brightly painted wood. The hinged sticks of wood form a right angle. This folding contrivance is held before the face of the camera subject, then closed with an audible crack.

This allows the sound and camera men to adjust their instruments to the distance so that the voice and action will synchronize. Normally, I suppose the voice reaches the recording track long after the action has been impressed on the movie film.

In the scenes being shown on the screen, Ben Blue, the fluttery, bewildered comedian, is climbing from the deck of a yacht to the wharf. He has almost made it when the boat moves away from the landing leaving him suspended above the water with his feet on the rail of the yacht and his hands on a projecting pole extending out from the wharf.

Ben doesn't have any lines in this scene, and he is getting his comedy effect through pantomine. In one of the "takes" the boat drifts more than Ben has bargained for. Apparently someone out of camera range has gestured directions to him.

"That's what I'm trying to do," Ben says, "but I can't the way this darned boat is drifting all around." The scene has been spoiled, so they start all over again.

Apparently, they had difficulty in getting just what they wanted in filming this scene, for "takes" of the same scene are shown over and over again. Once again Ben is suspended above the water, with his feet on the boat and his hands on the pole. Suddenly the pole starts to bend under his weight, and there is a crack as Ben, clinging to the broken end, falls face forward into the water.

When he comes up to the surface the camera is still "rolling" the scene, but the sound portion has been cut, because Ben is apparently expressing his disgust quite strongly.

• • • •

BUT IF you can see Hollywood favorites at the "rushes," as they are never seen in the finished motion picture, you can see and hear them in an even more peculiar way in the cutting rooms.

The smiling gray-haired woman, who has been "cutter" for Cecil B. DeMille's pictures for almost 25 years, showed me how they cut the film and hinge together the best shots from each "take."

In order to find the exact place to cut she would run the film forward and backward through a little black box which acted as a miniature projector and screen.

Running the film backward doesn't change the action in any very startling way, but it really does things with the human voice.

In the picture she was "cutting," Fredric March addresses a pirate crew. When the film was run backward, Mr. March was still addressing his crew, but his usually pleasant voice had been tricked by the machine into sounding like a dog fight in Echo Canyon.

1,000 Midshipmen Will Return Today

Annapolis, Md., Aug. 23 (AP).—The Naval Academy was notified today that the battleships New York, Arkansas and Wyoming, with about 1,000 midshipmen aboard, will arrive off the academy late tomorrow.

The battleships are returning from a practice cruise, during which the midshipmen visited Germany, Maderia and England. They recently finished short range battle practice off the Virginia Capes.

The ships were originally scheduled to arrive Wednesday.

Under present plans the midshipmen will remain aboard the vessels until Thursday morning, when they will disembark at the academy. Six destroyers, with about 200 midshipmen aboard, are due back at that time from a short cruise off the Atlantic Coast.

EDUCATIONAL

National University
Fall Term Begins September 27, 1937
SCHOOL OF LAW
School of Economics and Government
Registrar's Office
Open for registration 9 a. m. to 7 p. m.
818 13th STREET N.W.
Telephone NAtional 6617

Washington College of Law
Co-educational
Forty-second Year
Fall Term Begins September 20
2000 G St. N.W. MEt. 4588

Accountancy
Pace Courses: B. C. S. and M. C. S. Degrees. C. P. A. Preparation. Day and Evening Classes; Coeducational
Send for 31st Year Book.
BENJAMIN FRANKLIN UNIVERSITY
TRANSPORTATION BLDG. MET. 2818

EDUCATIONAL

CARLISLE SCHOOL
BOYS' MILITARY PREPARATORY
FULLY ACCREDITED
SMALL CLASSES
Individual Coaching Insures Success In Classes
CARLISLE, WHILE MILITARY, Has a Distinctly Home-like Atmosphere
RATE $450.00 Covers Cost Including Dress Uniforms
Write for Catalogue
Col. Jos. F. Risher
HEADMASTER
Lock Drawer G Bamberg, S. C.

Japanese Consulate Target of Air Bombs; Spanish Ship Hit

The Post is the only daily morning paper in Washington with A. P. WIREPHOTO Service.

Underwood & Underwood.

Objective Of Chinese Airmen Over Shanghai

At the mouth of Soochow Creek. Building at extreme left is the famous Astor Hotel, to the right, the Soviet embassy, directly behind which is located the Japanese consulate, the building near the International Settlement which has been a target for Chinese bombs.

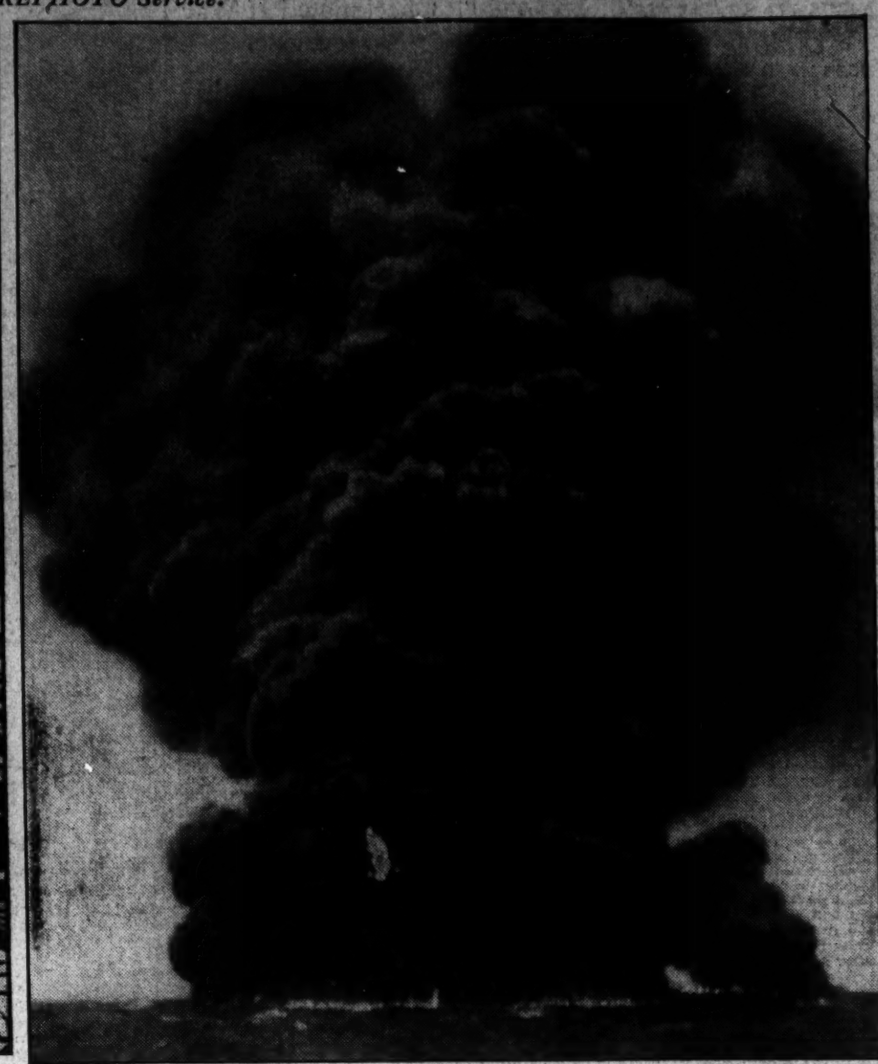

12 Killed When Torpedo Hits Spanish Tanker

Billowing clouds of smoke and flame conceal the Spanish government tanker Campeador, which was struck by a torpedo about 50 miles off Tunis. Twelve of the crew were killed and others who took to lifeboats were rescued by a British ship. The captain of the tanker said an Italian destroyer sank the vessel.

Associated Press WIREPHOTO.

Happy "Peasants" Take In A Musical Festival

On a European tour, Franklin D. Roosevelt, jr., and his bride dropped into a cafe at Salzburg, Austria, dressed in true peasant fashion. They had been visiting a music festival there.

Shanghai A. P. Chief Has Narrow Escape

Morris J. Harris, chief of the Associated Press Shanghai bureau, who had just left the department store, the front of which was blasted away. Harris' graphic story may be found on the first page of today's paper.

Associated Press WIREPHOTOS.

Among Injured When Shell Struck In Shanghai

At left, Anthony Billingham, staff writer of the New York Times, who, with Hallett Abend (right), chief of Times Bureau in China, were severely hurt when the shell struck the shopping center. Center, Blanche Tenney, who was reported to be among the Americans injured when the missile crashed into the crowded department store.

Post Staff Photo.

Janitor Confesses Slaying Veterans' Administration Clerk

Major McAfee, 61-year-old janitor, pictured at time of his arrest following discovery of brutally beaten body of Henrietta Anderson. Police yesterday announced McAfee admitted killing Mrs. Anderson with a furnace shaker.

Associated Press WIREPHOTO.

China-Bound Marines Practice Bayonet Charges

Members of the Sixth Regiment at San Diego, Calif., finishing training before sailing for Shanghai to reinforce the Marine guard there.

A WOMAN'S NEW YORK

By Alice Hughes

New York, Aug. 23.

SYLVIA SIDNEY is back in her old home town for a long spell, ready to begin stage work for the Theater Guild in Ben Hecht's new play, "To Quito and Back," and extraordinarily happy about it all.

ALICE HUGHES

For the little native New Yorker much prefers the roaring highways of home to the Southern California where she has had her greatest success.

At present Sylvia is enjoying single cussedness — with her dachshund, Strudel, after apple-cake — in an apartment in the old Joseph Pulitzer manor on East Seventy-third street. While Strudel constantly performs his sole trick, sitting up, Sylvia speaks freely. She is still heaven's choicest gift to the designers of suits—no one I know wears them better, or looks nicer in exquisitely casual tailored clothes.

The small Sylvia, graduate of dear old Public School No. 3, down in Greenwich Village, has recently finished her leading chore in the melodrama "Dead End," which ran on Forty-fourth street here for a year or more. She tells me that every time she is ready to do a rough-and-ready film of New York life, something dire happens. Before "Dead End" she fell against a mirror table-top, suffering a cut face and a brain concussion. No scars show, thank goodness. When she was about to start "Street Scene" she busted an ankle. Perhaps these personal catastrophes have soured her on Hollywood. They well might. On Broadway nothing but her feelings have been hurt—and those very seldom.

So little Sidney is back with us again—a great addition to our thriving little city. I hope "To Quito and Back" runs at least an aeon!

• • • •

GIRL ABOUT TOWN—Speaking of movie stars—and why, pray, not?—Miriam Hopkins caused a minor sensation lunching on the Viennese Roof of the St. Regis the other day by the effect of her lack of make-up. Her eyes were au naturel, with the lashes as blonde as her pate. She looked handsome in black and white with all that blondeness—a white fez for top-piece, and black accessories . . .

• • • •

We lose an especially interesting story-teller in the death of Edith Wharton at 75 in her adopted country, France. True, the youngsters, as is their wont, poked scorn at her as a literary figure, but she wrote a few fine jobs, notably "Ethan Frome." Let the critical infants top it. Wharton began life as a society girl here—and how the so-called "400" grew to fear and dislike her as she put them into her books—hide, hair and hooves! It has always been believed that the great love of her life was the now almost legendary Henry James.

• • • •

Heavy odds are being laid here by the wise observers against the marriage of our Junior glamor baby, "Honey" Johnson, to the last of the marrying Mdivanis, Dave. The social railbirds point out that her papa is a strong-minded gent in the contracting business who would be unfavorably impressed by any dubious continental alliance, and that Pop will have to okay the fateful wedding band that goes on "Honey's" finger.

• • • •

Ever since the death of Marjorie Oelrichs Duchin, young wife of the popular band leader, Eddy, her mother has been prostrated with grief. A generous friend, Mrs. Aymer Johnson, has sequestered her at her Newport home, where the bereaved mother can rest and restore herself . . .

• • • •

Sylvia Govern, the only girl in our Weather Bureau and a climate-predictor at 21, is lecturing at the Fashion Academy. Wonder if she can tell the ski-suit makers how they are going to make out this year? Good trick if she does it.

Home Institute

Learn Dancing at Home

HIDING out in the dressing room? Forlornly powdering her nose to the latest waltz tune? Facing the stag line with a desperate smile?

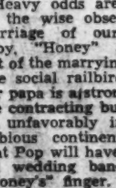

Not on your life! No pathetic little wallflower dodges for this lucky girl. She's a miracle of floating motion in the new Canter Waltz. No wonder all the stags cut in.

This popular girl doesn't rely on her natural lightness and sense of rhythm alone to make her a good follower. She actually learns the new steps from easy diagrams. She practices them until they're almost instinctive.

In the Canter step, starting with the left foot, she takes two walking steps back, of exactly the same length. But the first step is quick, done to one count of music. The second is slow, takes two counts. Then she skims through the regulation old-fashioned waltz step—1. Step back on left foot, 2. diagonally back on the right, 3. close left to right foot.

When the orchestra swings into the rumba, she panicks the stag line again with the graceful hip sway and rhythmic knee action that makes this popular dance a joy to watch. She knows the turns, too, that give variety to the exotic rumba.

There no need to stay in wallflower row when easy home practice can put you on the road to popularity.

Our 40-page booklet Tap Dancing and New Variations in Social Dances makes both tap and ballroom dancing simple to learn. Clear diagrams. Also chapter on ballroom etiquette

Send 15 cents for our booklet, "Tap Dancing and New Variations in Social Dances," to The Washington Post Home Institute, 100 West Nineteenth street, New York, N. Y. Write plainly your name, address and the name of booklet.

New Stylings and Lengths in This Season's Fur Coats

Brown Persian lamb, in the smart street length and tuxedo front closing; a new color and styling for winter 1938. Note the shoulder treatment and smart sleeves. A coat to accompany business or afternoon costumes.

HIGH POINTS IN FUR COAT MODE.

The silhouette is boxy, swagger or fitted.

Lengths vary from short to knee and mid-thigh.

Short boxy coats abound, especially in long-haired furs.

"Casualness" is keynote in all except fitted coats.

Squared-off shoulders much in evidence for day wear.

Evening creations are both extremely long and short.

Brown Persian lamb is news in daytime fur coats.

Squirrel, opossum, raccoon, beaver have returned to vogue.

Black heads color chart, with brown next, then gray tones.

Black Persian lamb, Hudson seal, caracul extremely popular.

Fur and cloth combinations are important in fall style scene.

The popular and youthful, chunky short coat, fashioned of Hudson seal; one of the outstanding features in the entire fur coat picture this season.

Persian lamb in a clever fitted and belted model. The squared shoulders, comfortable sleeves and tiny collar are important style notes. The Persian bag and hat trimming stress the trend toward fur as an accent.

New Furs Flatter the Figure By Losing Bulky Appearance

By Ethel Ehlen,
The Post Fashion Editor.

FURS HAVE REACHED the epitome of smart styling. The newest models, as shown in the August fur sales, flatter the figure rather than give it the effect of bulk as in former seasons. The main reason for this revolutionary change is that furs now are treated as fabrics in their designing. In fact, they are inspired by the latest dictates of Paris in regard to cloth coats, and emulate their lines and details. It is all brought about by the clever manipulation of the fur pelts. The new pliability is also responsible for the numerous new methods in chic designing.

Numerous Lengths and Silhouettes.

Three distinct lengths are sponsored by both Paris and New York; the short and chunky "briefer," the seven-eighths, and the long. However, fur coats of any length imaginable, from an ultrashort bolero to floor length for formal evening, are in evidence. Silhouettes are almost as numerous as lengths. There is the pencil silhouette front with swagger back as originated by Molyneux; the fitted and belted styling; the loosely fitted yet sleek seven-eighths or three-fourths coat with tuxedo front; the youthful boxy silhouette.

The squared-shoulder lines and loose sleeves give a slenderizing effect to the hips. Collars are small and add chic to the new fur coat creations. They include small tunnel collars, trim Johnny collars, those which are narrow and criss-crossed and turtle neck effects. Revers when used at all are small around the face and then ripple into slimming lines over the bosom. The majority of fur coats this season are devoid of contrasting fur trimming, depending upon their own smart lines and rich furs for a luxurious effect.

Black Leads Color Chart.

Black is getting the most attention at present, but brown is rapidly coming to the fore, due to the vogue for brown Persian lamb, and sable dyed kolinsky. Safari brown sealskin is also in the spotlight in both short and long versions. Gray, not much in evidence at the beginning of the fall openings, is gaining surprising popularity, especially squirrel, opossum, Persian and kidskin. Beaver has appeared, after an absence of several seasons, in a new lightweight pelt. In the realm of black, there are the Persian lambs, Hudson seal, caracul, and the less expensive galyak, lapin and kid.

Long-haired furs have returned to vogue due to the popularity and general becomingness of the short coat. They range from the luxurious silver fox, the less expensive blue fox, and the ultrapopular and effective skunk to the opossums and raccoons.

PLEASANT HOMES

By Elizabeth MacRae Boykin.

"YOUR RECENT advice to another reader suggestng aquamarine walls with a mulberry broadloom rug attracted me very much," writes a lady who wants a bit of counsel on redecorating her own living room. "I would like a similar color scheme, built around a mulberry broadloom, but need help in adapting it to my own layout. I shall buy a new sofa, two upholstered chairs and a third occasional chair. With these pieces, in eighteenth century English design, I shall use two other old chairs with new slip covers on them.

What colors and fabrics would you suggest for the large pieces? And what for walls and draperies? As the room is not large, I want to avoid an overpatterned effect and yet have something interesting. This room opens on the dining room where I have a good American Oriental rug with soft greens, beiges and tones of mulberry. I am keeping the old furniture, which is walnut. What would you suggest for draperies and walls? What about Venetian blinds in both rooms? Both the living room and dining room have triple windows which should lend themselves to unusual treatments."

We'd do the wall of both living room and dining room in the same aquamarine tone. And treat the windows alike, too. Venetian blinds painted that same aquamarine would be our suggestion. Then draperies of pale cafe au lait taffeta sweeping rather grandly to each side with mirror cornices and tie backs. For the big upholstered pieces that must set out in the floor a way, we'd have a mulberry damask, tapestry or rep covering . . . this color will

keep them from jumping out and make them merge into the carpet more—a good idea if you're wanting a room to seem larger than it is. The other chairs might be in an interesting figured material with a dusty pink ground and a pattern that repeats tones used elsewhere in the room, and you could have one chair in a deeper aquamarine if you like, something even verging into turquoise. Repeat the dusty pink tone in accessories and lamps.

TODAY'S HEALTH TALK

Speech Disorders.

The study of speech disorders, such as stuttering and stammering, now is in the hands of scientific students. There are institutions in the United States where these patients can be handled with a true regard for their best welfare—where a scientific study of the case will be made, and a sympathetic attempt to adjust all the factors—emotional, physical, environmental—in the causation of the disorder for the purpose of effecting a cure.

This is certainly a contrast to the conditions which prevailed in the days of stuttering schools, where they could think of nothing but drills over and over again, with the general impression prevailing that the stutterer was a bad child who was being punished.

A recent report by Dr. James S. Greene, of the National Hospital for Speech Disorders in New York, gives an insight into the causes of speech disorders.

The largest number of patients treated at the institute are stutterers, but stuttering is not the basic for all forms of speech disorders. Dr. Greene distinguishes between stammering and stuttering. Stuttering is labored, difficult, hesitant speech which results in defective conversation. Stammering is a defect in articulation. Stammering depends on defective performance, while stuttering results from emotional disturbances.

Certain speech defects are definitely due to the persistence of infantile habit, misguidedly encouraged by the parents. Thus lalling and other forms of baby talk are considered by Dr. Greene to be caused mainly by environment. Talking baby talk to children, and imitating their own speech because it is so cute, can be carried on so long that they come to have a mutilated speech which is carried on into adult life when it sounds far from cute. If a child has the slightest constitutional tendency to speech defect, nothing is more likely to confirm it than hearing such speech constantly imitated.

No one would want to interfere with the happiness of young parents in enjoying their children in this way, but there comes a time when it is definitely too late to continue it. It is possible in a family of three or four children of about the same age for them to develop a language entirely intelligible to them but to no one else.

Lisping is an infantile poor speech habit carried over into adult life. It is not due to any physical defect in the tongue—tongue tie—but entirely to habit formation.

Similar to lisping is the nasal inaccurate speech in which the palate does not close off the nasal cavity during speech. The soft palate hangs loose in ordinary breathing, but in speaking all sounds except the nasals—m, n, ng, p—it moves upwards almost entirely closing the nasal from the mouth cavity. This form of speech may be due to physical causes—not only cleft palate, but adenoids and injuries following tonsil operations.

EDITOR'S NOTE: Seven pamphlets by Dr. Clendening can now be obtained by sending 10 cents in coin for each, and a self-addressed envelope stamped with a 3-cent stamp, to Dr. Logan Clendening, in care of this paper. The pamphlets are: "Three Weeks' Reducing Diet," "Indigestion and Constipation," "Reducing and Gaining," "Infant Feeding," "Instructions for the Treatment of Diabetes," "Feminine Hygiene" and "The Care of the Hair and Skin."

Menus For Today

BREAKFAST.
Blackberries
Cereal — Cream
Boiled Eggs — Breakfast Sausage
Toast — Butter
Coffee or Milk

LUNCHEON.
Toasted Tomato Salad Sandwiches
Celery Creole — Baked Potatoes
Date Cookies — Orangeade

DINNER.
Asparagus Soup
Broiled Veal Chops
Creamed Peas — Buttered Beets
Radishes — Peanut Bread
Sliced Peaches — Cream
Iced Tea

PEANUT BREAD.
2 cups flour
4 teaspoons baking powder
1 teaspoon salt
2 cups whole wheat or Graham flour
1 teaspoon soda
2-3 cup dark brown sugar
1 cup chopped roasted peanuts
1 egg
2 cups sour milk
3 tablespoons fat, melted

Mix ingredients and half fill two greased medium-sized loaf pans. Let rise for 15 minutes and bake 50 minutes in a moderately slow oven.

Frocks for School Girls Cut to Be Glamorous

New York (AP).—Frocks to "go places" after school are cut to give the school girl glamour. Since most girls want at least one black one (despite mothers' protests), there are many black crepe afternoon frocks designed with the fitted corselette waistline and shirred bodice effect. Gold accents—masks, mesh bows or cock's heads—and colored metal trims give them zip. The sleeves generally are just a little longer than elbow length.

Colored velveteen or crepe make dresses for the girl who doesn't want black.

MARY HAWORTH'S MAIL

Sensitive, Self-Conscious, With No Intimate Friends, Girl Asks How to Keep 'Chin Up.'

DEAR MARY HAWORTH: I hardly know how to put my situation before you. So many have written you on this subject but none of your answers seem to apply exactly to my need. I have an inferiority complex and I am very sensitive but don't show it, which is worse than if I did. I have never learned the fundamentals of having a good time nor learned to play for play's sake. Because of lack of money, I have never gone out much. I have had little opportunity to meet young persons here except those at church, at work, and where I stay, and among those I have met there have been none with whom I would care to become intimate.

• • • •

I am a person who has one intimate friend at a time and that seems enough. I am afraid I do not know how to have a light friendship with a group of girls. As for young men, I just don't know how to treat them or talk with them. I had good times with boys before I reached the age when girls begin having dates; but after that it was all off. Can you tell me—are there any young men nowadays who are interested in friendship with girls, without petting or any strings attached? I just can't tolerate a petting party with a man the first time I go out with him. If that seems to be expected, the evening is ruined for me before it starts. Pick-up dates are out of the question, for me; and I have found blind dates rather risky. The blind date seems to expect just as much affectionate intimacy with the new girl, as the other man enjoys with the girl he's been going with regularly.

• • • •

Since I make a small salary and have to contribute to the support of my parents, I cannot afford those activities which might help me overcome my loneliness and timidity. There are, of course, any number of things you might suggest but all of them will be too expensive, I'm sure. I love motoring and I love the countryside, but I have been denied both since coming here. That, I think, is the principal reason for this outburst. Along with everything else, I expect to lose my job soon, so if you can give me any suggestions for keeping my chin up and making my situation happier, I shall appreciate it more than I can say. Sincerely yours, M. L.

• • • •

Right Mental Attitudes.

DEAR M. L.: You are suffering from a defeatist psychology. You not only admit, but you insist, that you're licked before you start, and that nothing can be done about it. That is the worst possible mental approach to bring to the solution of any problem, large or small. The first principle of having a good time is to forget one's self through striving to make others happy. Instead of sizing up everybody you meet with an eye to what they may have to contribute to you, why not look them over with an eye to what you can do for them?

• • • •

If the gay, polished, popular people pass you by without a glance, start cultivating the retiring, neglected, ill-at-ease, not-so-magnetic men and women. Underneath you may discover truly lovable personality and worth-while character, and set in motion a chain of events which will bring a wealth of romance and adventure in its wake. Since you don't care to make "intimates" of whomsoever you meet at work, at church and at your lodging place, make pleasant acquaintances of them instead. Set yourself the task of becoming the best-liked person of the lot. This is easily done. Show a real interest in everyone. Lead him (or her) into a discussion of his work, his childhood, his future plans and ambitions, and make a habit of showing a sympathetic, though non-prying concern, in the progress of his affairs. Everybody's life and problems seem tremendously important to himself, and nothing so endears another person to him as to believe that other person regards them as equally important.

• • • •

Stop fretting about not having an intimate girl friend or a best beau. Whatever capacity for friendship you possess can be better developed through group association than through lavishing it on one person. Whoever wants and is content with one "intimate friend" is, frankly speaking, looking for a pillar to lean on. He wants to be relieved the responsibility of standing on his own feet, socially. In a measure, he wants to own the other person and, through him (or her) lead vicariously a larger social existence.

• • • •

Two things I advise you to do, though you may have to economize on lunches, manicures and movies to do so—and that is, learn to play bridge and to dance well. Stay-at-home evenings can be made very enjoyable with a session at cards well played; and a girl just can't expect to be invited out of evenings by young men if she doesn't dance and dance well. Incidentally, just the other day a girl dropped into my office to consult me about a "heart problem." Until she started taking dancing lessons a few months ago, she was leading a lonely and neglected existence. Now she has several beaux, goes out frequently and is deeply interested in a certain young man. There's a moral in that for you.

• • • •

The other day a new book by David Seabury came to my desk. It is called "Helping Yourself to Happiness," and will be in the bookstalls shortly, if it isn't already on sale. Read it. The author has a lot of tremendously helpful advice to offer to persons like yourself. He shows plainly that an inferiority complex is nothing to brag about; in fact, it's just about as unnecessary as a stomach ache. It afflicts persons who think too much, and, in fact, almost entirely, about themselves. The cure seems to lie in realizing the fact that nearly everybody suffers from the same complaint to greater or lesser degree, and in helping others to feel important, admired and indispensable, pretty soon you find yourself a sought-after person with more claims on your time than you can easily fulfill.

• • • •

Don't give up on the "blind-date" arrangement, if that's the only way you have of meeting men. But next time you try it, devote yourself not to defending yourself from the man's attentions, but to making him feel witty, wise and wonderful. I maintain that no woman capable of sustaining a cheerful flow of light conversation; or even, occasionally, conversation of a deeper trend, ever has to fend off objectionable advances from a properly introduced man. However, when a woman on a party is consistently uncommunicative, her partner usually figures there's nothing else to do to while away the time except make love. Sometimes, indeed, he thinks she expects it; that that's what she's waiting for. M. H.

Legislators To Travel on U. S. Vessel

La Follettes, Mrs. Jenckes, Guffeys Among Those Off for Europe.

Congressional Tourists Will Sail on Washington From N. Y. Tomorrow.

When the good ship Washington leaves her moorings at New York's North River tomorrow, there will be a distinguished group of vacationing legislators aboard. Like most Senators and Congressmen, they chose American boats rather than the more luxurious Normandie or Queen Mary, for their European voyage.

On board as the Washington noses her way out into the Atlantic will be Senator and Mrs. Robert La Follette, of Wisconsin. They are going first to Paris and will then make a tour of the Scandinavian countries, returning to the United States in a month or six weeks. They will then go to their Wisconsin home until Congress convenes again.

The only woman Congress ever elected to send to the annual Interparliamentary Conference will also be on board en route to the meeting. She is Representative Virginia Jenckes, of Indiana, who also happens to be the only college graduate among the lady Representatives and Senators.

These conferences are held annually—the last one was in Bucharest, and it will be remembered that Senator Burton K. Wheeler and his daughter, Mrs. Edwin Coleman, attended it. This year's delegates will meet in Paris, which will allow them an opportunity of seeing the exposition. The purpose of the conference is to promote friendship between governments and to discuss the problems common to all countries.

Reprsentative Jenckes expects to return to the United States September 30.

Senator Joseph Guffey and his two sisters, the Misses Ida and Pauletta Guffey, will also sail on the Washington for a visit to Poland, Norway, and several other countries. They are at present at the Ambassador Hotel in New York. Their stay abroad will be of indefinite length.

Also vacation-bound, although in the opposite direction from the Washington crowd, are Senator and Mrs. William G. McAdoo. They are leaving for their summer home at Santa Barbara in the Senator's home State, California. Senator and Mrs. Warren Austin will go to their home in Burlington, Vt., and Senator Millard Tydings will join Mrs. Tydings a Oakington, their Maryland country place. They will remain there through September, anyway.

* * * *

Representative William I. Sirovich returned to New York yesterday on the Queen Mary after a tour through Europe. V. A. L. Mallet, Counselor of the British Embassy here, was also a passenger. He is returning after a vacation at his home near Bath, England.

* * * *

Mrs. John Hay Whitney will arrive at Saratoga to join Mr. Whitney at their estate there for the final week of the racing season. She has been in Hollywood taking screen tests for a proposed movie which will have a society-racing plot.

* * * *

Among recent arrivals at the Greenbrier in White Sulphur Springs, W. Va., are Mr. and Mrs. C. C. Smith, Mrs. Frances G. McEwen, and Roland H. Allen, all of Washington.

* * * *

Mrs. Charles O. Miller and Miss Gladys Coffinger, of Pontiac, Mich., have arrived in Washington and are at the Shoreham. They expect to remain in the city for a week.

* * * *

Col. C. J. Miller, of Quantico, Va., was the week-end guest of Lieut. Col. A. J. Drexel Biddle and Mrs. Biddle at the Carlton Hotel. Col. and Mrs. Biddle entertained at luncheon Saturday afternoon in the main dining room of the Carlton.

Charles Martin, Bride on Tour

Eleanor Margaret Hunter Married at Anacostia Methodist Church.

Mr. and Mrs. Charles Joyce Martin, who were married on Saturday in the parsonage of the Anacostia Methodist Episcopal Church, are now in Atlantic City on their wedding trip. The bride is the former Miss Eleanor Margaret Hunter, daughter of Mr. and Mrs. John Barrowman Hunter, and Mr. Martin is the son of Mr. and Mrs. Philip J. Martin. The Rev. John Fort performed the ceremony.

Mr. and Mrs. Martin will live in Washington.

The bride wore a white embroidered lace redingote gown and carried a bouquet of lilies and white gladioli.

Her only attendant was her sister, Miss Ruth Elizabeth Hunter, who wore a powder blue frock of mousseline de soie with pink accessories and a large leghorn hat. She carried a bouquet of pink gladioli and asters.

Albert Martin served as his brother's best man.

Immediately following the ceremony a large wedding reception was held at the home of the bride's parents, 1110 Raum street. The house was decorated with palms.

Mrs. John Barrowman Hunter, the bride's mother, received the guests, wearing a long pink chiffon dress and a shoulder corsage of talisman roses.

Engagements Announced With Wedding Plans Next Concern

MISS DOROTHY SHARPE, daughter of Mr. and Mrs. C. Melvin Sharpe, of Wesley Heights, is at the right. Her parents have announced her engagement to Dr. M. Russell Edmonston, of Washington. She is making plans for a September wedding. Below is Miss Muriel Hite, whose engagement to Charles Lewis Follansbee, jr., son of Mr. and Mrs. Charles Lewis Follansbee, of Eufaula, Okla., is announced by her mother, Mrs. Charles Jackson Hite.

Harris & Ewing.

Hessler Studio.

2 Engagements Are Announced

Miss Dorothy Sharpe and Miss Muriel Hite Will Be Wed.

TWO BETROTHALS of interest to Washington society were announced yesterday by the parents of the brides-to-be.

Mr. and Mrs. C. Melvin Sharpe, of 2930 Forty-fifth street, Wesley Heights, announced the engagement of their daughter, Dorothy Evelyn, to Dr. M. Russell Edmonston, son of Mr. and Mrs. Samuel Sherwood Edmonston, jr., of Georgetown.

The wedding will take place in September, although no date has been fixed.

Miss Sharpe attended private schools in Philadelphia and was graduated from Wilson Teachers College. She has been teaching in the public schools in Washington. Her fiance was graduated from Georgetown University.

* * * *

Mrs. Charles Jackson Hite, of this city, announced the engagement of her daughter, Miss Muriel Hite, to Charles Lewis Follansbee, jr., son of Mr. and Mrs. Charles Lewis Follansbee, of Eufaula, Okla. The marriage will take place on September 8 in Washington.

Miss Hite attended Arlington Hall Junior College and previously spent several years in Europe, attending school at the Cours Sainte Clotilde in Paris, France. Mr. Follansbee attended the University of Oklahoma at Norman and will attend Harvard Law School the next three years.

They plan to live in Cambridge after their marriage.

Mrs. Colden Back From Tour Abroad

Representative's Wife Leaves for Washington State.

Mrs. Charles Colden, wife of the Representative from California, arrived in Washington on Saturday just before Congress adjourned, and was one of the gallery spectators. Mrs. Colden has returned from an extensive European trip which took her to the Paris exposition and as far north as Scandinavia.

She left Washington again yesterday for Seattle, Wash., where she will visit her mother before joining the Representative in San Pedro, Calif. While in Washington the Coldens made their home at the Wardman Park Hotel.

Absentee Voters To Meet Thursday

Mrs. A. B. Condon, Director, Invites Group to Home.

Mrs. Arthur B. Condon, director general of the Democratic Absentee Voters' Bureau, has issued cards of invitation for a social and business meeting on Thursday evening at her home. Mrs. S. Jennings Asbury, who is chairman of the absentee voters' group of the Democratic Women's National Council and also is in charge of the bureau, will preside at the business session.

The reporter plan group of the council, which was to have met last night, has postponed its session until Monday, September 27. Miss Mary Anderson, director of the Woman's Bureau of the Department of Labor, who was to have addressed last night's meeting, will speak before the members of the group next month instead.

Party Planned For Vinson Boys

Mrs. James Meeks to Give Fete for Ga. Representative's Sons.

MRS. JAMES A. MEEKS, wife of the Representative from Illinois, will entertain at a farewell party this afternoon in her apartment at the Wardman Park Hotel. It will be a children's party in honor of Fred, jr., and Jimmy, sons of Representative and Mrs. Carl Vinson, of Georgia.

Mrs. Meeks has arranged a number of games and will serve refreshments made especially to appeal to children.

Representative and Mrs. Vinson and the two boys are leaving their apartment at the Wardman Park at the end of the week and will vacation in Kentucky. They will return shortly, however, as the Vinson boys will enter school here.

Representative and Mrs. Meeks will remain in Washington until about September 1. With them will be Miss Ida Meeks, sister of the representative, who has been visiting them during the last few weeks.

Over the week-end, Representative and Mrs. Meeks had as their guest, L. A. Lowenstein, of Danville, Ill., business partner of Representative Meeks.

Miss Louise Grant Guest in Capital After Trip Abroad

Miss Louise Grant, daughter of the United States Minister to Albania and Mrs. Hugh Grant, has arrived in Washington to visit Mrs. Mary Malone Moore and Miss Frances Youngblood in their apartment at the Woodley Park Towers. She arrived in New York at the end of last week on the Italian liner Roma.

Miss Grant will remain in Washington for several days before going to Williamsburg, Va., where she will enter William and Mary College. She had intended sailing for this country later in the summer, but was unable to get reservations.

Col. Johnson and Wife Finish Tour of Airways

Col. J. Monroe Johnson, Assistant Secretary of Commerce, has returned to the Shoreham from an air inspection tour of the transcontinental airways and of some of the airplane construction activities of the West.

Mrs. Johnson accompanied Col. Johnson on his air trip. In Oregon Col. Johnson addressed the Legion convention, and in California he addressed the California Women's Study Clubs.

America's Finest Value

KIMBALL PIANOS

W. W. KIMBALL CO., 721 11th St. N.W.

Weber Baby Grand Piano

At Public Auction

At Sloan's

715 13th St.

Wednesday, 10 A. M.

NOTES OF SOCIETY

Official and Residential

MRS. GEORGE BARNETT, who has been summering at Wakefield Manor, her country home in Virginia, has left for a visit with Mrs. Irving Hall Chase at Narragansett Pier, R. I. After two or three weeks there, she will return to Wakefield Manor to remain until late in September, when she will open her home on Rhode Island avenue for the season.

* * * *

Mrs. James M. Thomson, who has been visiting her brother-in-law and sister, Senator and Mrs. Bennett Champ Clark, has gone to Summit Point, W. Va., for a stay with Mr. Thomson's mother, Mrs. A. P. Thomson.

* * * *

Mrs. Edward Finkenstaedt will return September 15 from her summer home near Wainscot, Long Island.

* * * *

Mrs. English Gordon, of Philadelphia, has sailed for Europe, and will join Miss Ruth Hitchcock at her home in Paris. Miss Hitchcock is the daughter of the late Senator Gilbert Hitchcock.

* * * *

Col. and Mrs. Frank L. Hatch, of Washington, have landed in New York after a North Cape-Russia cruise on the S. S. Rotterdam. They won the bridge tournament held during the voyage.

* * * *

Mr. and Mrs. Thomas H. Christie and their son and daughter, Thomas Christie, jr., and Betsy Jean, left yesterday for Johnson City, Tenn., to visit relatives.

* * * *

Mr. and Mrs. Orrin Elliott, of 1302 Gallatin street, who have been summering in Swarthmore, Pa., left by plane on Saturday for California. After a visit with Mr. Elliott's parents, the Rev. and Mrs. Alfred O. Elliott, they will return early next month to Washington.

* * * *

Mr. and Mrs. Wayne Christoffersen, who are attending the national convention of Young Democrats in Indianapolis, are leaving soon for Utah. They will return to Washington about September 20.

Mrs. Christoffersen was formerly Miss Barbara Baker.

* * * *

Mrs. Kathleen H. Dugan is spending a vacation of two weeks at the Carlton Hotel, Rehoboth Beach, Del.

* * * *

Miss Evelyn Dahl, of Staunton, Va., is the guest of her uncle and aunt, Mr. and Mrs. Joseph Mitchell, of Silver Spring, Md.

* * * *

Mrs. Clyde Behney, of Santa Monica, Calif., is visiting in the East and while in Washington is staying at the Carlton Hotel.

* * * *

Mr. and Mrs. A. W. Mann and Mr. and Mrs. M. W. Meyer, of Washington, were among the recent guests at Gray Rocks Inn, St. Jovite, Quebec.

* * * *

Mrs. F. A. D. Hancock and Miss E. W. Betton are at the Biltmore Hotel while in New York.

* * * *

Mr. and Mrs. William S. Jones and their daughters, the Misses Ann and Virginia Jones, of Rosemont, have returned after a vacation in Atlanta, New Orleans, Florida and Quebec.

* * * *

Mr. and Mrs. Herbert Colton have as their guest at their summer residence in Chevy Chase Mrs. Edward Solomon, of St. Petersburg, Fla.

* * * *

Mrs. Leonard Schloss and her daughter, Mrs. Simon Eichberg, have returned from Atlantic City, N. J., where they spent a week.

* * * *

Mr. and Mrs. Arthur T. Lyon and the Rev. and Mrs. Norman Gerstenfeld spent the week-end at Atlantic City.

* * * *

Mrs. Sydney Gutkin and her young son are spending the summer with her mother, Mrs. Benjamin Marx, at Asbury Park, N. J.

Clemsons Recall Dance Invitations

Death in Family Cancels Plans for Debutante Party.

Mr. and Mrs. Charles O. Clemson, of 21 Court street, Westminster, Md., have recalled invitations to the dance they planned to give September 7 for their debutante daughter, Miss Mary Clemson, because of the death of Mrs. Clemson's father, the late John B. Gray, of Prince Frederick, Md.

Miss Clemson will be presented to Baltimore society at the First Bachelors Cotillion in December. She will be the guest of honor at a luncheon and bridge party to be given by Mrs. J. Francis Reese at Westminster on September 14, and at a tea dance to be held by Mrs. Duane R. Rice in Baltimore on December 29. With Miss Mary Shorb Roberts, of Pittsburgh, Miss Clemson will also be honored at a luncheon to be given by Mrs. William Ritchie Semans in Baltimore on September 13.

In San Francisco.

Capt. and Mrs. J. W. S. Peters and Mr. and Mrs. H. W. Shaw, all of Washington, are guests at the Hotel St. Francis while in San Francisco, Calif.

Brooks

1109 G Street

a stunning new autumn frock in

BEAVER BROWN

A rich, pungent, flattering brown—that you're going to see in the smartest fashion circles! Featured here in a new Molyneux adaptation with tucked-gore skirt and shirred bodice. Huge metal clip and buckle. Alpaca, sizes 12 to 20.

14.95

Better Dresses—Third Floor.

Adrienne Tolan And Navy Man Wed on Coast

Lieut. F. P. Kerr Marries Daughter of Representative Tolan.

News has been received of the wedding in Oakland, Calif., on August 10 of Miss Adrienne May Tolan, the daughter of Representative and Mrs. John Harvey Tolan of that city, to Lieut. Francis Patrick Kerr, U. S. N. The ceremony took place at the Church of Our Lady of Lourdes, the Rev. Bartholomew Kevany officiating. Only members of the family and a few intimate friends attended.

Representative Tolan was unable to be present, owing to his Congressional duties. In his absence, the bride was given in marriage by her younger brother, George E. Tolan.

She wore her mother's wedding gown of cream-colored silk crepe mousseline, made on long princess lines and trimmed in Duchess point lace. The skirt ended in a long full train and she wore an ivory finger-tip length veil fastened to a coronet of orange blossoms. She carried a mother-of-pearl prayer book, her father's gift to her mother, and a strand of pearl rosary beads carried by her sister, Mrs. Conrad Hubner of San Francisco, on her wedding day.

Miss Alma Jean Tolan served as her sister's maid of honor, wearing a frock of Valenciennes lace made on empire style. Her peach colored maline cap had a shirred brim and she carried a bouquet of delphinium.

The altar of the church was decorated with cream colored gladioli arranged in fan-shaped vases and flanked by white tapers in candelabra. James Higgins Kerr, brother of the bridegroom, served as best man.

* * * *

Mr. and Mrs. Robert Clement Watson, of Silver Spring, will return the end of the month or the first of September from South Carolina, where they have been vacationing. With their children they motored to Belton, S. C., to visit Mrs. Watson's mother, Mrs. Asbury Lattimer, widow of the late Senator Lattimer. Later they took a cottage in the South Carolina mountains.

Mr. and Mrs. James Patten, of Washington, brother-in-law and sister of Mrs. Watson, were also guests of Mrs. Lattimer.

F. B. I. Play Group On Stage Tonight

Attorney General and Wife to See Performance.

A gala concert by the United States Army Band will precede the F. B. I. Theater Group's production of the French farce, "The Man Who Married a Dumb Wife," at the Sylvan Theater this evening. A distinguished audience, headed by the Attorney General and Mrs. Homer S. Cummings, will witness the performance, which will begin at 7:30.

Among those invited as special guests by Mrs. Elizabeth K. Peeples, chairman of the summer festival committee, are Arno B. Cammerer, Lewis R. Barrett, Frank T. Gartside, Evan H. Tucker, Mrs. Truman Abbe, E. B. Lawless, Fred S. Walker, J. S. Gorrell, Dr. W. L. McLendon, Dr. Charles Brown, A. K. Savoy, Dr. H. H. Long, and other officials of the Federal and District governments and of the Board of Education.

The ushers tonight will include a group of Girl Reserves of "Camp Stay-at-Home," headed by Miss Virginia Rice; also a group of Boy Scouts, and members in the F. B. I. group who are not taking part in the play will assist as "hostesses" of the occasion.

Should inclement weather prevent tonight's performance, it will take place tomorrow evening at the Sylvan Theater.

Mr. and Mrs. Walter Wyatt Entertain For Judge and Mrs. Davis, of Texas

MR. AND MRS. WALTER WYATT entertained at a dinner on Sunday evening for Judge and Mrs. J. R. Davis, of San Antonio, Tex. They are visiting Col. and Mrs. Clark Wrenn here. The latter is a sister of Mrs. Davis.

Guests at the dinner were Representative and Mrs. D. Worth Clark, Mrs. Lucille Strong, Mrs. Clark's sister; Mr. and Mrs. Horace Russell, Mr. and Mrs. George Barse, Mr. and Mrs. Garland Davidson, Mr. and Mrs. Seiford Stellwagen and J. Earl Wells. The Misses Laurabelle and Jane Wyatt, daughters of the hostess, assisted at the party.

Mr. Wyatt is general counsel to the board of governors of the Federal Reserve Board.

* * * *

Lieut. Arthur Sinclair Hill, U. S. N., and Mrs. Hill announce the birth of a son last Friday at Emergency Hospital in Annapolis. The child will be named Arthur Sinclair Hill, jr. Mrs. Hill is the former Miss Isabelle Aldrich, of New York.

* * * *

Commander David Hunt Stuart (retired) and Mrs. Stuart, of 4703 Dover road, Brookdale, Md., announce the marriage of their daughter, Mary Fay, to Cooper C. Lightbown, jr., on Saturday evening at the Episcopal Church in Bethesda, Md.

* * * *

Dr. and Mrs. W. C. Fowler, Woodley Park Towers, Washington, are guests at Jasper Park Lodge, Jasper National Park, Alberta, in the Canadian Rockies.

* * * *

The Minister from Uruguay, Jose Richling, who makes his home at the Carlton Hotel, is spending a few days in Atlantic City.

* * * *

The Governor of Florida, Fred P. Cone, stopped at the Carlton Hotel over the week-end. He arrived Saturday from Jacksonville, Fla. Gov. Cone is a brother of Rear Admiral Hutchinson Cone, of Washington.

* * * *

The Misses Letitia and Margaret Walker left Saturday for New York and will be at the New Yorker for several days. Later they will visit their cousin, Miss Evelyn van der Veer, at her cottage at Lake Mahopac, returning to New York the end of the month in time to meet friends who are returning on the Georgic from Ireland and England.

Mrs. Foster, Children Visit Lake Lanier, N. C.

Mrs. Miller Foster and her children, Lucie and Miller, jr., have gone to Lake Lanier, N. C., where they will remain until September.

Judge Foster, chairman of the investigation board named by the Department of Commerce, is now conducting hearings on the recent airliner crash off Panama. He is expected to join his family at the lake upon his return from Panama.

JULIUS GARFINCKEL & CO.

are showing diversified selections of lovely wool dresses for first autumn wear

Light as a feather, soft and luxurious to your touch, these wools which were made by our foremost makers, show originality and charm in style. They are for women, misses, and juniors, in a choice of day, sports, travel, and informal wear models, and you will find them on our third, fourth, and sixth floors.

F Street at Fourteenth

Martin's

REMOVAL SALE!

10% to 50% REDUCTIONS

CHINA, GLASS, SILVER, LAMPS

ART OBJECTS

1317 CONNECTICUT AVENUE

Our New and Larger Store Will Be Located at 1223 Connecticut Avenue

"THERE SHOULD BE A LAW . . . .

. . . . . *to prevent crooks from robbing us poor people this way.*"

The appearance of this advertisement in these columns is evidence that this newspaper co-operates with the Better Business Bureau for your protection.

Many times a year these words, with variations, are hurled at Better Business Bureaus and public authorities. Criminal statutes may punish offenders, but they rarely recover money lost. Most losses can be prevented if you will make this your inflexible law . . .

Before You Invest—Investigate

Better Business Bureaus make it easy for you to investigate by furnishing you with fact-information on new or doubtful merchandise or financial promotions. There is no charge for this service. Try it. It may save you from serious loss.

THE BETTER BUSINESS BUREAU OF WASHINGTON, D. C., INC.

Room 534, Evening Star Building Telephone NAtional 8164

Kappas Plan Celebration For Oct. 13

Alumnae Association to Honor Founders at Banquet.

Mrs. F. A. Rothballer Is Hostess at Meeting to Map Program.

By Jessie Ash Arndt,
The Post Club Editor.

Mrs. F. A. Rothballer, president of the Washington Alumnae Association of Kappa Kappa Gamma Women's Fraternity, last night was hostess to other officers of the alumnae group at a meeting called for the discussion of plans for the coming season. The association will give its annual founders' day banquet on October 13, at which Mrs. Rothballer will preside.

Arrangements for the affair are in charge of Mrs. Morton Milford, vice president and social chairman, and members of the active chapters at George Washington and Maryland Universities will attend. The place of the dinner and the speaker of the evening have not been announced. Last year it was given at the Carlton, and Miss Ruth Hocker, of Baltimore, who was then province president, was guest of honor and addressed the gathering. Miss Frances Wolfe, of Forest Glen, Md., is the newly elected province president.

Other officers of the Washington Alumnae Association, in addition to the president and vice president, are Mrs. Banks Collings, recording secretary; Mrs. A. P. Burgess, corresponding secretary; Mrs. William Bleakney, assistant secretary; Mrs. William Denton, treasurer; Mrs. Anne Waters, assistant treasurer, and Mrs. B. W. Wasser, historian.

Kappa Kappa Gamma, which was founded at Monmouth College, Monmouth, Ill., in 1870, now has 71 active chapters and 131 alumnae associations including those in London, Honolulu and cities in Canada. Of the six founders, two are still living, Mrs. Joseph N. Boyd, of Penny Farms, Fla., and Mrs. W. O. Miller, of Kansas City, Mo.

Local Alumnae Organized in 1924

The local alumnae assiciation, chartered in 1924, has had as its presidents, Mrs. William S Stein, Mrs. Seiforde N. Stellwagen, Mrs. Skipwith Coale, Mrs. Claude S. Watts, Mrs. W. Hamilton Knox, Mrs. Ralph Lawrence, Mrs. Raleigh Gilchrist, Mrs. Thomas L. Stokes, Mrs. S. W. Davis, Mrs. Edward M. Wallace, Mrs. Edward C. Stone, Helen Hoskinson Jones, Mrs. Rollin A. Hunter and, its Present head, Mrs. Rothballer.

The student aid fund is one of the oldest in the fraternity, dating back to the early 1900s when Kappa saw the need for a fund to assist undergraduate students obtain their degrees. The first loan kept in college a senior of Depauw University who was graduated with Phi Beta Kappa honors. Since then many girls have been assisted by this fund. In the depression year of 1932 Kappa aided 42 girls. Last year there were 25 loans made. Other college women as well as members of the fraternity are eligible, if they have successfully completed their first year of college work and can offer satisfactory recommendations.

Although undergraduates have the preference, loans are made for graduate work. The amount is limited to $600 per person, and is advanced monthly as needed. Since the establishment of the chapter at George Washington University in 1929, each year Kappa has aided one of the members of the group to stay in college.

Scholarships Given To Undergraduates

Kappa Kappa Gamma's latest aid to the undergraduate is the establishment of six undergraduate scholarships in 1936. These are awarded annually to initiated members in financial need who are outstanding in some form of campus participation and have a high scholastic rating. They are limited to $250 each and may be used for any necessary school expenses. Appointments are made for one academic year, and not more than one annually to the same chapter.

Kappa Kappa Gamma also awards annually three $500 fellowships. These are open to members of this fraternity, members of other women's fraternities, and nonfraternity women, who have received their bachelor's degree from an institution where a chapter of the fraternity is located. It has been customary to award one fellowship in the field of science, one in some branch of the arts, and one in human relations.

The result of an appeal for help for a Kappa, ill and without funds, was an enthusiastic list of pledges and gifts that in time grew to such proportions that a separate fund was created with a chairman to handle it. Eventually it was given the name of Rose McGill, the Kappa whose need first inspired the fraternity to establish it. Alone except for her fraternity affiliations, without income, and a victim of tuberculosis, she would have been a public charity case had not the spirit of the sisterhood shown itself. The purpose of this fund is to render help in the shape of outright gifts in deserving cases. It may mean hospitalization and a chance to recover health. It may mean helping a widow with small children. It may spell the difference between prosperity and despair for one who has celebrated her fiftieth reunion.

Clubhouse Project Planned by Alumnae

The newest alumnae project was launched at the National convention held in June last year at the Seigniory Club, Canada, the establishment of a clubhouse for Kappas whose college days were completed. The initial step is the raising of the Hearthstone Fund, the amount which is needed to assure the clubhouse of a firm, secure footing. As yet no location has been selected, but every possible locality from Florida to the State of Washington will be investigated carefully. The clubhouse is planned to give security to those Kappas whose incomes may be limited in themselves, but which, when combined with others, and with the added backing of the Hearthstone Fund will permit lives of peace and pleasure amid the companionship of Kappas.

Kappa Kappa Gamma President With Her Sons

Harris & Ewing

Mrs. A. F. Rothballer, who was hostess last night at a meeting of officers of the Washington Alumnae of Kappa Kappa Gamma Sorority, photographed in her home with her sons, Roger, 5 and Alan 11.

Honored by Sorority Sisters

Post Staff Photo.

MISS MABEL OLSON, who will be guest of honor at a farewell party and shower given by Miss Beatrice Clephane Friday night, at which members of Kappa Beta Phi, legal sorority, will be present. Miss Olson's marriage to Elmer Buckhorn will take place September 4.

Bank Women's Club Plans Picnic At Rock Creek Thursday Night

Members Will Cook Supper Over Open Fireplace; 65 Who Take Part Prefer to Have Outdoor Meetings in Summer.

A COOKING PICNIC, where the members not only provide part of the supper, but help prepare it over the open fireplaces in Rock Creek Park, is planned Thursday night by the Bank Women's Club of Washington, Miss Winifred Burwell, is president of the organization as well as of the Zonta Club.

The club's regular meetings come on the twenty-fifth of each month, carrying out the numeral 25, which has been significant in its history. It was organized 11 years ago, on the twenty-fifth anniversary of the American Institute of Banking, the educational division of the American Bankers Association, with 25 charter members. Its membership was comprised of former members of the local women's committee of the Washington Chapter of the Institute which had been meeting only once a year at the time of the annual convention. The bank women decided to gather more frequently and form a club of their own.

It always has dinner meetings and they continue all the year around. Those in the winter include programs at which speakers of prominence are presented and those in the summer are usually planned out of doors as is that this month. The club's membership has grown to 65.

Three of the members also belong to the Association of Bank Women a national organization of women bank executives which is to hold its annual convention in Boston, October 8 to 12. Miss Burwell, assistant trust officer of the National Metropolitan Bank, is on the resolutions committee for the Middle-Atlantic Division. Other Washington executives in the national organization are Miss Vera Rhine, of the Morris Plan Bank, and Miss Alice Whitton, of the First National Bank of Alexandria.

Miss Anne Houston Sadler is president of the national association; Miss Mabel D. Robson, vice president; Miss Lillian M. Russ, recording secretary; Miss Mabel F. Thompson, corresponding secretary and Miss Sarah J. MacLeod. Susan B. Sturgis is general convention chairman.

Disabled Veterans' Auxiliary Sponsors Moonlight Cruise as Hospital Benefit

THE WOMEN'S AUXILIARY of the local department of the Disabled American Veterans of the World War is sponsoring, with National Capital Chapter, a moonlight ride and dance on the Steamer Potomac, which will take place next Saturday night. The boat leaves the wharf at Seventh and Water streets at 8:45 o'clock.

Proceeds derived from the ride will be used for the national rehabilitation fund of the auxiliary and to aid patients at Mount Alto and Walter Reed Hospitals.

Members of the auxiliary have played an active part in the social and welfare work of the local D. A. V. unit, including the child welfare program, educational tours and religious and memorial services.

At the next meeting of the auxiliary, at which Mrs. Mary Holt, commander, will preside, a certificate of honor will be presented to the unit by Mrs. Marie Anderson, fourth district national executive committeewoman, on behalf of Mrs. Dolly Secord, national commander. The certificate is in recognition of the work of the District auxiliary at the national convention recently held at Columbus, Ohio. The delegation marched in the convention military parade behind a banner presented by Mrs. Suzanne Miller, conductress.

Mrs. Anderson, Mrs. Charlotte Tiffany and Mrs. Miller were delegates.

"Madame Chairman" . . .

By Suzanne.

CUPID has invaded the ranks of law students—or rather former law students—at George Washington University.

Oh yes, you may be interested to know who the former students are—their engagement hasn't been formally announced, so perhaps you haven't heard. Well, the bride-to-be is Mabel Olson, blonde and attractive young Washington attorney, who is now with the Public Works Administration, and the prospective bridegroom, Elmer Buckhorn (better known to his friends as "Buck") who is a patent attorney with the General Electric Co. in Schenectady.

She came to Washington about seven years ago from New Mexico, where she had received her A. B. degree at the State university and was a member of Chi Omega Sorority. After finishing law school at G. W., where she met her future husband, she was admitted to the District bar two years ago and also became a member of the Women's Bar Association and of Kappa Beta Phi, professional legal sorority. The date is September 4.

Friday night, Beatrice Clephane is entertaining members of the George Washington Chapter of Kappa Beta Phi at a farewell party in Miss Olson's honor.

The wedding is to take place at the New York Avenue Presbyterian Church, in the chapel, with only members of the immediate families and a few close friends in attendance. Mr. Buckhorn and his bride will leave after the ceremony for a motor trip to Quebec and from there will go to Schenectady to make their home. Before coming to Washington to enter George Washington, he was graduated with an A. B. degree from the Oregon State College at Corvallis and was a member of Sigma Alpha Epsilon Fraternity. He also belongs to the George Washington Chapter of Phi Delta Phi, legal fraternity.

* * * *

"PATRONAGE—The Case Against the Seventy-fifth Congress" is the title of a detailed statement issued with a call to action by the president of the National League of Women Voters, Miss Marguerite Wells, on the adjournment of Congress. It is for the purpose of calling attention to "flagrant repudiation of party pledges and party responsibility for abolition of the patronage system."

Mrs. George Gellhorn, chairman of the league's intensive three-year drive in behalf of the merit system, has called on her sub-chairmen throughout the country to organize their State leagues in support of Miss Wells' plan of "constructive indignation."

The League of Women Voters has a way of going about things in a thorough and systematic manner. It spends little time in resolutions and much in direct action. Its statement of its case against Congress quotes the promises of both the Democratic and Republican parties to "extend and improve the merit system" and then lists the names of Senators who voted for the proposed amendment to put all appointees under the hours-wages bill with salaries more than $4,000 under patronage. That is just one black mark against them.

Other similar measures are listed, and it looks to those who know the league and its nonpartisan activities, that members of both parties are likely to hear from the homefolks about the merit system when they get back. And the league (except in the voteless District), is composed of women voters—and SO!

Trio Presents Concert for A. A. U. W. Tea

Mmes. Hogue, McFall, Whitten Among Members Back From Vacation.

MRS. RICHARD HOGUE, president of the Washington branch of the American Association of University Women, has returned from her vacation in the Blue Ridge Mountains and was among the guests at the Monday tea at the clubhouse yesterday afternoon. She and Mr. Hogue made the trip by motor and have enjoyed an outing of several weeks, much of which they spent fishing.

Mrs. Robert J. McFall, a member of the board, also has returned from her vacation, which she spent in Nova Scotia and was present at the affair as was Mrs. Leslie J. Whitten, who spent her vacation in Mississippi.

There was a large attendance at the tea and the program which followed yesterday afternoon. Mrs. Gilbert A. Bell, who was hostess of the day, was assisted at the tea table by Mrs. Earl A. Trager, another vacationist returned who had been away practically all summer, visiting in Indiana, Illinois, Oklahoma and Texas. Assisting hostesses were Mrs. W. P. Burriss and Mrs. David R. Koiner.

The program for the occasion was presented by a trio from the Orpheus Quartet, introduced by Prof. Otto Torney Simon. The opening numbers were duets by Hazel Gene Hughes, soprano, and Elaine Sebring Ford, contralto, who sang "Ave Maria" (Saint-Saens), "The Angel" (Rubinstein), and Serenade (Schubert).

The next group included "Home To Our Mountains" from Il Trovatore" (Verdi), by Mrs. Ford and Jesse Nussear, lyric tenor, and a duet from "The Marriage of Figaro" (Mozart), and "I Arise From Dreams of Thee" (Gates), sung by Miss Hughes and Mr. Nussear.

There is a suggestion of fall activities at the clubhouse in the announcement that the beginners duplicate bridge classes will open tonight and continue every Tuesday evening until October 1. They convene at 7:45 and are in charge of Miss Ruth Winifred DeVoe.

CORRECTION

—Plaid dress sketched in "Carole King" ad in last night's News should have been $2.95 instead of $1.95.

Kann's

Kann's
District 7200

Complement Your First Fall Costume With Chic

Van Raalte

Picnit Gloves

—There's a whole page of these chic Picnit gloves illustrated in the August 15th issue of Vogue! Come in and see our superb new collection for Fall costumes . . . they're sleek and lovely to their finger-tips, with the newest cording, stitching, leather lacings, bows and bindings. Black, morocco, navy, and grey in sizes 5½ to 7½.

$1

Kann's—Air-Cooled Street Floor

"GOOD COMPANIONS"

—for the College Campus!

Camel Hair TOPCOATS

—College girls "in the know" will top their slim tailored suits with a classic camel hair coat! A trio of styles . . . the Balmacaan, the boxy Reefer and the button-front fitted coat. Natural and navy. Misses' sizes.

$17.94

Man-Tailored SUITS

—A thoroughbred fashion that has mellowed its way into the affections of every college girl. Single-button, plain back styles in hard-finished worsted and wool. Bankers grey, navy, oxford and brown. Misses' sizes.

$10.95

Air-Cooled—Second Floor

Kann's

Franklin Cane Sugars
convenient · clean · full weight
Refined in U.S.A.
5 lbs. 10 lbs.
Granulated Granulated

1300 G DROOP'S 1300 G
STEINWAY AND OTHER LEADING PIANOS
Hammond Electric Organs
Everything in Music

MAY'S CLEANERS NORTH 6022
2220-2628 14TH ST.
WE NEVER CLOSE 8 HOUR SERVICE

HOLMES TO HOMES
FRESH PIES CAKES & BREAD
NATIONAL 4537
HOLMES Modern Bakery

SEE THE DISPLAY OF
MODEL KITCHENS
IN OUR NEW SHOWROOM
KITCHEN EQUIPMENT CO.
1612 K St. N.W. ME. 1562

ARNOLD GALLERIES
1306 G St. N.W.
Antique Jewelry, Silver, Sheffield, Furniture, Mirrors, Brasses, Art Objects and Wedding Gifts.

IN-WEAVING
New Process of Repairing Tears on All Woven Materials
(Silks—Linens—Woolens)
SOUTHERN STELOS CO.
613 12th St. N.W. NAtl. 8442

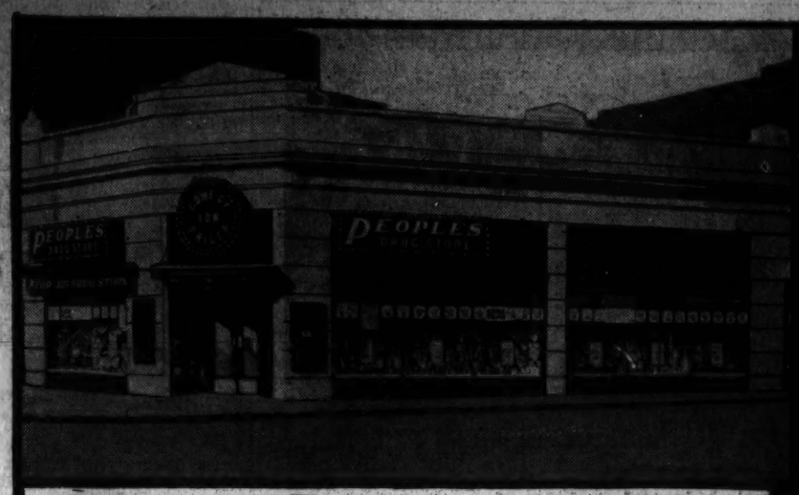

GRAND RE-OPENING SALE

Today TUESDAY AUGUST 24th

PEOPLES-DRUG-STORE 14th STREET and PARK ROAD, N.W.

SPECIAL!
5c P. AND G. Laundry Soap
Limit of 8 cakes to a customer.
4 for 13c

SPECIAL!
LIGHTHOUSE CLEANSER
Limit of 4 cans to a customer.
2 for 4c

SPECIAL!
5c M. P. C. Toilet Tissue
Soft, snow-white, and non-irritating. 650-sheet rolls. Tissue-wrapped for cleanliness.
6 for 23c

SPECIAL!
Balloon White SOAP FLAKES
Made by Armour and Company.
2½ Pound 25c Box 17c

SPECIAL!
NEMO WHITE Floating Soap
Pure, high quality soap for complexion and bath. No danger of slipping on it in the tub.
2c cake

SPECIAL!
60c ROYAL Waterless Cleanser
Cleans carpets, metal, woodwork, and other household articles.
5-Pound Pail 33c

SPECIAL!
20c SWAN Sanitary Napkins
Soft, comfortable sanitary napkins at an extraordinary low price. Box of 12.
3 for 29c

SPECIAL!
49c Cube Fountain Syringes or Hot Water Bottles
Good quality rubber. Two-quart size. Syringes come with attachments.
38c each

SPECIAL!
SOMERSET Facial Tissues
Large, absorbent, soft tissues. In white only.
Package of 500 17c

SPECIAL!
BICYCLE Playing Cards
Limit of two decks to a customer.
39c Deck 34c

SPECIAL!
25c TODDY FOOD DRINK
A delicious chocolate and malt food drink.
½-Pound Can 11c

SPECIAL!
29c DUNDEE Bath Towels
22 by 44 Inches
Soft, highly absorbent and thick-napped.
4 for 79c

CANDY SPECIALS

Boxed Peppermint Varieties — Mint drops, jellies and sugar candies. 15c Pound

Lemon TWANG SWEETS — A delightful assortment of jelly candies. 15c Pound

Orange TWANG SWEETS — Orange-flavored jellies and sugar candies. 15c Pound

Delicious Assorted JELLS — Jellies and sugars in assorted flavors. 15c Pound

Sally Gingham Assortment — Five of your favorite warm-weather candies. 17c Pound

CASHEW NUTS — Freshly Salted. Crunchy, freshly roasted! 90% whole! Delicious! 29c pound

BUTTER CREAMS — *Chocolate Covered*. Made with plenty of fine cream and butter. 29c pound

Chocolate Covered CARAMELS — Chewy, delicious caramels—coated with fine chocolate. 23c Pound

Chocolate Covered Nougatines — Nougatines at their finest! Creamy and good! 23c Pound

Sugared Chocolate Nonpareils — Small discs of creamy chocolate, topped with sugar beads. 15c Pound

Tempting Good Time MIXTURE — A delightful assortment of caramel pieces! 15c pound

Wrapped GOLDEN NUGGETS — A delightful peanut butter center and crispy golden coating. 15c pound

PEANUT BRITTLE — Mammy Lou. Crisp and golden—made with plenty of peanuts. Pound Box 19c

SALT WATER TAFFY — Atlantic City Type. Chewy! An assortment of delicious flavors. Pound Box 19c

PRICES EFFECTIVE IN THIS STORE ONLY

Free Half a Dozen 9-ounce LIBBEY TUMBLERS With Any Purchase of $1.00 or More at Our New Store TODAY

Sparkling glasses—with the Libbey Safedge that is guaranteed not to chip.

FREE TO THE LADIES — 50c Bottle TOUCHDOWN PERFUME — *FREE to the first thousand ladies Visiting Our New Store Today!*

FREE! Squawker Balloons for the Children!

10c Package Streamline Paper Napkins — Package of 100 2 for 13c

Agfa Cadet Box Camera — Takes 2¼ by 3¼ inch pictures. $1.49 Value $1.19

CIGAR SPECIALS

10c CIGARS 7½c — Box of 50 $3.69 — Choice of El Producto Bos., Dutch Master, Optimo Blunt, Blackstone Cabinet and others.

TOBACCOS — Half Pound 39c, Pound Size 68c — Choice of Half & Half, Velvet or Granger.

POPULAR CIGARS 2c Each, Box of 50 95c — Choice of Rocky Ford, Blue Ribbon, Canadian Club, Tiona Londres, Palma Villa and others.

5c CIGARS 5 for 19c — Box of 50 $1.89 — Choice of Muriel, Dominico, Garcia Grande, Harvester, Roi Tan, Poppers and others.

5c TOBACCOS — Choice of Bugler, Bull Durham, Dukes Mixture, Golden Grain and others. 4 for 15c

BOOK MATCHES — 100 Books 11c

10c TOBACCOS — Choice of Granger, Model, Sensation, Velvet, Tuxedo, Union Leader and others. 7½c each

15c SMOKING TOBACCOS — Your Choice: Prince Albert, Velvet, or Half & Half 10c. Your Choice: Potpourri, Sir Walter Raleigh, Edgeworth or Dills Best 11½c

EVANS POCKET LIGHTER — $1.00 Value 79c — Lights every time. Handsomely chrome-plated.

Regular 3 for 10c CIGARS • CREMO • MARSH WHEELING • HAVANA RIBBON — Your Choice 5 for 15c — Box of 50 $1.39

20c Tube Peoples Zinc Oxide Ointment 11c	50c Phillips Magnesia Tooth Paste 35c	55c (Discontinued) Gemey Lipsticks (Nasturtium only) 21c	40c Tube Bost Tooth Paste 21c	25c Size Admiracion Pine Tar Shampoo 10c	98c Value DeVilbiss Perfume Atomizers 67c	85c Value Bourjois Lipsticks (Discontinued) 23c	55c Value Bourjois Rouge (Discontinued) 23c	79c 3-Cell Blaco Flashlights With Batteries 56c	98c Pair Ball-Bearing Roller Skates 77c	Regular 98c Desk Lamp with Ash Tray 79c	98c Value Fruit Juice Extractors 67c	10c Value Pocket Combs With Case 6c	39c Value Boy Scout Knife With Compass 28c	$1.19 Challenge Electric Vibrator 89c	$1.79 Full Size Chamois Skins $1.38

TOILET REQUISITES

SPECIAL! 10c Size Inspiration Powder Puffs 4c

SPECIAL! $1.00 Jeris Hair Tonic and 50c Jeris Shampoo Both for 63c

SPECIAL! $2 Herpicide HAIR TONIC 2 1/3-Ounce Size (Discontinued) 67c

SPECIAL! $1 Kurlash Eye Lash Curlers 77c

SPECIAL! 10c Peoples Hygienic SOAP 3 for 9c

98c Crystal Vanity Sets — 4 Pieces 67c — Two perfume bottles, powder jar and mirror plateau.

Somerset Cleansing TISSUES — 200 Sheets 8c — Luxuriously soft and large size.

Billy B. Vans PINE TREE SOAP — Cake 3c — A creamy, lathering soap with a pine scent.

Pompeian Astringent & Skin Toner — 50c Value 27c — Refreshes and tones the skin.

59c Barnards PERFUMED Bath Crystals — 5 Pound Bag 39c — Five delightful fragrances.

$1.00 Fitch COMBINATION — 75c Shampoo, 25c Tonic and Massage Brush. Special 56c

50c Barnards Shaving Cream & Five Swee-Do Razor Blades — All For 39c

CHEERIO SHAVING BOWL — $1.00 Value 37c — Filled with lavender shaving soap.

Lucretia Vanderbilt Face Powder — $1.00 Value 21c — Discontinued. In a flattering rachel shade.

Djer-kiss BATH SALTS — $1.00 Size 33c — Discontinued. A glorious fragrance.

Mennen Brushless SHAVE — 75c Jar 39c — A smooth, clean shave without brush or lather.

SPECIAL! 75c Size Packers Sealptone 59c

SPECIAL! $1.00 Mavis Dusting Powder 47c

SPECIAL! $1.10 Discontinued Lady Esther Face Powder Limited Shades 46c

SPECIAL! 55c Jar Lady Esther 4-Purpose Cream 37c

DRUG DEPARTMENT SPECIALS

Munex-Wurth Sodium Bicarbonate — Two Pounds 9c

Munex-Wurth Rubbing Alcohol — 17c Pint Bottle 9c — For rubbing away minor pains and muscular aches.

Munex-Wurth Citrate of Magnesia — Regular 25c Pint 12c

Munex-Wurth Extract Witch Hazel — Regular 35c Pint 12c

31c Munex-Wurth Epsom Salt — Five Pounds 19c — Splendid cathartic and aperient.

75c Pound Peoples Paste Floor Wax 37c — Makes Floors Gleam

35c Can Cleansiline Dry Cleaner 18c

60c Pint Dethspray Insecticide and 35c Dethsprayer — Both For 49c

35c Graham Glycerin Suppositories — Infant or Adult Size 18c

Peoples Half Grain Saccharin Tablets — 69c Bottle of 500 43c — A safe substitute for sugar. No food value.

Peoples 5-Grain Aspirin Tablets — 35c Bottle of 100 26c — Relieves headaches and other minor pains.

Peoples Quality Peroxide — 25c Pint Bottle 13c — For cuts, scratches, and other wounds.

Graham Milk of Magnesia — 35c Pint Bottle 26c — Helps counteract acid. Also mildly laxative.

SPECIAL! 25c Hinkles Cascara Tablets Bottle of 100 10c

SPECIAL! 19c Peoples Soda Mint Tablets Bottle of 100 10c

SPECIAL! 25c Peoples Saidlitz Powders Package of 10 12c

SPECIAL! $1.25 Peoples Mineral Oil Quart Bottle 57c

SPECIAL! 10c Peoples Boric Acid Powder Four Ounces 6c

HOUSEHOLD REQUIREMENTS

10c Box Kant-Roll Clothes Pins — Box of 30. Of selected, polished hardwood. 6c

25c Value Hollow Handle Tool Sets — Hammer, tack puller, awl, and 2 sizes of screw drivers. 17c

50c Dry Floor Mops — Large, fluffy mops with long handle to eliminate back breaking stooping. 29c

Glass Pitcher and Reamer Set — The pitcher is measured off in ounces and cups and holds up to a pint. 7c

59c Value Aluminum French Fryers — Three-quart size. Of aluminum. With wire drain. 42c

$3.98 Kwikway Automatic Electric Flatiron With Cord $2.99 — A dandy, easy-handling iron in nickel finish.

98c Chicken Fryers Only 69c — Chrome plated. 10½ inches in diameter. With top.

25c Value Cloverleaf Golf Balls — Lively center! Balata cover. Mesh or recess design. 3 for 47c

98c Value Keno Alarm Clocks — Accurate. Round or square design. Black or green. 78c

69c Box Varsity Ripple Stationery — 72 single sheets paper and 50 envelopes. 47c

10c Quart Glass Refrigerator Bottles — For keeping cold drinks handy. 7c

25c Metal Waste Baskets — Large metal baskets for every room in the house. Assorted colors. 18c

SPECIAL! 25c Master Tooth Brushes 11c

SPECIAL! $3.98 Non-Spill 2-Gallon Jugs With Spigot $2.89

SPECIAL! $1.29 Quart Keepsit Vacuum Bottles 94c

SPECIAL! 25c Ironing Board Covers 16c

SPECIAL! 19c Hickory Bathing Caps 10c

SPECIAL! 79c Good-health Vaginal Douche Syringes 48c

SPECIAL! 59c Rubber-set Shaving Brushes 43c

SPECIAL! 10c Bakelite Salt & Pepper Shakers 6c Set

SPECIAL! 10c Roll Septa Paper Towels 7c

Over the Coffee

By Harlan Miller

Have you noticed how much cooler it became as soon as Congress went home . . . Overheard on the steps of the Supreme Court Building: "Is it a violation of the Mann act to go from the District of Columbia to Maryland or Virginia? . . . Teddy Roosevelt's bust stands in a row of six vice presidents outside the Senate; but there's doubtless another one of him somewhere.

* * * *

Best sartorial bet on the Hill: The honorable gentleman who wears a white cutaway palm beach suit, shades of Mark Twain! . . . This paragraph will introduce the blond who drives a roadster with District license No. 6717 to any studio in Hollywood.

* * * *

Among the most earnest letter-writers-to-Senators on the court bill were Emily Post and Bishop Manning . . . Probably Emily thought the bill was not the correct thing, but the bishop doubtless felt it just wasn't kosher . . . It's after they get home that members of Congress will learn whether there's to be a split in the Democratic Party.

"—Emily and the Bishop protested"

Side by side benign Gen. Lee and harassed Jeff Davis stand in the rotunda of the Capitol, defying the dam Yankees eternally . . . Some New Dealers minimize Gov. Lehman's "unkindest cut of all" letter on the court with the explanation that the Governor learned later than anyone else that the great ovation for him at the last convention was staged by Jim Farley.

* * * *

The gallery gods think the short-hand reporters are the hardest working Senators . . . Much of the debate in Congress is in the form of dialogue between an orator and his heckler, with everyone else telling funny stories in groups and diligently paying no attention.

* * * *

There are still puddles of tears at the Union Station, shed for departing lawmakers . . . Wheeler emerges from the 1937 session as the most important Senator . . . He is the conscience of the Senate and the most effective debater among some grand lingo slingers.

* * * *

Senator Holt, of West Virginia, resembles a mischievous cupid in specs . . . Many of the House members prefer to eat at the Senate restaurant, where the deficit is bigger . . . Few Senators ever wander over to the House.

* * * *

The cuspidors are much more obvious in the House, in long gleaming rows . . . It takes a lynching debate to evoke any applause in the Senate, and illegal applause from the Southerners in the galleries at that, but the House members often permit themselves a handclap or two at a good quip.

"—it rejuvenated the Senate"

Two members of the House attended sessions in a wheel chair . . . Perhaps the deskless Representatives should be provided with breakfast trays in their laps to write on . . . From above it's plain that at any given time two or three members are studying the comics.

* * * *

Since the innovation of the direct primary the Senate appears almost as youthful in spots as the House . . . Senator Nye's shoulders are the squarest in the upper chamber; he has the carriage of an athlete.

* * * *

The best strawberries in Washington are provided the Senate dining room by Senator Townsend, of Delaware, the "strawberry king" . . . Another member provides his colleagues with the most luscious watermelons available anywhere in town . . . Perhaps it's true, as a Senator observed, that Representatives really have less to say, but the acoustics are so much better in the lower chamber that it's easier to hear 'em say it . . . Unless my ears deceive me, President Roosevelt's public utterances are still devoid of any reference to the indispensable joys of hard work.

Copyright, 1937, for The Washington Post.

Food Inspections In D. C. Increase

With additions to the inspection staff in prospect, a marked improvement in the restaurant problem here was forecast yesterday by Dr. R. R. Ashworth, director of food inspection service, in announcing that 26,000 inspections were made by three men last year. That represented an increase of 10,000 inspections over the 1926 figure, he said.

"Our trouble is not with the restaurant operator who knows his business, but rather with the restaurant operator in Washington who is inadequately prepared for the business," Dr. Ashworth said.

Sponsors Invited To Health Camp

Bald Eagle Health Camp, operated by the District Tuberculosis Association, will b opened for inspection by persons who contributed to its support next Monday at 3 p. m., it was announced yesterday by Mrs. Ernest R. Grant, managing director.

Health of the 125 children in the camp is improving remarkably, she declared.

Autumn's Melancholy Prelude Casts Icy Shadow Over District

The heat wave took it on the chin yesterday, and gray skies, stiff winds and occasional rain made summertime seem a memory. Here is Miss Josephine Kaczanowski taking advantage of the snappy weather to try on a fur coat at a downtown furrier's shop.

No creature but a polar bear would have relished a plunge in the water yesterday—water that had offered such sweet relief from the torrid wave of last week. Gone were the bathers, like swift autumn leaves scurrying before the wind! Washington's pools and beaches were deserted. The empty Potomac Park pool, summer rendezvous of tens of thousands was as a deserted village.

Post Staff Photos.

There were cheery fires in fireplaces throughout the city and many large apartment houses turned on the heat. For the first time in many months janitors shoveled coal into yawning furnaces. William Harris was one. He is at work in the 2900 block N street northwest. There were thousands of others as busy.

30-Day Extension Of Business Tax Deadline Urged

Tax Assessor Fred D. Allen yesterday recommended a 30-day extension of the deadline for the payment of the new business privilege tax, now fixed at September 16.

The recommendation was made to Commissioner Melvin C. Hazen who said he would favorably report it before a meeting of the Commissioners, scheduled for today. Probabilities are the Commissioners will approve.

Palmisano Gets 10 Objections To New Court

Measure Creating Small Claims Tribunal Tabled by Congress.

Commissioner Hazen yesterday forwarded to Chairman Palmisano, of the House District Committee, a memorandum outlining 10 objections made by Corporation Counsel Elwood Seal to the small claims court bill, tabled in Congress' haste to adjourn.

In his memorandum, Seal said:

"If such a bill is enacted into law, it is wise to call attention to the increased cost of administration incident thereto. Undoubtedly, the paper work would require an additional clerk, and the forms, including printing, to be provided by the court for the convenience of litigants, would be a considerable item, and it is estimated the additional cost would be between $5,000 and $10,000.

"In conclusion, it is desired to call attention to the fact that the Municipal Court, as it exists today, is a small claims court and, further, that for more than 15 years it has not been necessary for an indigent person to file an oath in forma pauperis before suit is begun. This practice has not related entirely to small claims and has extended to all character of claims and to the full jurisdictional amount."

Dealing with the section of the bill giving the court power to bring before it once every four weeks for examination persons involved in litigation, Seal said:

"There is a grave possibility that this process would be abused by installment houses for the purpose of harassing the poor and indigent. Rather than being a help, such a provision would be a hindrance to poor or indigent persons."

One of the foremost protagonists of the bill is Judge Nathan Cayton, of the Municipal Court.

Bruno Returned to Cell.

Philadelphia, Aug. 23 (U.P.).—Joseph J. Bruno, 52-year-old former Republican boss, of Kelayres, Pa., was returned to a penitentiary cell today to resume serving three life sentences interrupted by an eight-month flight from justice. He was captured in New York yesterday.

3 More Seized In Capital Drug Theft Roundup

Nine Men Deny Charges of Conspiracy, Receiving Stolen Goods.

Three additional arrests were made yesterday in connection with an alleged "gang" held for handling stolen products from the Washington Wholesale Drug Exchange.

Those taken all were druggists, and charged with receiving stolen property. They were released under $1,000 bond each.

Arrested were Benjamin Bass, 30, of the 1600 block of Connecticut avenue; Oscar Bassaches, 35, of the 7100 block of Ninth street northwest, and Nathaniel Johnson, 22, colored, of the 600 block of Third street northeast.

Nine Plead Not Guilty.

Meanwhile, nine men, five of them employes of the Washington Wholesale Drug Exchange, and the others druggists, arrested Sunday night, pleaded not guilty when arraigned before Police Judge John P. McMahon on charges of conspiracy and receiving stolen goods in connection with the alleged theft and sale of the goods, alledgedly stolen in the last three years.

A continuance until September 10 was permitted by Judge McMahon, at the request of the district attorney's office. This continuance was granted while the search for other persons implicated in the alleged thefts continued.

Charged with conspiracy were John R. Gordon, 26, of the 1500 block of D street southeast, a shipping clerk; Norman Leroy Slater, 35, of Savage, Md.; Charles W. Turner, 27, of the 1400 block of Good Hope road southeast; Philip N. Newby, 45, of Hyattsville, Md., and Jesse F. Piper, 25, of the 300 block of Thirteenth street southeast. Each was released on $500 bond.

Druggists Arraigned.

Druggists arraigned, all on charges of receiving stolen goods, were George W. Beasley, 36, colored, of the 1100 block of Irving street; Simon Kessler, 67, of the 600 block of Keefer place; Max Kossow, 36, of the 5500 block of Second street, and Charles M. Brown, 43, colored, of the 4400 block of Sherrier road northeast. Each was released under $1,000 bond.

According to Paul Pearson, president of the drug firm, and Detective Sergts. Michael Dowd and Leo Murray, who have been investigating the case three weeks, the thefts were engineered by placing in the company's trucks excess merchandise, which was sold for half the wholesale price.

Road Contractor Killed.

Havre De Grace, Md., Aug. 23 (AP). An automobile accident today cost the life of Alfred G. Schiavi, member of a Wilmington, Del., contracting firm, near section of the new Philadelphia-Baltimore road which Schiavi's firm is building.

Stephen Foster Coins Sell High At Auction for U. S. Collectors

Group of Three Struck Last Year Brings Highest Price as Numismatists Bid for Rare Specimens at Convention.

A set of three half-dollars, struck last year to mark the Stephen Foster centennial and known as the Cincinnati commemorative set, brought the highest price at an auction sale held last night in conjunction with the convention of the American Numismatic Society at the Hotel Washington.

The set went to Carl Ritari, a private collector from Fairport, Ohio. He paid $23 for the coins, one of which was struck at the San Francisco mint, another at the Denver mint and another at Philadelphia.

Urged on by the cry of licensed Auctioneer Charles Kohen, "They're scarce, I'm telling you," the numismatists bid spiritedly on coins from Borneo, Cyprus, ancient Rome, and, most heavily perhaps, on those of the United States.

Most in demand next to the United States coins seemed to be English specimens minted during the brief reign of Edward VIII. The collectors believe that these will some day attain great value, although prices paid for them last night were not great.

An American one-cent piece, made in 1793, brought $15, and another, the last of the large pennies, went for $8.25. The old-time big one-cent pieces were coined from 1793 to 1857.

The old-fashioned silver dollars were also much sought after. One of these, a 1798 model, was sold for $8.75. The same price was paid for a milled-edge half-dollar, coined in 1836.

The bidders were apparently most concerned with the rarity and condition of the coins. They showed no awareness that some of the specimens brought back the days of the marching Roman legions.

James Kelly, a collector from Dayton, Ohio, and a heavy bidder on the United States coins, said he has a collection of 1-cent pieces struck in every mint from 1793 to 1937.

Hubert L. Polzer, a Milwaukee, Wis., jeweler, echoed this sentiment. But Mr. Polzer, like all collectors, has one specialized interest. He collects counterfeits. He's been a little afraid to display them so far—not sure that the Treasury would approve—but he's going to check with officials today to make sure it's all right.

Police Hold Man As 'Petting Bandit' Of Lovers' Lane

A man believed by police to be Washington's "petting bandit," responsible for a series of robberies in the lovers' lane section of West Virginia avenue during the past few weeks, was being held last night for a headquarters line-up.

The man, giving the name of Edward Coltes, 27, of the 2100 block of Tenth street northwest, was arrested by Detective George Thornton last night when, according to Thornton, he jumped on the running board of a parked car.

According to Thornton, a revolver and several watches were found on the prisoner.

Sir Ronald Asked To Richmond Fete

Richmond, Va., Aug. 23 (AP).—Mayor J. Fulmer Bright dispatched an invitation today to Sir Ronald Lindsay, British Ambassador to the United States, to participate in the Richmond bicentennial's "mother country day" on September 22.

Officials also announced an effort would be made to obtain a British destroyer to anchor in the Richmond Harbor during that day, which will be featured by the unveiling of a tablet at the city hall commemorating the naming of Richmond after Richmond-on-the Thames.

Relatives Swap Traffic Charges In Prince Georges

Claude Reese, former Prince Georges County policeman, and his son-in-law, Francis Clark, junior at the Hyattsville sub-station, appeared in police court at Hyattsville yesterday on charges of driving without lights. They had sworn to warrants against one another.

Both men pleaded not guilty and each accused the other of following him without lights. Both admitted there was "some family trouble."

Judge George B. Merrick pondered over the testimony and said: "It looks to me like you were probably playing hide and seek with one another. Case dismissed."

Truck Runs Wild, Hits House, Upsets Family at Dinner

Special Dispatch to The Post.

Hagerstown, Aug. 23.—The family of R. S. Breitweiser was seated around the dinner table yesterday when suddenly the table was upset and dishes and food scattered in all directions.

A truck loaded with stone, running wild after Robert Mason, Hagerstown, had leaped from the driver's seat, struck and knocked off the side of the Breitweisers' house.

Mason told officers he leaped after the truck got beyond control when he swerved to avoid striking a bus driven by Thomas Turner, Washington, and containing a team of baseball players.

Reynolds Willing To Be G.O.P. Entry

Callands, Va., Aug. 23 (AP).—Dr. S. A. Reynolds, prominent Pitsylvania County physician mentioned as the possible Republican nominee for Governor, said today he would carry the party banner against James H. Price, Democratic nominee, if nominated at the Republican convention at Richmond on August 28.

While he has not yet been approached by party leaders, Dr. Reynolds said he knows that his name has been mentioned.

Coughlin Takes Holiday.

Detroit, Aug. 23 (AP).—Father Charles E. Coughlin began a vacation today, necessitated, an assistant said, by nervous indigestion, which forced him to curtail a sermon before an audience of 4,000 persons yesterday.

Parks Head on Vacation.

C. Marshall Finnan, superintendent of the National Capital Parks, started a two-week vacation yesterday, which will include a fishing trip on Chesapeake Bay. While Finnan is away, Frank T. Gartside, his assistant, will be acting superintendent.

Hazen Desires Early Start on Wharf Works

Commissioner Hopes War Department Will Rush Channel Project.

Immediate construction of wharves at Water street and improvement of the Washington channel was advocated yesterday by District officials.

Commissioner Melvin C. Hazen said he hoped the War Department would begin construction "as soon as possible." He said the Budget Bureau notified the Commissioners it would approve an appropriation of $68,000 at the next session of Congress as the District's first payment on its share of the cost.

Congress has given the War Department $234,000,000 for improvement of rivers and harbors throughout the country, chiefly at the discretion of Maj. Gen. E. M. Markham. The local project was estimated in 1933 to cost $1,650,000, over an eight-year period, with the District contributing $389,000 as its share.

The waterfront project calls for (1) a yacht harbor, with space for 286 boats; (2) two municipal wharves; (3) three wharves for transportation lines and general service; (4) bulkhead walls, and (5) removal of old structures.

Gwathmey Drowns On Pleasure Trip

West Point, Va., Aug. 23 (AP).—Bill Gwathmey, formerly owned by the Detroit Tigers in the American League and well known in semi-pro baseball circles of Virginia, was drowned in the Pamunkey River Sunday.

Gwathmey was a member of a party of about 25 returning to West Point after a pleasure trip up the river. Witnesses said Gwathmey apparently lost his balance and fell into the river just off Romancoke Plantation, about 5 miles from here.

Gwathmey formerly managed the Chesapeake Baseball Club of West Point. After being bought by Detroit he was farmed out to the minor leagues. At various times he had played in the Piedmont, Middle Atlantic, International and other leagues.

Delinquent Taxpayers Warned at Cumberland

Cumberland, Aug. 23 (AP).—Mayor Thomas W. Koon today gave the city council a blunt warning that municipal spending must be curtailed until tax collections and water rental revenues show a substantial increase.

He said the collector's office should take prompt action to get in taxes and water rentals overdue, adding that they need not wait for council action since the collector now has the authority to demand payment.

Police Hunt 5 Men Who Slew 2 Pigs, Pets at Aged Home

Two little pigs, in the woods near the Blue Plains Home for the Aged, were "put on the spot" yesterday by five men who shot them to death and fled in an automobile.

Inmates told police of hearing shots and squeals and seeing the men drive off.

The victims, "Lee" and "Charley," belonged to the home. Police broadcast a lookout for the killers.

Police Hold 9, Fearing Man in River Was Slain

Michael J. Miller, 58, Dead; Merrymakers From Houseboat Quizzed.

Police held nine persons last night pending determination whether Michael J. Miller, 58-year-old service operator at the District sewage plant, was killed and thrown overboard at the height of a gay party on a house boat.

Miller's body was found in the Anacostia River yesterday. He vanished Saturday night, and his relatives asked police to find him. Two of those held were women.

Police said they had learned there had been considerable drinking aboard the boat, and that Miller might have been shoved overboard in a row. Those on the boat claimed the last they saw of Miller was about sundown Saturday and that they thought he went home.

Coroner A. Magruder MacDonald will conduct an autopsy today. He withheld his verdict last night.

U. F. W. to Mark Rights Restoration

Calling for recognition of the Lloyd-La Follette act, Jacob Baker, president of the United Federal Workers of America, yesterday issued a statement to Government employes requesting commemoration of the twenty-fifth anniversary of the passage of the bill today.

Claiming that the act had restored a right of civic action to Government workers, Baker said the fundamental rights of Government employes has been securely established, but "not so securely that apathy might not threaten these fundamental rights again."

Advertising Club Fete For Donald Bernard

Donald Bernard, business manager of The Post, will be feted at a birthday party today at 12:30 p. m. in the Raleigh Hotel by the Advertising Club of Washington.

Accidents Kill 2, Injure 20 In D. C. Area

Fairfax Woman Fatally Hurt by Auto-Trailer at Falls Church.

Oakton, Va., Man Victim of Hit-and-Run Motorist.

Two persons were fatally injured in automobile accidents in nearby Virginia yesterday and more than a score were injured in the District as wet streets menaced driving.

The dead are Mrs. A. J. Webb, 809 West Broad street, Fairfax, Va., and William E. Kenyon, 38, Oakton, Va.

While crossing the Arlington-Fairfax Railroad tracks in West Falls Church, Mrs. Webb was killed when struck by an auto-railer, a vehicle built for traveling either on railroad tracks or road.

The driver of the vehicle, police said, was Harry Finnell, 1016 North Quincy street, Ballston, Va. No charge was placed against him.

Mrs. Webb was the wife of a Commerce Department employe.

Kenyon was killed when struck by a hit-and-run motorist while repairing a flat tire on Lee highway.

Two Seriously Hurt.

Two persons were injured seriously and one slightly hurt in an automobile accident at Millwood, Md., on the Marlboro pike. Manual Geralis, 35, 1734 Allison street northwest, suffered lacerations. Catherine Geralis, 32, fracture of collarbone, and Sophia Rois, 26, of the Allison street address, concussion and lacerations. They were carried to Casualty Hospital by the Prince Georges County rescue squad.

Three persons were injured in a collision on the Lee highway about 5 miles west of Fairfax.

The injured were Mr. and Mrs. Edwin R. Wilson, 1220 D street northeast, who were treated at Emergency Hospital, and Francis Dobo, 28, Astoria, N.Y., treated for a fractured kneecap.

Hit-and-Run Accident.

James Cox, 51, colored, 1756 T street northwest and Irene Middleton, 46, colored, were injured in a hit-and-run collision at New York avenue and Sixth street northwest.

Winton Edwards, 30, of White Oaks, Md., received a possible skull fracture, concussion and severe cuts in an accident on the Baltimore highway. He was treated at Casualty Hospital.

John Robert Smith, 21, of 1657 Hobart street northwest, was in an undetermined condition in Emergency Hospital yesterday after he skidded into a tree at Sixteenth and Decatur streets.

Charles Lockett, 17, of 765 Quebec place and William A. Holbrook, 16, College Park, Md., were cut and bruised when a car skidded into their automobile near Snake Hill, Va.

Californians Hurt.

Eunice M. Schmidt, of Los Angeles, and James A. Clostey, also of California, were injured when the car in which they were riding skidded on the Lee-Jackson highway near Fairfax and left the road.

Miss Schmidt and Clostey suffered lacerations. The driver of the car, D. J. Chiono, of Globe, Calif., was uninjured.

A coroner's jury yesterday exonerated John K. Shoemaker, 23, of 103 Concord avenue northwest, in the traffic death of 4-year-old Audrey Ann Holland, 242 Jefferson street northwest.

The girl was injured Thursday and died Saturday in Emergency Hospital.

Would-Be Bride, 13, Is Detained Here

Nadine Vandergrift, the 13-year-old girl who disappeared from her home in the 5000 block Sheridan place northwest last Saturday, was found yesterday by Private D. O. Fletcher, of the Seventh Precinct.

The child, according to the police, was walking on Conduit road with a boy who told the officer: "We were going to get married."

Two weeks ago the girl disappeared, but was returned to her parents four days later when she was recognized by friends on a downtown street. She is being held at the Receiving Home and her 18-year-old companion at the Seventh Precinct.

W. L. Houston, Educator, Named Assistant to Attorney General

New Official Recently Became President of Colored Lawyers.

William L. Houston, former member of the Board of Education, became Special Assistant to the Attorney General yesterday. He is the father of Charles H. Houston, also a former member of the Board of Education, and now counsel for the National Association for Advancement of Colored People.

The new appointee is a graduate of the Howard University school of law, and taught there 15 years. He was in charge of the colored speakers bureau in the 1936 campaign, for the Eastern division, is a member of the National Lawyers Guild, president of the Washington Bar Association, and was recently elected president of the National Bar Association, composed of colored attorneys.

He was appointed by the Commissioners a member of the Citizens Efficiency Committee for the District of Columbia, is a member of the Masonic Fraternity, of the Columbia Lodge of Elks, and is national secretary of the Order of Helpers. He was indorsed for the appointment by Julian D. Rainey, of Philadelphia, and Robert L. Vann, of Pittsburgh, who succeeded Perry W. Howard in this position at the beginning of the Roosevelt Administration.

Present at the induction ceremonies were Ambrose O'Connell, executive assistant to Postmaster General Farley, Assistant Attorneys General Collins and McGuire, and Oliver P. Quayle, of the Democratic National Committee.

WILLIAM L. HOUSTON.

Wirephoto: Five Boys Saved as Boat Overturns

Copyright by the Associated Press.

Saved from the icy waters of San Francisco Bay, four of five cadets of the California Nautical School can be seen clinging to their overturned whaleboat while the fifth is just beyond. Dramatic photo was made from a cruiser which went to their rescue.

Disposes of Beer Coil Box Through Post Want Ad.

BEER COIL BOX, with 180 ft. of coil; also rotisserie; cheap. 3624 Georgia ave. COlumbia 10198.

This is one beer coil box that didn't stay in the cellar. When Mrs. Arthur Gusack, of Georgia Avenue, decided that she didn't have any further use for it, she inserted a small ad in The Post's Miscellaneous for Sale column, where hundreds of such bargains are sold. Promptly she found a buyer for the beer coil box.

Regardless of what you want to sell, a Post Want Ad can sell most anything. The cost is only 54 cents for a 3-line ad. Call

NAtional 4200

—the Result Number

Film Is Cheap, But Little Else In Studio Work

Cost and Labor That Goes Into a Movie Illustrated by Crawford's Next.

From the time a foot of motion-picture film comes out of the cotton fields until it has captured the image of a Gable, a Taylor or a Garbo, it represents an actual expenditure of 5 cents. Its intrinsic value is much greater. Not even an optimist could hope to buy "San Francisco," which has grossed several millions at the box office, for $450, the cost of 9,000 feet of film.

The average motion-picture runs slightly less than 9,000 feet when finished, and spins through the camera at the rate of 90 feet a minute. It will take a year to make the screen adaptation of an original story, novel or play, including six to eight months of research, depending on the background. Pictures with historical or unusual settings, such as "Marie Antoinette," "Romeo and Juliet" or "The Good Earth," may require two years of intensive preparation. It will then be before the camera for from six to eight weeks.

Movie fans who go to a theater to be entertained for an hour and 30 minutes will be aware of none of this, the 100,000 work hours and 5,000 people, from stars to script clerk, employed in its making, nor pay particular attention to the credits, each of which played an important part hidden in the film.

As has been suggested, film is nothing more nor less than cotton, transformed by the wizardry of chemistry into nitro-cotton, which in turn becomes the finished product. But humble as is its origin, film spells prosperity for butcher, baker and candlestick maker.

Filming Molnar Play.

The steps in the making of a motion-picture can be best followed by taking one production and analyzing its progress. An example is "The Bride Wore Red," Joan Crawford's present starring Metro-Goldwyn-Mayer picture, which was adapted from a stage play, has a foreign locale and necessitated the company traveling several hundred miles from the studio on location.

"The Bride Wore Red" was originally "The Girl From Trieste," a successful stage play authored by Ferenc Molnar. The reader in this case thought the plot excellent, said so, and stated further that in his opinion the Molnar name was a decided asset. The scenario department reached the same conclusion and purchased the play in 1935, two years ago. The majority of screen stories are bought well in advance of actual filming, often years ahead. A studio which will make 52 major features in 1937 must have several hundred stories on hand and has its scenario department selecting material for 1939, 1940 and even 1941.

Producer Joseph Mankiewicz read "The Girl From Trieste," liked the story, and included it in the list of pictures he planned to produce. It was Mankiewicz, a prominent scenarist before becoming a producer, who retitled the picture, "The Bride Wore Red." He considered it a more provocative title and one with greater appeal for movie audiences.

Movie Research Recent.

Mankiewicz turned the play over to scenario writers F. Bradbury Foote and Tess Slessinger. He outlined his ideas for changes and suggested a happy ending, while keeping the flavor of the original, which was climaxed by tragedy. When the script was completed, three months later, it was sent to the production, research and art departments. At the same time, Dorothy Arzner was selected to direct the film.

The research department is one of the most interesting in the studio set-up. Movie research as a profession is comparatively recent. It gained importance with the advent of the historical picture and the desire for authenticity on the screen. Through offices in New York, London, Paris and Rome, it is geared to obtain material, photographs and documents on short notice. This department has been frequently called upon to answer 10,000 questions in a day.

For "The Bride Wore Red," the art department made 364 sketches of proposed settings, using the script as a guide. From these, 36 models of sets were built, each with a blueprint. These, when approved, went to the construction department.

Simultaneously, Adrian made his preliminary sketches for the 14 costumes and two negligees worn by Joan. Franz Waxman and Gus Kahn collaborated on an original song, "Who Wants Love?" which the star will sing in the picture. The property man, Harry Edwards, listed the 2,927 props needed for the picture, ranging from telegrams to bouquets. Mankiewicz picked the cast, with Miss Arzner: Franchot Tone, Robert Young, Reginald Owen, Billie Burke and Lynne Carver being given leading supporting roles. Beside the featured players, 987 minor players and extras were used.

Tests for Costumes.

Two weeks before the picture went into production, tests were conducted for costumes, make-up and hairdresses, and Joan made a trial recording of her song for sound.

The first scene was filmed on June 8. Including camera crew, grips, electricians, make-up experts and other workmen, a company averages 80 persons on the set. After five days in the studio, the shooting schedule called for a week on location at Mammoth Lakes, 330 miles from Hollywood.

The film is wound in 1,000-foot rolls and transported in fireproof cans. It is estimated that 80,000,000 people attend motion picture theaters each week in the United States and 4,000,000 are employed, directly or indirectly, through the film industry.

All of which may, or may not, have anything to do with the fact that film is made of cotton and costs 5 cents a foot.

Another 'Met' Opera Tenor to Make Film

Charles Kullmann, famed Metropolitan Opera tenor, has arrived in Hollywood to make his debut upon the screen. He will play a featured role in the forthcoming Samuel Goldwyn musical film extravaganza "The Goldwyn Follies."

Helen Jepson, also of the Metropolitan, will be another opera star to play an important role in the picture, which is to be directed by George Marshall.

About The Showshops

Strong Drama and Breezy Musical Launch Exhibit By Warner Bros. Signalling a New Movie Season

Bette Davis Is Beautiful as Well as Capable in 'That Certain Woman;' 'Varsity Show' a Tuneful Comedy With Dick Powell and Fred Waring; Keith's Will Open 'Make a Wish' Thursday; Other News.

By Gerald G. Gross,
Substituting for Nelson B. Bell.

THOUGH it hardly seems reasonable that a film can kill off such a lovely, personable creature as Anita Louise and still have a happy ending, that phenomenon occurs in "That Certain Woman."

"That Certain Woman" is a certain picture that was previewed yesterday morning at the Ambassador Theater, opening the Warner Brothers' national exhibit which ends this afternoon with the screening of "The Life of Emile Zola." It will be put on public display at a certain theater on Thirteenth street north of E in the near future. Meaning, of course, "That Certain Woman," not "Zola," which opens just around the corner at the National Thursday night.

Bette Davis never looked as beautiful as she does in this high-powered domestic drama, emotional and hearty in the traditional Edmund Goulding manner, which makes a mere triangle plot appear pikerish. Rich in narrative, and admirably acted by Miss Davis, Henry Fonda, Donald Crisp and their supporting cast—Ian Hunter, in a role similar to John Boles' in "Back Street," lays it on a bit too thick—"That Certain Woman" is almost certain boxoffice.

In the wake of swiss cheese sandwiches and raspberry ice, served in the Ambassador's promenade lounge, "Varsity Show" was unreeled in the afternoon, proving to be a fresh, breezy collegiate musical starring Dick Powell and Fred Waring and his orchestra. We were compelled to leave before this one ended but if the scond half is as good as the first—well, the Warners have something there.

The preview derby continues today with "It's Love I'm After" and "Back in Circulation" on the morning docket and "Zola" bringing the first exhibition of its kind to a close in the afternoon.

* * * *

Manager Hardie Meakin sends us the announcement that "Borneo," the Martin and Osa Johnson animal-and-humor opus now playing RKO-Keith's, will be succeeded on Thursday by "Make a Wish," the latest starring vehicle of that precocious Eddie Cantor "find"—Bobby Breen. "'Make a Wish' is the first of the new season productions to reach the Fifteenth street theater and launches what it is believed will be a series of first-rank pictures," H. M. declares. And on the next day—Friday—"You Can't Have Everything" opens a return engagement at Loew's Columbia.

* * * *

Please, Mr. Selznick, is "Nothing Sacred?"

You inform this desk: "A new type of newspaper reporter comes to the screen in the person of Frederic March, after years in which the journalist lads have been pictured as open-shirted, sartorially deficient characters surrounded by paste pots and jumbled heaps of paper."

You go on to say that Mr. March, costarred with Carole Lombard in your Technicolor production, "Nothing Sacred," goes after stories in a high silk hat and dress suit (the hero, of course, not the stories). And that "for the first time a picture will show reporters sitting at streamlined desks, amid modernistic, chrome-covered surroundings."

Isn't your extreme, Mr. Selznick, just as extreme as the other which too often has been shown upon the screen—unkempt, loud-mouthed reporters pounding away with senseless abandon in the Hollywood conception of a city room? Streamlined desks! Poof! And a double poof for the newshound sticking a police card in a top hat!

* * * *

A first viewing of "Going Native" and the second of "Wee Willie Winkie" at Loew's Capitol Sunday night both yielded liberal amusement dividends. Without attempting to go through all the names in the large cast of this 1937 edition of the Capitol's all-local revue, we wish only to state for purposes of the record that the show is unqualifiedly delightful. To Producer Gene Ford, congratulations. As for the movie, Shirley Temple and her gang were every bit as good on the second helping as the first.

* * * *

Bess Davis Schreiner evidently is trying to stir up a pronunciation battle in behalf, most subtly, of the American Theater Society and its first two plays coming to the National.

"It would seem that the best minds," says Miss Schreiner, "are divided as to whether 'Madame Bovary' should receive the English pronunciation with the accent on the first syllable or retain the best French tradition and be called Bo-var'-y, with the intelligentsia (ahem) insisting on the latter."

Too, she continues, there is a difference of opinion over pronunciation of "Amphitryon 38." The thirty-eight seems to be safe from dispute but shall it be Am-fit'-rion or Am-fi-TRY-on?

"As a matter of fact," concludes the good Queen Bess, "the Lunts call it Am-fit'-rion, so that about settles it, it would seem."

In all probability you may pronounce it Chumley, as far as she cares, as long as you don't forget that it opens at the National October 18, and "Madame Bovary" on October 4.

* * * *

Miscellany . . . Joris Ivens, famous Dutch motion picture director, will personally attend the private screening of his production, "The Spanish Earth," at the National Press Club tomorrow night at 8:30 . . . George R. Ogden, of 1707 Columbia road northwest, won the second prize of $300 in the national "Romeo and Juliet" movie quiz contest conducted by Loew's nationally and by the Palace here . . . a Brooklyn matron won first prize of $500 . . . the announcements were made yesterday . . . 300 Chinese actors in Hollywood, most of them extras, this week raised $400 to be sent to their suffering countrymen back home . . . most of the givers are at work on Samuel Goldwyn's "The Adventures of Marco Polo" which, coincidentally, re-enacts the days of China's greatest military conquest during the thirteenth century reign of Kublai Khan.

The Roadside

The Roadsiders chalked up another hit out Rockville way last night when they took "A Texas Steer" over the jumps. This rip-snorting comedy by Charles Hoyt might have been authored in '37 instead of the late nineties for the ribbing it gives the Nation's lawmakers.

One Maverick Brander, a Texas cattle king, is elected to Congress by the overwhelming majority of purchased votes and the business ends of numerous revolvers, and is sent amid rousing cheers and yip-yippees to represent his native State as an honest man. Immediately after his arrival in the Capital, the plague descends.

Sepia office seekers, lobbyists, sponsoring impossible bills, and even a lisping ingenue seeking a kiss to remember him by, present themselves in rapid succession for his patronage. Through it all the trials of Uama, who is learning the etiquette book by rote, and Bossy, his young daughter, who loses the love of her captain because of her gaucherie, provide the fun.

The funniest scene on the boards was the dinner party. When three wild, woolly Texans, booted, spurred and well oiled, meet up with a Senator and a Supreme Court Justice at a formal banquet, the result is obvious. However, Brander maintains his honor, Mama achieves her finesse, and daughter emerges from her chrysalis as a lovely lady and wins back her officer's troth.

The liquor-paralyzed constituents of Brander's are shipped home in mail sacks (although one was a little snug—they should have sizes!) in order to escape incarceration for a little promiscuous shooting, and all goes well to the evident delectation of a hilarious audience, undismayed by the persistent cold drizzle outside.

J. Edmond Veitch, as Brander, gave a thoroughly satisfactory performance, and established himself once more as a fine comedian. Lansing Hall, as Bossy, was splendid, her transition from gawky gal to graceful butterfly and her Southern accent contributing to a consistent performance, and, of course, Anne Ives, as Mrs. Brander, was just swell!! She never lets us down!

Especial mention must be made of George Farrington, Milton Freedman and Lawrence Beckerman as the Texas trio with vim, vigor and vitality. Betty Brunstetter, as the wheedling favor-seeker, had a neat bit. Carl Christianson, as the Negro in search of high office, was most effective in his scenes. The others, too many to mention, were all far above average in performance. By the way, not to forget Harry Westcott as the bombastic, conniving politician, he was a bit of all right!

Director Anton Hardt has done some excellent staging of the production and the tempo is set at an excellent pace. Miss Croissant's choice of costumes for the ensemble, particularly the ladies, was in her usual good sense of color and appropriateness. Mr. Pearsons sets were great, particularly the hotel suite. In fact, we liked the whole show very much!

ELINOR EVANS.

'The Rat' Under Way At Foreign Studio

"The Rat," the British picture which Herbert Wilcox is producing for RKO Radio world-wide release, is now on location in Paris with Ruth Chatterton, who played her first scenes last week, and Anto Walbrook costarred.

The company will remain at the Paris location for about ten days more with Director Jack Raymond in charge of the unit, following which they will return to the studio at Denham, near London, for interior scenes. Actual Montmartre backgrounds and scenes of the fashionable Place de L'Opera are being photographed.

Other principal players in "The Rat" include Rene Ray, Beatrix Lehmann, Mary Clare, Nadire March and Gordon McLeod.

Montgomery Vacation.

Robert Montgomery plans a three-month vacation, which probably will be spent on his Connecticut farm.

Famous Mouth at the Age of 1

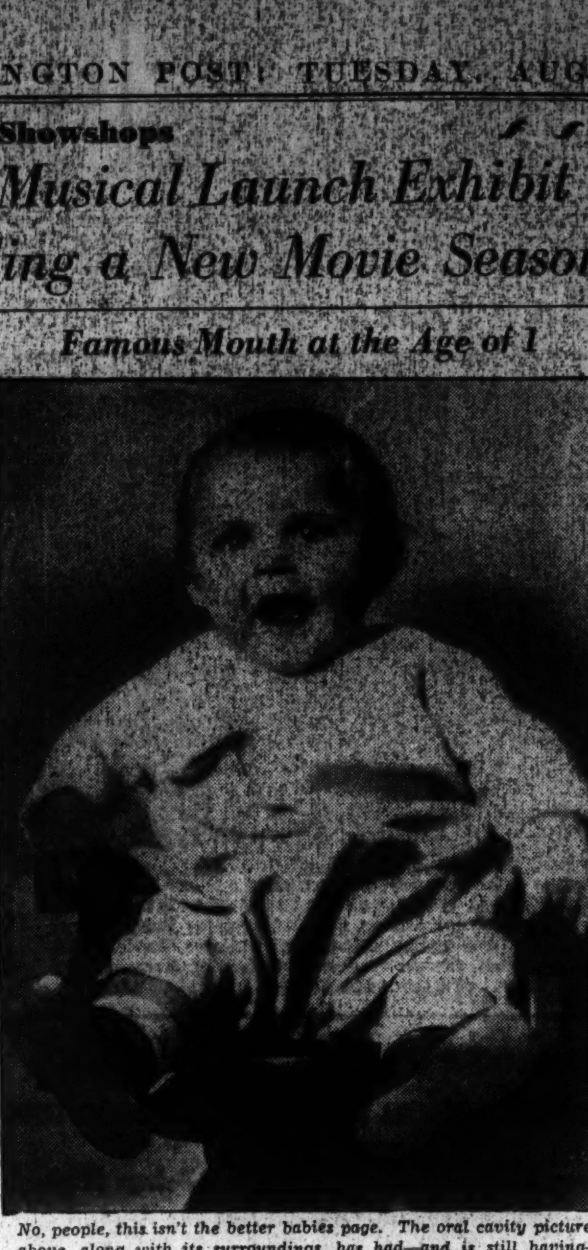

No, people, this isn't the better babies page. The oral cavity pictured above, along with its surroundings, has had—and is still having—much to do with the movies. Ladies and gentlemen, Miss Martha Raye at one year. Would you recognize the singing comedienne, now at the Earle in "Artists and Models" and coming again soon in "Double or Nothing" to the Capitol or Palace?

In Hollywood

With JIMMY FIDLER

Hollywood, Aug. 23.—I have been receiving a good many letters from Grace Moore fans who want to know why their favorite's recent pictures have all been below par. "Why is it," they demand, "that her studio can't find good stories for her when Metro-Goldwyn-Mayer always gets such fine stories for Jeanette MacDonald?"

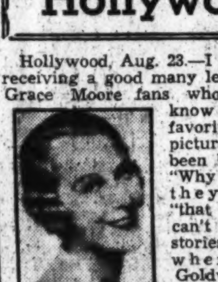

GRACE MOORE.

Being a red-hot Moore fan, myself, I have asked those same questions and reached an obvious verdict. Grace Moore's one difficulty is her own vanity. When she came back to the screen to play in "One Night of Love," she was on trial and she accepted without question the story that Columbia handed her. It had, as every good story must have, two roles of nearly equal importance. And the result was a wow of a picture, a dramatic conflict between two characters which were evenly enough matched to make the story exciting. But since then, as an established star, Grace has had the power to okay or reject stories. Instead of reading them for their dramatic value, she has made the tragic mistake of appraising her part only. And the result has been as thin as boarding house soup. It takes more than one outstanding character to make a story plot convincing.

Grace Moore should take a tip from such stars as Norma Shearer, who has been on top of the Hollywood heap long enough to know the pitfalls. "I won't make a picture unless the other leading roles are just as strong as mine," she told me once. "That guarantees a good story, and it's the story as a whole that counts at the box-office. What do I care if the critics report that someone else's role dwarfed mine! I'm the star, and the satisfied people who talk about that picture will say, 'Have you see Shearer's latest?'"

Never heard a more fantastic tale of woe than was told to me by Roberta Gale, a tiny Chicago miss who is being groomed for big things at Twentieth Century-Fox. Several weeks ago, on the eve of starting her first role, she went skating at one of the big roller-dromes near the beach. And a mountain of a man, a 250-pounder, fell on her! She was in bed for a week, recovering from a badly sprained back and, of course, lost the part. As soon as she had completely recovered, Darryl Zanuck gave her another role—and she celebrated by going fishing at Lake Arrowhead. And what did she do then but imbed a fish hook in her leg so deeply that it had to be cut out, another week in bed—and another part lost!

"I'm still waiting for a chance in pictures," she mourned.

Had lunch with Sophie Tucker, one of the best-loved personages of the theater. Louise B. Mayer sees in her the same down-to-earth humanity that made Marie Dressler great and he hopes that she will fill Marie's place on the screen. But after talking with Sophie Tucker, I have my doubts, not of her ability, but of her willingness to stay in one spot long enough to be a picture star. She has the most amazing case of homesickness—a nostalgia for the road. "I've spent half of my life on trains, jumping from one town to another," she explained. "I've never 'stayed put' for more than a month or two at a time and I'm getting restless."

Might be a good idea for Louis B. to build a circular railway in Sophie's backyard and let her ride the choo-choos after hours.

Western Costume is Hollywood's most "colossal" by-product. Founded 20 years ago to supply Indian garb for Westerns, it ballooned until, five years later, it had become the largest costume and property house in the world. It occupies a six-story building near the Paramount studios, carries a stock valued at more than $10,000,000 and can fill an order for 1,000 uniforms on a day's notice. Its costumes are rented for an "estimated 10 per cent" of their value per week and Western's bill for costuming a single production often runs as high as $25,000. To any dyed-in-the-wool movie fan, Western Costume is the most fascinating museum in the world. Plan to pay it a visit when you make that trip to Hollywood.

Time Table

Palace—"Broadway Melody of 1938," at 11:35 a. m., 2:05, 4:35, 7:05 and 9:35 p. m.
Earle—"Artists and Models," at 11 a. m., 1:35, 4:20, 7:05 and 9:50 p. m. Stage shows at 12:55, 3:40, 6:25 and 9:10 p. m.
Loew's Capitol—"Wee Willie Winkie," at 10:45 a. m., 1:35, 5:25, 7:15 and 10:05 p. m. "Going Native," at 12:30, 3:20, 6:15 and 9:05 p. m.
RKO-Keith's—"Borneo," at 11:51 a. m., 1:53, 3:55, 5:57, 7:59 and 10 p. m.
Metropolitan—"The Great Gambini," at 11:40 a. m., 1:40, 3:40, 5:45, 7:45 and 9:45 p. m.
Columbia—"Slave Ship," at 11:15 a. m., 1:20, 3:30, 5:30, 7:35 and 9:45 p. m.
Rialto—"Trans-Atlantic Merry-Go-Round," at 11:43 a. m., 1:41, 3:38, 5:35, 7:39 and 9:42 p. m.
Little Theater—"Mr. Deeds Goes To Town," at 11 a. m., 1:02, 3:13, 5:15, 7:26 and 9:37 p. m.
Trans-Lux—Newsreel and Shorts, at 10 and 11:45 a. m., 12:30, 1:45, 3, 4:15, 5:30, 6:45, 8, 9:15 and 10:45 p. m.
Uptown—"A Day at the Races," at 2:30, 4:50, 7:10 and 9:30 p. m.
Ambassador—"Artists and Models," at 6, 7:50 and 9:45 p. m.
Tivoli—"Saratoga," at 2, 3:55, 5:50, 7:45 and 9:40 p. m.

The Post's New Yorker

By LEONARD LYONS

New York, Aug. 23.

JACQUELINE GIOVANNI, the 7-year-old British screen star, was interviewed by a reporter here this week and informed him that she was planning to change her name. The reporter wanted to know why. "Well," the youngster explained, "my last name—Giovanni—is so long that the papers spell it wrong. So I changed it to Lane." . . . "Oh, I see," the scribe replied, "and how do you spell 'Lane'?" . . . "That's much easier than Giovanni," Jacqueline returned, "L-A-I-N."

* * * *

N. REILLY RAINE, one of the authors of "The Life of Emile Zola," has been assigned to do a picture with Lawrence Riley. Allen Jenkins, who'll appear in that film, went to the room where the two writers were in conference, and then came back to report: "They're living the life of Reilly—and arguing how to spell it!"

* * * *

ALTHOUGH Fannie Brice is drawing weekly pay checks under her new movie contract, she still isn't doing work yet, and is spending her time at her private pool. When Billy Rose was asked, "What's Fannie doing these days?" he replied: "She's swimming for M-G-M!"

* * * *

JACK & CHARLIE, who for 13 months have been negotiating for the purchase of the Trocadero and Vendome cafes, insist they want the Nobel Prize for dickering . . . Aben Kandel, the novelist, is dramatizing "Lincoln Highway" for the Leftist Group Theater. When Roy Campbell asked him how he was progressing, Kandel explained: "It's a bit tough—trying to make Lincoln Highway veer Left!" . . . In "Marco Polo," a stunt man was hired to fall down 65 steps, for $35. When he appeared for work, he was given his costume—a suit of armor. "I'll get killed in that," he shrieked to Sam Goldwyn. "I'd be nuts to try it in that steel armor. I won't do it and risk my neck—unless I get 50 bucks!"

* * * *

"Last week," writes C. B., "the boss, a mechanic and yours truly worked in a brownstone house on West Seventy-fifth street, near Amsterdam avenue. The new landlord claims that the late Theodore Roosevelt once owned this house, and then sold it to the present Supreme Court Justice, Benjamin N. Cardozo. I know the latter resided there, for I found, in the cellar, letters bearing his name. But that wasn't all I found. Can you imagine, that in a house owned by a President and a Supreme Court Justice of the United States of America, I found a hammer and sickle!"

* * * *

A LOCAL ATTORNEY is defending a rapist who is charged with committing that crime in the Fort Hamilton sector of Brooklyn. The attorney, in negotiating for a plea to a minor offense, was unable to arrange a deal with the District Attorney's office in Brooklyn. "I'll fix you," he threatened—"I'll take that case out of your hands" . . . He went to the Federal court there and consulted with Judge Inch . . . "This crime," he stated, "was committed on the ground of the Fort Hamilton Reservation. Doesn't that bring him under Federal jurisdiction?" . . . "It might," the jurist replied, "but first I'd like to remind you of this minor thing. Under Federal law, the sentence for rape—is death."

* * * *

BEN HECHT and a group of Hollywood scenarists were discussing Hecht's new $5,000-a-week contract . . . "Oh, well," one of the listeners sighed, "money isn't everything" . . . "Maybe," Hecht replied, "but what it isn't, isn't so important."

* * * *

SYLVIA SIDNEY visited the Stork Club with two young men—and paid the check . . . Senator Robert F. Wagner will take the stump for Jeremiah T. Mahoney, but not until after the primaries.

* * * *

ONE OF New York's most famous men-about-town sought an introduction to the Duke of Windsor, and finally succeeded—by contributing heavily to the Duke's pet charity. He was ostracized, however, when the Duke's servants discovered hat he had swiped one of the silver spoons—as a souvenir! . . . On September 9, in Brooklyn, former Mayor James J. Walker, for the first time since he left New York politics, will re-enter the fold—by making a campaign speech for Mahoney!

New Hollywood Racket.

Here's the newest fan racket: Dick Powell caught two boys taking the air out of his automobile tires and putting it in air-tight jars. The jars were labelled: "Air from Dick Powell's tires—25 cents—an unusual souvenir."

'Strip-Tease' Foran Making 'Evidence'

Dick Foran is being outfitted in prison for a scene in Warner Bros. "Evidence." Unjustly sentenced, he is angry with the world and fights the prison guards at every turn.

At the moment he is complaining that his trousers and shoes are too big. "I refuse to wear 'em," he says and flings his shoes at one of the guards. Then he rips off his trousers and flings them into the locker and storms out of the scene in long woolen underwear as Director Frank MacDonald yells "Cut."

Foran turns and says "I guess they'll start calling me Gypsy Rose Foran after this."

60 Yards of Nightgown.

Olivia de Havilland wears an elaborate chiffon nightgown in "The Great Garrick," which contains 60 yards of chiffon and 15 yards of valuable Alencon lace trimming.

Guide Fools Tourists.

Bette Davis has just learned that a certain Hollywood guide service has been taking tourists into the San Fernando valley and pointing out the McKinley School for Boys as the Davis' home.

AMUSEMENTS

Loew's CAPITOL NOW
WEE WILLIE WINKIE
SHIRLEY TEMPLE
VICTOR McLAGLEN
C. Aubrey SMITH
June LANG
Michael WHALEN
ON STAGE "GOING NATIVE" 1937 SPARKLING ALL-LOCAL REVUE 60 personalities!

Loew's PALACE NOW
TAYLOR POWELL
BROADWAY MELODY of 1938
with George Murphy, Binnie Barnes, Buddy Ebsen

Loew's COLUMBIA NOW
WARNER BAXTER
WALLACE BEERY
ELIZABETH ALLAN
"SLAVE SHIP"

RKO KEITH'S 15th & G
★ On THURSDAY
Your wish will come true . . !
BOBBY BREEN
will be here again in his new picture
MAKE A WISH
with music by OSCAR STRAUS
and featuring
BASIL RATHBONE
MARION CLAIRE
HENRY ARMETTA
DONALD MEEK
RALPH FORBES
LAST 2 DAYS
MR. & MRS. MARTIN JOHNSON'S
Sensational "BORNEO"

AMUSEMENTS

RIALTO 9th St. Above G Opens 11 A.M.
AIR CONDITIONED
JACK BENNY in TRANSATLANTIC MERRY-GO-ROUND
STARTS WEDNESDAY CONRAD VEIDT in "DARK JOURNEY"
LITTLE
Gary COOPER Jean ARTHUR
MR DEEDS GOES TO TOWN

AMUSEMENTS

Warner Bros. EARLE
LAST 3 DAYS
JACK BENNY
In Paramount's Gay "ARTISTS & MODELS"
with Martha Raye
—on the stage—
HAL LEROY and Three Other Acts
Coming Friday
KAY FRANCIS
in Warner Bros. Dramatic Hit "CONFESSION"
—on the stage—
THE DEBONAIRS and other acts
25c TO 1 P.M.

Warner Bros. METROPOLITAN
Last 3 Days
The Amazing Mystery Thriller "THE GREAT GAMBINI"
A Paramount Picture with AKIM TAMIROFF
John Trent • Marian Marsh
Coming Friday
"The Best Picture of this Sort Since Trader Horn" —says Liberty Magazine
"KING SOLOMON'S MINES"
by Sir Rider Haggard
A Gaumont-British Picture with
ANNA LEE—ROLAND YOUNG
CEDRIC HARDWICKE—PAUL ROBESON
MAT. 25c EVE. 25c & 40c

AMUSEMENTS

Swim—FUN—Dance
FREE ADMISSION
GLEN ECHO
AMUSEMENT PARK
CABIN JOHN OR GLEN ECHO STREET CAR, 40 MIN. MOTOR, 20 MIN., MASS. AVE. OR CONDUIT RD.

AMUSEMENTS AMUSEMENTS

HIS MAGIC WORDS TRANSFORMED THE NAME DREYFUS INTO A CHAPTER OF MANKIND'S HISTORY!

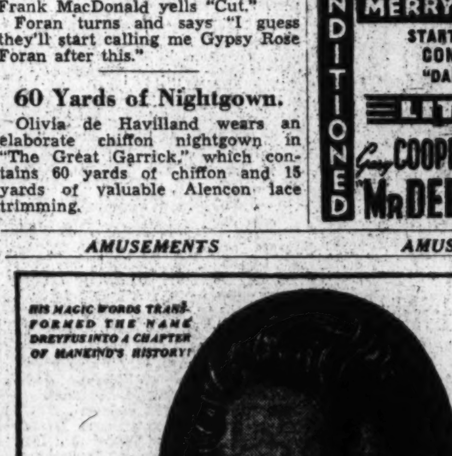

Warner Bros. announce
one of the truly great productions of all time
Mr. Paul MUNI
in the most distinguished role of his career
THE LIFE OF EMILE ZOLA
GALE SONDERGAARD • JOSEPH SCHILDKRAUT
Gloria Holden • Donald Crisp • Erin O'Brien-Moore • Henry O'Neill
Louis Calhern • Morris Carnovsky • Directed by William Dieterle
Gala Washington Premiere
THURSDAY, AUGUST 26th
at 8:30 p.m.
TWICE DAILY THEREAFTER
Tickets Now On Sale for All Performances
Box Office Opens Daily at 9 a.m.
NATIONAL THEATRE
PRICES (INCLUDING GOVT. TAX)
Matinee—55c—83c—1.10 Evenings—55c—83c—1.10—1.65
SEATS IN ADVANCE

TODAY'S Neighborhood MOVIES

ARLINGTON, VA.
WILSON 1729 Wilson Blvd. Opp. Colonial Village
Franchot Tone, "BETWEEN TWO WOMEN"
ASHTON Clarendon, Va.
Ray Milland, "WINGS OVER HONOLULU"
CIRCLE Home of "Mirrophonic Sound" Penna. Ave. at 21st St. N.W.
Miriam Hopkins, Joel McCrea, "WOMAN CHASES MAN." Mickey Mouse. Silly Symphony.
DUMBARTON 1343 WIS. AVE.
Edward G. Robinson, Bette Davis, "KID GALAHAD." Comedy.
FAIRLAWN ANACOSTIA, D. C.
Leo Carrillo, Mary Carlisle, "HOTEL HAYWIRE." Comedy. Sports.
SECO 8244 Ga. Ave Silver Spring, Md.
"SONG OF THE CITY." Margaret Lindsay and Star Cast. Also "DRAEGERMAN COURAGE." Barton MacLane, Jean Muir.
STATE-BETHESDA 6970 WIS. AVE. BETHESDA, MD.
Norma Shearer, Leslie Howard, "ROMEO AND JULIET." News and Novelty. Matinee, Wednesday, 2 p. m.
FALLS CHURCH, VA.
STATE NO PARKING WORRIES LEE
Complete CORONATION in Technicolor and Jean Arthur in "EASY LIVING" — Today Richard Dix "THE DEVIL IS DRIVING."
TAKOMA 4th & BUTTERNUT STS. No Parking Troubles
John Boles in "AS GOOD AS MARRIED." Richard Cortez in "HER HUSBAND LIES."
Direction Sidney Lust
HIPPODROME K Near 9th Double Feature.
Madge Evans, "13TH CHAIR." Shirley Temple, "Poor Little Rich Girl"
CAMEO MT. RAINIER, MD. Double Feature
Ann Southern, "There Goes My Girl." Karen Morley, Girl from Scotland Yard
ARCADE Hyattsville, Md. Double Feature
Dorothy Lamour, "Jungle Princess." Sally Blane, "Great Hospital Mystery."
RICHMOND ALEXANDRIA, VA. Today
Jane Withers, "ANGEL'S HOLIDAY."
REED ALEXANDRIA, VA. Alex. 3445
Today, Tomor. Wallace Beery, Warner Baxter "SLAVE SHIP." Free Parking Space—800 Cars. Air-Conditioned
MILO ROCKVILLE, MD. Today
Jean Harlow, Clark Gable "SARATOGA." Air-Conditioned—Free Parking
LOUIS BERNHEIMER'S THEATERS
JESSE THEATER 18th & Irving Sts. N.E.
"ANOTHER DAWN." Kay Francis, Errol Flynn. Carrier Air-Conditioned
SYLVAN 1st and R. I. Ave. N.W.
"MOUNTAIN MUSIC." Bob Burns, Martha Raye. Carrier Air-Conditioned
PALM THEATER DEL RAY, VA.
Today "EVER SINCE EVE" Marion Davies, Robt. Montgomery.
NEWTON 12th and Newton Sts. N.E.
"BETWEEN TWO WOMEN." Franchot Tone, Maureen O'Sullivan. Air-Conditioned

Strafaci and Doering Shoot 71's to Lead Amateur Golf Qualifying

FARR, KIDDED BY EXPERTS, EXPECTS TO BEAT LOUIS

Sports **The Washington Post** **Sports**

**** X WASHINGTON: TUESDAY, AUGUST 24, 1937 15

Fischer Off To Bad Start At Portland

Harbert, Michigan Ace, Makes First Eagle of Tournament.

By the Associated Press.

Alderwood Country Club, Portland, Oreg., Aug. 23.—Frank Strafaci, curley-haired Brooklyn youth, and Arthur L. Doering, jr., Chicago, tied for the lead in the first qualifying round of the National Amateur golf championship with subpar 71s on a rain-swept course today.

Strafaci, who once held the National Public Links title, went out in par 37 and romped home in 34, bettering par by a stroke.

He started his round with a birdie four at the first and finished it with a birdie 4 at the eighteenth. He also had a birdie 4 at the fourth but dropped strokes to par on the second and fifth, taking fives where par is four.

Their performances were sensational under the circumstances, as intermittent showers and one short but severe downpour made the course heavy.

Doering, the Stanford Indian, gave no suggestion in the first nine holes that he was about to take the course apart coming home, for he went out in 38, one over par. Gathering momentum as he turned the corner he galloped in with an expenditure of only 33 strokes, two under perfect figures. A deuce at the 169-yard fourteenth was accomplished through the medium of a 15-foot putt and a 10-foot putt at the long fifteenth netted another birdie.

A stroke behind Doering came Ray Billows, of Poughkeepsie, New York State champion; Robert Babbish, of Rochester, Mich., and chunky Eddie Hogan, a Portland boy who made good in his own home town.

Billows and Babbish each went out in 37 and came home in 35. Hogan used up 38 shots on the first leg, then circled in with a good 34.

Little Billy Bob Coffey, of Fort Worth, Tex., who handles himself with the coolness of a veteran, hit the home hole with a 73, gained through a 36 and 37.

Automobile Salesman Jimmy McHale, of Los Angeles, son of a former Portland Coast League baseball player, also turned in a 73. He was out in 38 and home in 35.

Chick Evans, veteran campaigner in both open and amateur golfing wars, came in with a 74, 2 over par.

The sudden change in weatner conditions made scoring difficult and caused revised estimates of the score needed to qualify for match play beginning Wednesday, when only the low 64 may continue. Before the stormclouds gathered and soaked the course soon after the start of play today, the experts thought 152 or 157 might offer a fair margin of safety.

The first eagle of the competition was scored by Chick Harbert, the long-hitting Michigander, who banged in a 50-yard approach shot on the first hole for a 3.

Billy B. Coffey, Fort Worth	38	37	73
Jimmy McHale, Los Angeles	38	35	73
S. A. Milligan, Eugene, Oreg.	39	37	76
J. O. Levinson, Ken'bunk Beach	37	40	77
Wright Adams, Baton Rouge	40	41	81
John Madden, jr., Omaha, Nebr.	44	41	85
Lieut. Ken Rogers, Honolulu	38	36	74
Johnny Krutilla, Homewood	38	37	75
Tommy Goodwin, New York	40	36	76
Robert Fraser, Omaha, Nebr.	39	37	76
Arthur L. Doering, jr., Chicago	38	33	71
John Cummins, jr., Memphis	39	37	76
C. Rainwater, Atlanta, Ga.	40	37	77
John Livingstone, Huntington	48	43	91
Robert J. Jacobson, Deal, N. J.	38	41	79
Henry A. Parr 3d, Baltimore	42	42	84
Henry Russell, Coral Gables	42	45	87
Charles B. Hill, jr., Glencoe, Ill.	44	40	84
C. E. McGuire, Oak Park, Ill.	43	40	83
Charles D. Hunter, jr., Tacoma	39	36	75
Donald McPhail, Baltimore	40	36	76
T. S. Jamison, jr., Pittsburgh	40	38	78
W. Stanton Barbour, New York	41	38	79
Forrest Watson, Seattle	43	38	81
Earl Christenson, Miami, Fla.	39	37	76
C. Swanston, Sacramento, Calif.	40	35	75
T. D. Morris, Salt Lake City	42	42	84
R. N. Babbish, Rochester, Mich.	37	35	72
John W. Fischer, Cincinnati	38	38	76
Francis Ouimet, Boston	44	41	85
H. F. Bowbeer, Riverside, Ill.	40	39	79
Leslie A. Leal, Everett, Wash.	42	32	74
Gus T. Moreland, Peoria, Ill.	42	38	80
Charles R. Yates, Atlanta	40	39	79
F. A. Lyck, Omaha	49	38	87
George E. Victor, Chicago	40	39	79
Tom Draper, jr., St. Louis	43	41	84
Richard L. Haskell, Seattle	45	40	85
Don Schumacher, Dallas	38	38	76
Ray Billows, Poughkeepsie	37	35	72
Donald K. Moe, Portland, Oreg.	39	36	75
C. Ross Somerville, London, Ont.	39	38	77
Richard Hale, Nashville, Tenn.	39	40	79
James Haugh, Omaha	45	37	82
John W. Bailey, Battle Creek	44	45	89
Harvey Shaffer, Westbury, Ill.	42	42	84
Frank Dolp, San Francisco	41	40	81
F. Andrews, Portland, Oreg.	41	44	85
Wilford Wehrle, Racine, Wis.	42	39	81
Philip M. Aitken, Lincoln	42	36	78
Dick Luxford, Englewood, Colo.	43	43	86
Johnny Goodman, Omaha	36	41	77
Willie Turness, New York	39	39	78
Jack Gaines, Glendale, Calif.	39	37	76
Joe A. Brown, Beaverton, Oreg.	42	38	80
Marvin "Bud" Ward, Tacoma	39	35	74
James E. Fraser, Absecon, N. J.	41	40	81
Edward L. Meister, New Haven	42	38	80
Jim Black, St. Louis	42	40	82
C. C. Pettijohn, jr., New York	37	38	75
Rodney Bliss, jr., Omaha	38	38	76
Ernest Pieper, jr., San Jose	40	38	78
M. J. Schloss, Cincinnati	44	40	84
George E. Will, Portland, Oreg.	41	40	81
Donald S. Case, Essex Falls	45	38	83
Harry L. Givan, Seattle	38	34	72
Charles Kocsis, Detroit	40	37	77
Melvin Harbert, Battle Creek	34	39	73
John P. Burke, Newport, R. I.	41	39	80
Karl Maas, Tampa, Fla.	44	†	

†Picked up on twelfth.

T. Suffern Tailer, Newport	40	35	75
Max Stoddard, Portland, Oreg.	39	38	77
Jack Munger, Dallas	39	39	78
Leo Martin, Boston	40	39	79
Nathan Grimes, Denver	38	41	79
Robert O. Berger, jr., Winnetka	38	38	76
Justin Randall, Martinez, Calif.	38	40	78
Spence Kerkow, Cincinnati	39	40	79
Allan V. Ellis, Boston	42	42	84
Edwin C. Kingsley, Magna, Utah	37	38	75
Morris Norton, Dallas	39	40	79
Roy E. Wiggins, Portland, Oreg.	38	37	75
Lynford Lardner, jr., Wauwatosa	37	41	78
Kenneth Black, Vancouver, B. C.	41	36	77
Roger Kelly, Los Angeles	38	34	72
D. A. Replogle, Oklahoma City	39	42	81
John F. Riddell, jr., Garden City	38	38	76
Tommy Barnes, Atlanta	43	34	77
R. A. Comiff, jr., Oklahoma City	37	37	74
G. Paul Seabrease, Philadelphia	39	41	80
Wm. Castleman, jr., Louisville	40	44	84
Frank P. Hixon, Pasadena, Calif.	43	36	79
Martin Dumler, jr., Cincinnati	41	37	78
Donald J. Armstrong, Aurora, Ill.	40	35	75
Chas. Finger, Burlingame, Calif.	39	40	79
Richard S. Tufti, Pinehurst	41	39	80
Richard Ashley, Kenosha, Wis.	42	38	80
Dick Meinken, Cincinnati	45	43	88
B. Dunkelberger, Greensboro	38	39	77
Paul Leslie, Jefferson City	38	38	76
Frank Strafaci, Brooklyn, N. Y.	37	34	71
Dr. Cliff Baker, Portland, Oreg.	42	36	79
Hunter Hicks, Glencoe, Ill.	39	38	77
Walter Blevins, Kansas City	36	37	73
H. Salvadore, Portland, Oreg.	39	36	75
Bill Holt, Syracuse, N. Y.	40	38	78
Jesse P. Guilford, Boston	43	38	81
C. A. Reckner, Philadelphia	40	40	80
Wm. L. Shea, Washington, D. C.	39	39	78
Stevan A. Williams, jr., Evanston	43	36	79
Hugo Rutherford, Springfield	42	41	83
W. A. Moncrief, Colorado Spr.	41	39	80
Don Edwards, San Jose, Calif.	41	36	77
Jack Westland, Everett, Wash.	39	36	75
Chick Evans, Chicago	38	36	74
Reynolds Smith, Dallas	41	38	79
A. "Scotty" Campbell, Seattle	36	37	73
R. F. Thompson, Palo Alto	40	36	76

Tommy Takes Cue From Handlers While Joe Wields One

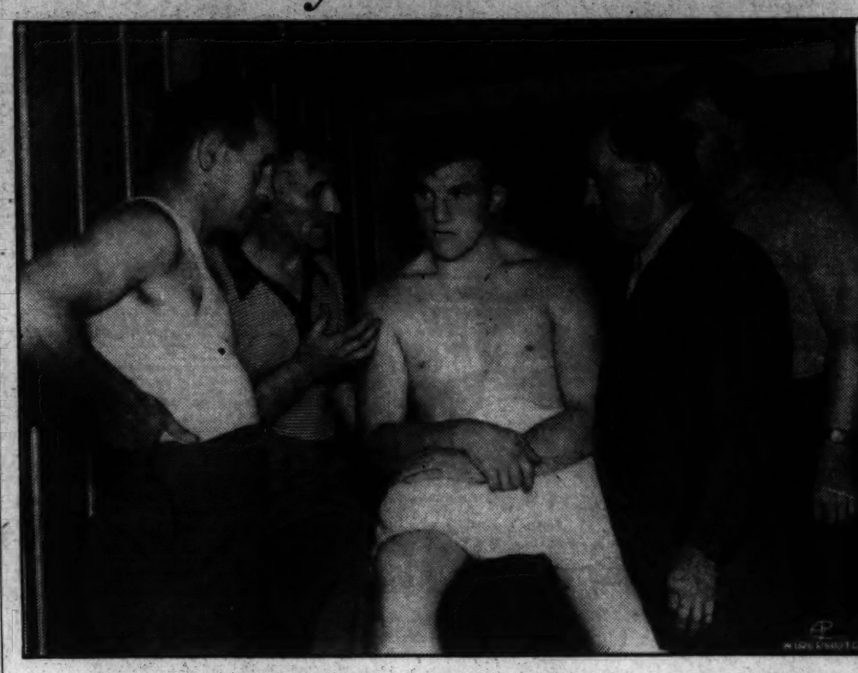

Associated Press WIREPHOTOS.

Tommy Farr (left), who almost took a poke at Max Baer Sunday, sits still while his handlers read him the riot act, warning him to do his fighting Thursday night against the champion, Joe Louis, when he meets him at Yankee Stadium. Meanwhile, the Brown Bomber, confident that he will defeat the Welshman, bides his time by showing Max Schmeling, the forgotten man, how to play pool. Mike Jacobs, promoter of the show, looks on. Schmeling could n't get interested in the table game but remarked that he'd like to meet Joe again in the ring.

Nats Invade West Today; Face Browns

Sington in Rightfield for Last Big League Trial; Appleton Twirls.

St. Louis, Aug. 23.—The trainweary Washington ball club ended a 25-hour ride from Boston tonight and will try their fortunes in the West tomorrow, beginning with a two-game series against the St. Louis Browns.

Any lingering hopes the Nats have of finishing in fifth place or the first division will be definitely settled within the next 12 days when they meet all four of the Western clubs—three of which are occupying places on which the Nats have set their ambitions.

They face hand-to-hand battling with the fifth-place Indians, the third-place White Sox and the second-place Tigers. The Detroit club, 13½ games ahead of the Nats, appears safe from any assault, but Cleveland, only two games ahead, and Chicago, 10½ games in front of the Nats, may be vulnerable.

Manager Bucky Harris will send Pete Appleton to the mound tomorrow in the first of the battles with the Browns, and with Wes Ferrell available for Wednesday's game the Nats envision a sweep of the two-game series with the last-place St. Louis club.

Ferrell is now regarded as the No. 1 pitcher of the Nats' staff despite his Washington record which shows only seven victories against seven defeats. During the 12-inning 4-3 battle he lost to the Yankees last week, Ferrell struck out eight hitters—more than he had fanned in three seasons—and actually was throwing a fast ball which he had not boasted since hurting his arm five years ago.

Manager Harris, encouraged by Freddie Sington's recent batting spree, will keep the husky outfielder in the line-up. It will be Sington's final chance to make good with the Washington club after several disappointing trials as a regular.

The Majors

American League.

Standing of the Teams.

	W.	L.	Pct.	G.B.
New York	76	34	.691	....
Detroit	65	44	.596	10½
Boston	61	47	.565	14
Chicago	64	50	.561	14
Cleveland	52	55	.486	22
WASHINGTON	50	57	.467	24½
Philadelphia	34	73	.318	41
St. Louis	35	75	.318	41½

Results Yesterday.

Detroit at St. Louis, played former date.

Games Today.

WASHINGTON at St. Louis.
New York at Chicago.
Philadelphia at Detroit.
Boston at Cleveland.

National League.

Standing of the Teams.

	W.	L.	Pct.	G.B.
Chicago	70	43	.619	....
New York	64	45	.587	4
St. Louis	62	49	.559	7
Pittsburgh	60	51	.541	9
Boston	54	59	.478	17
Cincinnati	45	63	.417	22½
Brooklyn	44	65	.404	24
Philadelphia	44	68	.393	25½

Results Yesterday.

New York at Philadelphia, rain.
Boston at Brooklyn, rain.

Games Today.

Chicago at New York.
Pittsburgh at Boston.
St. Louis at Brooklyn.
Cincinnati at Philadelphia.

First Ambers Battle Education, Scott Avers

'Cowboy' Knows How to Fight Him Now, Manager Says; Ready to Give All; Marciente and Archibald Signed for Card.

By Lewis F. Atchison.

Ruffle-nosed Howard (Cowboy) Scott looked peaceful and gentle enough standing by the desk, and overlooking the telltale battle-scars on his cherubic countenance, you'd never suspect him of being willing, nay eager, to make passes at people for a profit. But such language.

"I'm telling you straight, we cane beat this guy Ambers, and we're gonna do it next Tuesday night. Lookit this write-up (and an out-of-town paper was thrust into our hands), lookit this. Don't it give Ambers five rounds, Scott three and two even. Ain't that close enough? Aren't those two exter rounds the ones where Amber has the knockdowns. Two lucky punches. Why, cert'ny. I'm telling you, we kin beat this guy."

The words, however, were not Scott's, but those of Gabe Menendez, his manager, another lad who, to look at, you'd think would throw up his hands in holy horror at the very mention of the word fight.

"Ain't that right, Howard?" he finished, turning on his man.

Scott threw up his guard, and from the safety of his position nodded, "Uh, huh."

"He don't do much talking," added Gabe almost apologetically. "He prefers to let his performances speak for themselves. Course, I do a little talking for him, but I gotta."

Then, like a first-year student declining a Latin verb, Gabe went into his song and dance about Howard Scott. Set to music it would be a best-seller on Broadway, but it's mighty impressive of itself.

Soft lights and a little "Hearts and Flowers," professor. Scott fought five times in as many weeks, missing for the first time last night. His victims were Pete Galiano, Jackey Sheppard, Frankie Rotante, Buck Taylor and Lou Ambers. He really was too heavy for Ambers in the first scrap, 139 pounds, and the excess baggage slowed him up. He never fought over 135 before, and next Tuesday he'll come in around 136.

Another thing, Scott claims he knows how to fight the champion now, and will not be timid about letting him have a couple in the brisket. You know how it is when you face the headman of the division, you're bound to be a little nervous the first time.

Still another thing, when Scott fights Henry Armstrong in Philly on September 13, both he and Gabe are confident the little colored boy is going to take a whipping. He figures he lost all respect for these topnotch fighters when he met Ambers. From now on let 'em look out for themselves.

Meanwhile, Matchmaker Goldie Ahearn has signed Joey Marciente, of Canada, to meet Joey Archibald in the 10-round semiwindup. Marciente has boxed, among others, Kid Chocolate, Al Roth and Mike Belloise, and will be anything but a soft touch for the Providence puncher.

Collins' Leg Is Healing; Due Back in 2 Weeks

Chicago, Aug. 23 (AP).—James (Rip) Collins, injured first baseman with the Chicago Cubs, probably will be able to rejoin his teammates within two weeks. Collins fractured his ankle ten days ago.

Today the cast was removed and X-ray pictures showed satisfactory progress in knitting the fracture.

Sports Postscripts

JOE HOLMAN, whose name is synonymous with local sports reporting, returns to the wars Friday, when his new weekly publication, The Capital Sports World, makes its debut on local news-stands . . . SID SILAS, who was a boxing favorite in the District several years ago, had a double blessing heaped upon him August 17 . . . while awaiting the arrival of his first-born child, he read in The Post he had been appointed boxing instructor at Western Maryland University . . . His wife presented him with a healthy son. . . BRANCH RICKEY, once feared as the wisest trader of them all, is now the most approached dealer in the National League . . . The other magnates, reviewing the records of players he has released, say . . . "Make a deal with the Cardinals and win the pennant."

DEMPSEY.

* * * *

JOE ENGEL, who is subscribing funds for the purchase of the CHATTANOOGA LOOKOUTS from CLARK GRIFFITH, has raised $72,000 of the $75,000 goal . . . and expects to have the remainer shortly . . . that fellow, ENGEL, is without doubt baseball's greatest promoter and showman . . . there should be room for him in the big time . . . Have you noticed the position of the BALTIMORE ORIOLES in the International League race . . . after losing 24 of the first 30 games, they have risen into the first division . . . and are now only three and a half games out of second place . . . if they should win the pennant, and the play-off system offers them the plausible opportunity, it would be the year's best comeback . . . a large share of the credit can be attributed to CLARK GRIFFITH, who let CARL FISHER return to them . . . he wins every time he starts, seldom allowing more than five hits.

* * * *

The recent HOWARD SCOTT-LOU AMBERS fight drew the largest crowd in HARTFORD, CONN., boxing history . . . 5,800 witnessed the bout, which AMBERS, lightweight champion, won by knocking the COWBOY down in the last round . . . to gain the decision . . . rendered by JACK DEMPSEY, who was the referee . . . the former heavyweight ruler drove from NEW YORK, and was late . . . a special preliminary had to be inserted on the card to kill time . . . and he was in such a hurry after he arrived many fans thought he voted the wrong way . . . and he left without collecting his fee, which proves he was in some kind of a hurry-up rush . . . Racing odds in the recent GRAND PRIX race in Paris quoted the winner as a 151-10 choice . . . LES FRANCAIS figure odds on currency, not problematical figures.

BOB GARRISON.

New Record And Medal To Mrs. Hill

Kansas City Star Gets 75 Round in Women's Western Tourney.

By the Associated Press.

St. Paul, Aug. 23.—Mrs. Opal Hill, of Kansas City, made the youngsters sit up and take notice today when she blasted out a 75 for a new women's competitive course record at Town and Country Club to win the medalist trophy in the thirty-seventh annual women's Western golf tournament.

For more than a decade one of the Nation's foremost women shooters, and also a veteran in international competition, Mrs. Hill paced a strong field in the 18-hole qualifying test which opened the tournament today. She played several times on Curtis Cup teams against England and holds several former women's Western titles.

Mrs. Hill slipped over par only once on the first nine and equalled regulation figures on all other holes to pull up with a 38. An eagle 3 on the tenth and a birdie on the sixteenth enabled her to come in with a 37, two under par. Coming in she went over par only once, when she needed a 6 on the par 5 twelfth.

While the first nine held little terror for the field, the final nine proved the undoing of several noble starts. Chief among the contestants slipping on the back nine was Dorothy Traung, of San Francisco, the defending champion, who after carding an even par 37, slipped to a 42 and 79.

Similarly, Beatrice Barrett, of Minneapolis, who lost in the finals a year ago to Miss Traung, required a 45 coming in after starting with a 38.

The 32 low scorers in the qualifying start match play Tusday. The tournament will end next Saturday with the 36-hole finals.

A playoff between three 88 shooters was necessary to determine the thirty-second place in the championship flight. Playing "sudden death" Mary Callahan, of Madison, Wis., won on the second hole from Mrs. P. N. Regnier, of Minneapolis, with a par 3. Gale Graham, of Winona, Minn., had dropped out on the first hole.

Marion Miley, Cincinnati, Ohio	39	42	81
Mrs. Dan Chandler, Dallas, Tex.	39	42	81
Hilda Livengood, Danville, Ill.	39	41	80
Edith Estabrooks, Dubuque, Iowa	39	42	81
Dorothy Foster, Springfield, Ill.	40	43	83
Mrs. E. F. Carr, St. Paul	39	39	78
Paula Parker, Milwaukee	39	44	83
Betty Boterrill, Salt Lake City	44	43	87
Nadine O'Leary, Bismark, N. D.	45	42	87
Hope Seignious, Detroit	38	46	84
Virginia Lindblad, Chicago	40	42	82
Betty Mackemer, Peoria, Ill.	39	45	84
Iva Mae Pilcher, Mexico, Mo.	46	39	85
Virginia Ingram, Chicago	40	38	78
Patty Stephenson, Minneapolis	44	43	87
Shirney Ann Johnson, Chicago	42	43	85
Dorothy Gustafson, Chicago	39	42	81
Mrs. H. Dansingburg, Rochester	43	41	41
Eleanor Cutler, Chicago	42	39	81
Helen Hoffman, Fort Douglas	39	44	83
Mrs. Lee Mida, Chicago	43	43	86
Mrs. P. N. Regnier, Minneapolis	43	45	88
Margaret Barry, St. Paul	42	47	89
Mrs. O. H. Romaika, Rochester	46	43	89
Gayle Graham, Winona, Minn.	46	42	88
Mary Livengood, South Bend	48	50	98
Miss M. Callahan, Madison, Wis.	42	46	88

Kennel Club Hears Henry Bixbie Speak

Speaking on various subjects pertaining to the breeding and showing of pure-bred dogs, Henry D. Bixbie, assistant executive vice president of the American Kennel Club, will address a special meeting of the National Capital Kennel Club tomorrow night at the Rocky Grove Kennels, Washington Grove, Md.

Bixbie, chief liaison officer of the A. K. C. and member clubs, will speak on: The rules and regulations of the 4 K. C.; the rules governing judges and judging, and what must a steward know and a steward do? The Rocky Kennels are located 4.1 miles from the courthouse in Rockville, at the estate of S. A. Woolner, the host.

Redskins Open Drills At Anacostia Today

Meanwhile, Cliff Battles, Wayne Millner and Pug Rentner Will Confer With Owner Marshall About Salaries.

By Jack Paulus,
Sports Editor of The Post.

While the vanguard of the Washington Redskins, the Capital's representatives in the National Professional Football League, steps through preliminary practice paces at Anacostia Park this morning, Cliff Battles, Pug Rentner and Wayne Millner will hold a secret salary punting duel with the club's management in a downtown rendezvous.

Just what the star trio is demanding of Prexy George Marshall before they pull on their sweatshirts remains a deep, dark mystery, with General Manager Jack Espey reluctant to discuss the matter. Espey made it clear last night, however, that the three refuse to sign, and probably will prefer not to play with Washington's first professional grid outfit unless their terms are met.

Battles, voted one of the two best ball-carriers in pro football last season, and Rentner, former Northwestern University fullback, have been working as life-guards at Chippewa Lake Par, Ohio, and are scheduled to arrive this morning for the salary session. No word has been received from Millner former Notre Dame pass-catching star, whose first season in pro ball with the Redskins at Boston last year was a big success except that the terms offered him are not satisfactory. Millner, until yesterday, was at his home in Salem, Mass. Espey expects him to show up today with the others for the meeting with the club owners.

Four Others Unsigned.

Four other prospective members of the 1937 Redskins' squad are also still unsigned. Nello Falaschi, Santa Clara quarterback, may have to pass up the sport this year, not having fully recovered from an appendicitis operation.

Dick Bassi, a guard and teammate of Falaschi, is a member of the College All-Stars team that meets the Green Bay Packers at Chicago on September 1. He reported that he will wait until after the game before deciding what to do about the local eleven's offer.

Maurice Elder, Kansas State halfback and for the last two years leading ground gainer of the Big Six Conference, is caught between the devil and the deep—not having decided whether to play pro football or take his chances with professional baseball. He is currently playing with a Texas League outfit. Eddie Kahn, the last member of the unsigned quartet, hasn't answered any of Manager Espey's letters and probably will not play with the locals.

Baker Arrives.

Roy Baker, assistant coach and former All-American for Southern California, arrived yesterday. Baker acts as physical director with Warner Brothers between seasons and figured in a spectacular rescue this summer while on location. He and Leo Carillo, the well-known actor, rescued a cameraman who had fallen overboard while they were "shooting" at Seattle. Nelson Peterson, former West Virginia Wesleyan star, also reported yesterday.

Head Coach Ray Flaherty will call the team for its first drill at 9:30 o'clock this morning. The daily schedule calls for work between 9:30 and 11:30, then lunch, and more work from 2:30 until 5:30. The team will be quartered at the Harris Hotel.

Seven players who were unanimously voted All-Americans during their undergraduate days are members of the team, Manager Espey shyly informs the world. They are Dixie Howell, Sammy Baugh, Wayne Millner, Ernie Pinkert, Turk Edwards, Riley Smith and Pug Rentner. Edwards is also an all-time Rose Bowl choice. Fifteen States and the District are represented on the team.

Battles Tough.

Espey admitted last night that he expected to have most trouble with Battles in today's conference. Just how well the Redskins can get along without Cliff is a matter which is puzzling executive and coaching branches of the local eleven. If he doesn't join his club, Coach Flaherty will have his choice of Eddie Britt and Don Irwin, who were with the Redskins last year; Max Krause, former Gonzaga U. star obtained from the New York Giants in a trade, and Dixie Howell and Sammy Baugh, the team's highly touted rookies.

Dixie is probably the best prospect of the crew. He will report at the end of the Southern Baseball Association's season and is expected to bolster the club considerably.

EXTRA MILEAGE
At No Extra Cost
MANSFIELD
EXTRA MILEAGE TIRES
• Extra Cushion Carcass
• Extra Mileage Treads
• Extra Strength Fabric
OAKTON GARAGE
Vienna, Va.
GUARANTEE 18 MONTHS AGAINST ALL ROAD HAZARDS

Writers Find Briton Easy For Ridicule

Tommy Laughs Off Jibes One Day, Gets Sore Next; Is Serious.

By Alan Gould.
Associated Press Sports Editor.

Long Beach, N. J., Aug. 23. Most abused and maligned of all heavyweight championship challengers is Tonypandy Tommy Farr, who is under sentence to walk into Joe Louis' execution chamber at Yankee Stadium Thursday night.

American and British sports writers, delighted to get a chance to run a bit amuck with no immediate danger of English libel laws, have tagged the Welsh Rarebit with one-ounce gloves as:

A mug for a left, a sap for a right, a sucker for a hook.

A fighter who cries louder than Phil Scott, who yelled foul when punched anywhere below the chin.

"Stingier Than Wilde."

A 200-pound Jimmy Wilde (because, claim the baiters, Farr is twice as stingy as Wilde, who was conceded the ring's tightwad title in his heyday). A triple threat fighter—two hands and a hard head trained in the art of bumping and butting chins.

A well-rounded heel.

A fighter who looks worse standing up than Louis does sitting down.

Farr, quite a nice fellow, in our estimation, hardly knows which way to turn with the wisecracks and quips flying about his head. One day he'll laugh them all off; the next he'll be raving mad and threaten to beat anybody's block off, as he did Maxie Baer, who got a little too funny in the public prints recently insofar as the Welshman was concerned.

"They'll sing a different tune when I get through with Louis," claims Tonypandy Tommy. "I'll win as sure as I get angry. Just wait."

Probably the chief cause of most of his trouble in his camp by the Atlantic Ocean is his quarrel with his manager, Ted Broadribb. Since they came over for the fight they have spoken to each other only when necessary. The disagreement is that Farr doesn't want Broadribb to manage him any longer, believing he can do just as well for himself and profit thereby from a bigger purse. Broadribb, whose contract as manager runs until March 1, doesn't care who knows his opinion of his fighter.

"Farr can't possibly lose because he's too much of a scoundrel," says Broadribb.

So you can see the Farr camp is not exactly a happy household. Except for "Job Lot" Churchill, a pal who has been with him ever since he started fighting, life here would be misery for Tonypandy Tom. "Job Lot," also called "Barnacle Bill," has a wooden leg. He carries an extra one as a spare in case of emergency, and delights all the scribes who come around searching for developments and new names to call Farr.

Never Won on Foul.

The thing that makes Farr the sorest, however, is to be called another Phil Scott. I don't blame him. After all, Farr never has won a fight on a foul. He's never been knocked out. That record may be broken when he tackles Louis but until then you've got to give him credit.

From all I can gather, after giving the ear to Farr and the anti-Farrs, the Welshman appears to be a typical barroom fighter who picked up a lot of tricks on his way to the top. He is no gymnasium fighter—neither was Gene Tunney and neither is Louis right now—but he does have a wallop.

Re rates all over a 10 to 1 shot against the Brown Bomber. In fact, nobody gives him a chance except the variety of sports handicappers who always pick the long shot as a gag. But he's got two feet, two hands and he has a chance.

As far as being a tightwad is concerned, Farr explains:

"I've come up the hard way. I've slept on docks and I've gone hungry. I don't intend to do so again."

Not a bad philosophy, Tonypandy.

An Active Sportsman

Says "Take in all the different sports you like . . . but DON'T play games with your eyes. Clear vision will make your outdoor days a pleasure spent. Be sporting to your eyes—take care of them."

EYES EXAMINED • GLASSES FITTED
PRESCRIPTIONS FILLED
Weekly or Monthly Payments
No Carrying Charges
KINSMAN OPTICAL CO.
—AIR COOLED—
1320 F STREET N.W.
Washington's Oldest and Largest Optometric Establishment

Post Notes on FISHING

By Bill Ackerman.

Mr. U. E. Blair, Department of Justice, reports the presence late Sunday afternoon in the section around Tall Timbers of large shoals of weakfish. Plenty of them being caught, but only by trolling.

A bill that is of interest to every sportsman in the country was passed during the closing hours of the House last week. Two weeks previous it passed the Senate and there is little doubt but what it will be signed and become a law.

The Pittmn-Robertson bill, or Federal-aid-to-wild life, puts an end to the diversion of the excise tax, levied on arms and ammunition, into the general fund of the United States, instead of being spent for the benefit of sportsmen, where it most certainly belongs. This $3,000,000 a year for wild-life conservation will not cost the sportsman one penny more in taxes than what he is paying now. The only possible complaint could come from State politicians who have been diverting these moneys into channels completely at variance with projects that might in any way resemble conservation.

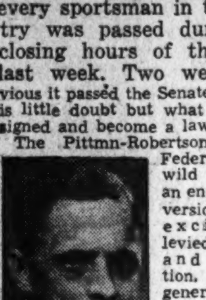

ACKERMAN

The Piney Point section seems to have as much to offer in size and variety as any place we know of. Just below in the mouth of the Potomac that large shoal of blues is rising every day, even though there are very few fish being taken from it; but it can't be many days before there will be plenty of action from it. Plenty of hardheads and Norfolk spot as well as pan rock, the latter caught trolling and running in weight up to five pounds.

This column, for parties fishing Piney Point, has always liked to recommend Capt. L. M. Spriggs, but because he was always busy, found it necessary to lay off, until, at our suggestion he has made arrangements with several other reliable boatmen to work with him so that a call to his house (Great Mills 9-F-15) will be all that will be necessary to get a boat in the future.

One of the pounds on the middle grounds between West River and South River, probably better known to most as the Three Sisters, last week lifted in one day more than 5 tons of weakfish. Definite fact that they are here in these waters, yet the few caught each day by hook and line fishermen can be counted on the fingers of one hand.

On Saturday and Sunday, with upward of 100 boats fishing the section between Holland Point and Thomas Point, there still was no catch of this delectable fish. Why, is more than we can say, unless it was the nearness of easterly weather.

Holland Point Bar, ordinarily the best weakfishing ground in the upper bay, was fished on Sunday from one end to the other and the result was exactly nothing, but when the shift of wind comes we are going right back and give it another try.

Severl weeks ago John C. Huntington, president of the More Game Birds Foundation, filed charges with the Congressional Committee on Conservation of Natural Resources that the United States Bureau of Biological Survey is making "arbitrary and bureaucratic misuse" of authority in "ignoring recommendations" of State game officials in prescribing Federal hunting regulations.

He suggested an amendment to the Federal migratory bird law making consultation with the States mandatory.

Was that the reason Secretary Wallace, last week, approved the plan to obtain greater participation of State game officials in matters affecting migratory-bird protection?

According to the plan, advanced by Ira N. Gabrielson, chief of the Biological Survey, and already indorsed by a majority of the State commissioners, representatives of the States will meet annually with Federal wild-life officials to discuss conditions affecting migratory game birds and their pursuit by hunters.

Throughout the year the survey plans to forward to the State officials data collected by bureau naturalists and information on problems as they arise. Regional meetings will also permit further consultations.

The Biological Survey hopes that these conferences will result in closer co-operation than now exists between Federal and State officials responsible for wild-life administration.

There is hardly any doubt but what it will, for, after all, the individual State has some right to sit in on deliberations that affect conditions within its borders.

Dade Park Results.

FIRST—Six furlongs; purse, $600; claiming; for 3-year-olds.
Rough Creek, 110 (Dyer) 10.60 5.00 3.00
Flying True, 107 (Hutton) 2.60 2.20
Old State, 112 (Atkinson) 2.40
Five Sisters, Flight Away, Green Gown also ran. Time, 1:16 2-5.

SECOND—Five furlongs; purse, $600; maiden 2-year-olds.
Split Silk, 108 (Schlenker) 6.80 4.20 3.00
Ring o' Love, 105 (Hutton) 4.00 2.40
Keene Sport, 113 (Schutte) 2.40
Ida Marie, Full o' Play, Princess Tour, Fairy Footfall also ran. Time, 1:03 1-2.

THIRD—Six furlongs; purse, $600; claiming, for 3-year-olds and upward.
O'den P'g'n, 109 (G. Pier) 10.00 4.40 3.40
Draco, 100 (W. L. Johnson) 4.20 3.20
Popular Vote, 114 (G. L. Smith) 4.60
Night Mare, *Easter Blossom, Outside, Pansy Ann, *House Baby, Satinwood, Jack Beyond also ran. Time, 1:15 2-5.
*Field.

FOURTH—Five and one-half furlongs; purse, $600; claiming; for 3-year-olds and upward.
Irene's Bob, 113 (Martinez) 4.80 2.80 out
Ripple Along, 103 (Hutton) 3.40 out
Caravel, 98 (Johnson) out
Miss Wise also ran. Time, 1:08 3-5.

FIFTH—FIFTH (substitute)—Six furlongs; purse, $600; claiming; for 4-year-olds and upward.
Thr'sh Fairly 106 (B'm'r) 22.20 12.80 8.20
Cement Girl, 105 (Dyer) 17.40 7.80
Rusty Ann, 109 (P. Martinez) 5.20
Riff, Billie's Orphan, Norma Clark, Miss Tennie also ran. Time, 1:15 3-5.

SIXTH—One mile; purse, $600; claiming; for 3-year-olds and upward.
Joaney B., 112 (Fowler) 14.60 5.80 3.40
High Flag, 107 (Johnson) 3.00 2.40
Nogalo, 100 (A. Fernandez) 2.80
Cossack Girl, Jewelry, Masked May also ran. Time, 1:42 1-5.

SEVENTH—One mile and 40 yards; purse, $600; claiming; for 3-year-olds and upward.
Vellas Choice, 108 (Sch'ker) 7.60 3.40 2.40
Lucy, 100 (Johnson) 3.60 2.40
Boomer, 110 (G. L. Smith) 2.80
Shida, Flying Cherokee, Volsndale, General Boy also ran. Time, 1:44 3-5.

Ushers at Attention.

Chicago, Aug. 23.—Ushers at Wrigley Field, Chicago, line up on the infield and stand at attention until the crowd leaves the park.

DEAR AL, Selections at Narragansett.

Well, this is the final day for firing at this track. Although I will be trying to send the winners along by remote control from New England, my base of operations will be Marlboro—good old Marlboro, a hitch-hike of just 18 miles down Route No. 4 from old D. C. Clocker Mike, who made himself useful at Cumberland, reports that he knows every horse scheduled to run at the Prince Georges County track by their middle names. I trust he is familiar enough with them to pick a few winners. He is alleged to have the speed books up to date and I will go into conference with him as soon as the entries are available shortly before noon. One of the Benningites takes me to task for not agreeing with Joseph E. Widener, who contends that additional race tracks will hinder the sport in this country. He didn't get me right on the subject. I just remarked that Widener naturally would be opposed to additional tracks inasmuch as a third race track seems likely in Florida. This would cut down his racing days at Hialeah. Another Benningite has a system that will beat the races. He lacks only starting capital to make from $35 to $50 daily. He says the system is so fool proof that "I could even win money on your selections." BILL.

First race—Doris Rene appears to be well placed in the day's opener. She gets in with light weight and with McCombs to do the riding. **Star Flower** has worked well for a test of this sort. **Mary Senate** will be well backed and is a threat.

Second race—Millimeter, breaking off the rail, may be prominent throughout the running of this sprint. Meets only cheap ones here and needs only the right handling. **Be There** and **Yankee Skipper** are both fit and will be in the thick of contention.

Third race—Clever Girl seems to have too much speed for this group of maidens. She has a good post position and has fair races as a recommendation. **Broadkill** is a little lacking in courage, but has plenty of foot. **Takaway** for the show end.

Fourth race—Don Manuel, despite a top-weight assignment, gets the call in this field. **Acautaw** probably will get the off-going he likes, but his legs are a problem. **Emvee** for the minor award.

Fifth race—Building Trades is one of those clever horses which knows when to run. Seems to have picked the right spot in this event and I see no reason for mistakes. **Wise Will** and **Black Nose** should complete the money bracket.

Sixth race—Xandra gets in action here with only 104 pounds. Eccard will do the piloting, and at the weights I'm forced to string along. **Blind Brook** may force **Leonard Wilson** into third money.

Seventh race—Canpra has improved of late and seems headed for a set of brackets in this event. Likes the route and the going. **Hit and Run** and **Grey Shot** are capable of handling the others, I do believe.

Eighth race—Church Call appears auspiciously placed in the day's finale. Needs only to run back to good races. **Count Me** and **Adamite** should be closest in the final stages.

Best bet—Clever Girl.

Lincoln Fields Entries.

By the Associated Press.

FIRST RACE—Six furlongs; purse, $800; claiming; for 3-year-olds and upward.
1 Benediction.. 110 | 11 B'ny Sethina. 103
2 *Guess ..... 105 | 12 Gray Ethel... 110
3 Lady Day.... 103 | 13 Springs Here. 103
4 Tomye ..... 120 | 14 Honored Miss 103
5 *Rex Equinus 110 | 15 Maxine B.... 103
6 Mr. James... 120 | 16 Bedight 120
7 Nim .... 108 | 17 *Dark Tyrant 110
8 *Otterop ... 105 | 18 Crowned Head 115
9 *Dokas ..... 110 | 19 *Two Tricks.. 110
10 Hykilt 115

SECOND RACE—Five and one-half furlongs; purse, $800; claiming; for 2-year-olds.
1 Bestest .... 113 | 11 *Hands Down 105
2 Dixie Girl... 103 | 12 Mida R. 110
3 Honey Roll.. 108 | 13 Ethelmont ... 106
4 *Techy ..... 105 | 14 Gay Lord.... 106
5 Oddesa Lass. 107 | 15 Qu'n Resnant 110
6 Distillation.. 110 | 16 Rommy 113
7 Gr'n Country 113 | 17 *D'ant Darby 111
8 *Quibbet ... 105 | 18 Bob Brax.... 111
9 Sir George.. 114 | 19 Florence B. F. 110
10 *Cautivo ... 111 | 20 *Prince Alex. 106

THIRD RACE—Six furlongs; purse, $800; claiming; for 3-year-olds.
1 Karkie ..... 109 | 11 Miss S'camore 110
2 Rielthing ... 104 | 12 Tryanhurry... 105
3 Chipeta .... 110 | 13 Gay Water... 112
4 Fleet Step... 109 | 14 Col. Pete.... 109
5 *Polaris .... 107 | 15 Macawlee ... 110
6 Miss Balko.. 110 | 16 Sun Image... 107
7 *Sneakin ... 102 | 17 Mandas Baby 104
8 Makalaw ... 107 | 18 Mo 107
9 *Pegotty Ann 102 | 19 Red Magic... 107
10 Jesting Lady. 104 | 20 Fluke 110

FOURTH RACE—Five and one-half furlongs; purse, $800; for maiden 2-year-olds, colts and geldings; special weights.
1 Allanwood .. 116 | 5 Top Billing... 116
2 Foxater .... 116 | 6 Victor Hugo.. 116
3 Waka ...... 116 | 7 Inviting 116
4 Minstrel Star. 116

FIFTH RACE—One mile; purse, $1,000; for 3-year-olds and upward.
1 Sablin ..... 106 | 5 Visigoth 106
2 Star Bud.... 102 | 6 †Gold Mesh.. 102
3 †Grey Streak. 111 | 7 Faust 105
4 Teddy Haslam 111 | 8 Biff 103
†Mrs. A. M. Creech entry.

SIXTH RACE—One and one-sixteenth miles; purse, $800; claiming; for 3-year-olds.
1 Fly'g Breeze.. 116 | 4 Conrad Mann. 111
2 Timberline .. 113 | 5 Candle Light.. 110
3 Ahead ...... 110 | 6 *Cherry Chic.. 13

SEVENTH RACE—One and one-sixteenth miles; purse, $800; claiming; for 3-year-olds and upward.
1 Hour Zev.... 113 | 7 *Sun Camp... 103
2 *Hazy Autumn 103 | 8 *Bold Bid.... 103
3 *Buri .... 101 | 9 Sisko 108
4 Playaway ... 113 | 10 Jabberie 104
5 *Memphis Lass 103 | 11 *Witty Lass... 103
6 Tinsel Lady.. 101 | 12 *Titanical ... 101

EIGHTH RACE—One and one-sixteenth miles; purse, $800; claiming; for 3-year-olds and upward.
1 Kairack .... 106 | 7 *Canteron.... 108
2 Omareen .... 113 | 8 *Alice Byrd.. 103
3 *Wayaloft ... 108 | 9 Shasta Broom 108
4 Mousetrap ... 113 | 10 Radio Hour.. 106
5 *Gibbys Choice 108 | 11 *Larry M.... 106
6 *Bullicioso ... 108 | 12 *Oh'f G'onimo 108
*Apprentice allowance claimed.
Weather, cloudy; track, fast.

Dade Park Entries.

By the Associated Press

FIRST RACE—Five and one-half furlongs; purse, $700; claiming; for 2-year-olds.
1 Usay .... 106 | 4 *Jot 'Em Down 104
2 *Betty Allene. 106 | 5 *Lucas D..... 106
3 Back In Time 113 | 6 *Transwynn .. 104

SECOND RACE—Five furlongs; purse, $600; claiming; for maidnn 2-year-olds.
1 *Dixie Anne.. 104 | 8 *Black Bonnet 104
2 Take On.... 104 | 9 Richlein 109
3 Judie G. .... 107 | 10 Big Gay..... 112
4 Parisian Maid 109 | 11 *Olgas Choice 104
5 *Deft .... 104 | 12 Gay May.... 109
6 Don Byrd.... 112 | 13 Mr. Mickey.. 112
7 Whistling Dick 112

THIRD RACE—Six furlongs; purse, $600; claiming; for 3-year-olds and upward.
1 Dark Fey.... 106 | 10 Miss Monk.. 110
2 Forceful .... 115 | 11 Potterton ... 115
3 *Dom'ant Star 105 | 12 Probationer.. 115
4 Yardstick ... 110 | 13 *Immutable.. 105
5 Royal Charm. 111 | 14 Hunduras ... 110
6 *Olin J. .... 110 | 15 Wise Cross... 110
7 *Cooney .... 101 | 16 Miss Evans.. 105
8 Gulfelano ... 111 | 17 House Baby.. 106
9 *M'ners Queen 100

FOURTH RACE—Six furlongs; purse, $600; claiming; for 3-year-olds and upward.
1 *H'burger Jim 109 | 7 *Fritz Hallam 108
2 *Guinea Doric 103 | 8 Splurge 112
3 Red Quill.... 109 | 9 Everybody ... 116
4 Wavy Sea.... 118 | 10 *Wanda Gable 95
5 *Br'twood Lad 113 | 11 *G'nock Queen 104
6 *Bay Boy.... 104 | 12 Bess Cot..... 109

FIFTH RACE—One mile; purse, $600; claiming; for 3-year-olds and upward.
1 *Ruff Day.... 109 | 5 Cossack Girl.. 101
2 Novette ..... 109 | 6 *Mature 109
3 *Close Call... 109 | 7 *Barbara J.... 102
4 *Sailorman .. 103 | 8 M. J. Brennan 114

SIXTH RACE—One mile and 40 yards; purse, $600; claiming; for 3-year-olds and upward.
1 Echelon .... 113 | 8 *Joe Jay..... 108
2 Miss Adams.. 102 | 9 Fort Estill... 107
3 *Vellas Choice 108 | 10 Robert S. ... 113
4 Golden Words 113 | 11 Grecian King 113
5 *Gustavia ... 97 | 12 *Charlie Chan 108
6 Campagna .. 113 | 13 *Riff 108
7 *Nigrescent .. 108

SEVENTH RACE—One mile; purse, $600; claiming; for 3-year-olds and upward.
1 Dixie Boot... 105 | 11 *Ch'ed Circle 100
2 *King Today. 109 | 12 *My Miss.... 104
3 Sayloma .... 109 | 13 *Ultalu 104
4 *Beckville ... 105 | 14 *Charlie H... 109
5 Cloido ...... 110 | 15 Potion 114
6 *M'wk Ch'kee 109 | 16 Fob 112
7 Ch'fs T'our d114 | 17 Pawn Ticket.. 114
8 Feuette ..... 109 | 18 Amasin 109
9 Discobolus .. 110 | 19 Phaeladie ... 105
10 Pauney ..... 100 | 20 *W'some Lass 104

EIGHTH RACE—(Substitute): six furlongs; purse, $600; claiming; for 3-year-olds and upward.
1 Clive .... 112 | 6 Hio 110
2 *P'rish Roach 103 | 7 *Beryl King.. 108
3 World Tr'veler 113 | 8 Polly Shaw.. 108
4 Casanard ... 113 | 9 Mission Clock 110
5 *Blue Blazer.. 100 | 10 Rapparee ... 113
*Apprentice allowance claimed.
Weather, clear; track, heavy.

Thistle Down Entries.

By the Associated Press.

FIRST RACE—Six furlongs purse, $600; claiming; for 3-year-olds, fillies.
1 *Dower ..... 106 | 7 W'some Lassie 111
2 *Palatine Belle 106 | 8 *Top Glide... 106
3 *Ducky D..... 106 | 9 *Scotch Th'tle 106
4 Lirma ...... 115 | 10 Donna Carla. 111
5 Proof ...... 115 | 11 Dangerlee ... 106
6 *Olo Mor.... 106 | 12 Lady Officer. 111

SECOND RACE—Six furlongs; purse, $600; claiming; for 4-year-olds and upward.
1 King Bee.... 111 | 7 As Always... 111
2 *Night Ray... 101 | 8 R'ntgenologist 111
3 Snoops ..... 106 | 9 *Best Man... 106
4 Best o' Luck.. 111 | 10 *Gypsy Dance 109
5 Capitalist ... 111 | 11 *Morale 106
6 Lum Joy.... 111 | 12 Wax 111

THIRD RACE—Thistledown course; purse, $600; maiden 2-year-old fillies.
1 Pallo ...... 116 | 7 Miss Harriett 116
2 Goldsprite .. 116 | 8 Scout Girl... 116
3 Buena Oro... 116 | 9 Gypsy Grip.. 116
4 Darby Darlin. 116 | 10 Leesburg 116
5 Lantana .... 116 | 11 Ilsa 116
6 Oddesa Hula. 116 | 12 Greenup Time 116

FOURTH RACE—Six furlongs; purse, $600; claiming; for 2-year-olds.
1 Breezy Flag.. 106 | 6 *Mrs. M. J.... 107
2 Fine Mint... 103 | 7 Miss Mars.... 115
3 Crack All.... 112 | 8 Sun Henry.... 111
4 *Imp'l Scout. 109 | 9 Lina Mac..... 100
5 *Miss Monte.. 103

SIXTH RACE—Six furlongs; purse, $800; allowances; for 3-year-olds.
1 ‡Gene Wager. 113 | 6 †Viajero 113
2 Busy Lutrecia. 106 | 7 Aljee Highl'nd 106
3 Amneris .... 103 | 8 †Palan 113
4 Ginocchio ... 106 | 9 Phalasan 106
5 ‡Rome Haul.. 106 | 10 St'ring Wheel 104
†Mrs. T. Marshall entry.
‡J. Van Winkle and K. Daingerfield entry.

SEVENTH RACE—One mile; purse, $800; claiming; for 4-year-olds and upward.
1 *Blind Star.. 108 | 7 *Amijo 108
2 Night Flower. 100 | 8 Fair Mole.... 113
3 King Cliff.... 110 | 9 Speed Queen. 105
4 *Ohiclard ... 100 | 10 Little Bubbles 105
5 Polisher .... 110 | 11 I King 110
6 Broadway uelJ 110 | 12 Chaumont ... 113

EIGHTH RACE—One mile; purse, $600; claiming; for 3-year-olds.
1 *Ausan ...... 96 | 7 French Jack.. 109
2 Brilliant Rock 111 | 8 Crack Boy.... 106
3 *Side Stepper 106 | 9 *All Forgiven. 96
4 *Alergy ..... 96 | 10 Maguire 106
5 Prince Devon. 109 | 11 Jaybeejay ... 111
6 Georgia M'den 101 | 12 My Chickadee 109

NINTH RACE—Six furlongs; purse, $600; claiming; for 4-year-olds and upward.
1 Sea Gull.... 106 | 7 Rain or Shine 114
2 Moonsail .... 106 | 8 Transen 106
3 Jackknife ... 111 | 9 *P'ncess Pyre 101
4 Neds Affinity. 106 | 10 *Emp. Yvonne 101
5 *High Devine. 106 | 11 Red Bo...... 111
6 Glory Dale... 106 | 12 B'nie Dream. 106
*Apprentice allowance claimed.
Weather, clear; track, slow.

Lincoln Fields Results.

By the Associated Press.

FIRST—Seven furlongs; purse, $800; claiming; for 4-year-olds and upward.
Marie Jean, 105 (P. Roberts) 5.40 4.00 2.80
Sainte d'Espoir, 108 (South).... 18.60 9.00
Birds Eye, 108 (Richard) 4.20
Good Cheer, *Royal Purchase, Bernardine W., *Crowned Head, Sand Baby, Our Patty, Flight of Gold, Beaver Lake and Our Silesia also ran. Time, 1:28 1-5.
*Field.

SECOND—Five and one-half furlongs; purse, $800; claiming; for maiden 2-year-olds.
*Doug Brashear, 114 (South) 29.40 8.80 4.80
Westys Hero, 108 (Morlan) 3.80 3.20
Intrip, 110 (Hardy) 7.00
Courtly Lady, My Luck, *Last Hop, *Al Rose, Gold Kin, Miss Louellen, Little Jean and Avirab also ran. Time, 1:08 1-5.
*Field.

THIRD—Seven furlongs; purse, $800; claiming; for 4-year-olds and upward.
Major Greenock, 110 (T. P. Martin) 12.40 5.20 4.40
Kendal Green, 110 (Dotter) 3.00 2.80
Crabtree, 110 (Dowell) 32.00
Gypsie Chief, *Santerno, Gladess, *Hedon, Whata Question, Spickeen, *Charming Sir, Belleek and Grasswrack also ran. Time, 1:28 1-5.
*Field.

FOURTH—Seven furlongs; purse, $1,000; allowances; for 3-year-olds.
Oddesa Girl, 104 (McCoy).... 4.20 2.60 2.20
Monon Lad, 107 (West) 5.80 3.40
Black Sleeve, 109 (S. Roberts) 3.60
Cross S and Bulldozer also ran. Time, 1:27 1-5.

FIFTH—Five and one-half furlongs; purse, $800; allowances; for 2-year-olds.
Oddesa Lady, 107 (McCoy) 23.60 9.60 4.40
Darkys Dream, 110 (S. Roberts) 9.60 6.00
Knee Deep, 116 (H. West) 4.00
Sweeping Blaze, Cross Keys and Busse Trumpet also ran. Time, 1:06 2-5.

SIXTH—One and one-sixteenth miles; purse, $800; claiming; for 4-year-olds and upward.
Muscle In, 110 (C. Smith) 20.00 7.80 6.40
Redress, 113 (South) 4.80 3.80
Boiling Point, 102 (Packer) 4.20
Swap, Anna V. L., Dandy Jay, Wee Emma also ran. Time, 1:46 4-5.

SEVENTH—One and one-sixteenth miles; purse, $800; claiming; for 3-year-olds and upward.
Silver Fleet, 105 (G. S'th) 22.00 12.00 5.60
Parawick, 115 (West) 4.00 2.80
Festoon, 112 (Dotter) 2.80
Peggy's Peggy, Carbon Copy, Spearulus, Hazy Autumn, Aurora Girl also ran. Time, 1:48.

EIGHTH—One and one-sixteenth miles; purse, $800; claiming; for 3-year-olds and upward.
Bombastic, 103 (Packer) 46.20 12.40 5.80
Watonga, 113 (South) 12.20 5.80
William V., 111 (Richard) 3.80
Hymarque, Anklets, Two Brooms, Reelaway, Bay Memor also ran. Time, 1:49 4-5.

No Big League Games.

No games were played in either of the major leagues yesterday. A double-header scheduled between New York and Philadelphia and the Boston-Brooklyn game were rained out in the National League. There were no games scheduled in the American League.

Official Charts

AT NARRAGANSETT PARK.

Copyright, 1937, by The Regal Press, Inc. (Daily Racing Form).

MONDAY, AUGUST 23, 1937.
WEATHER, CLOUDY; TRACK, MUDDY.

FIRST RACE—Five and one-half furlongs. Purse, $1,000; claiming. For 2-year-olds and upward. Start good from gate. Won easily; place driving. Went to post at 2:15. Off at 2:19. Winner, E. R. Pikes' ch. f. (2), by Dunlin—Princess Julep. Trained by C. M. Feltner. Value to winner, $750; second, $150; third, $70; fourth, $30. Time, 1:11 1-5.

Horses	Jockeys	Wgt.	Post	St.	¼	½	Str.	Fin.	Straight
MUDDLER	(Machado)	112	3	3	$1^{1½}$	1^{1}	1^{2}	1^{4}	$2.35
HIGH MINDED	(Stevenson)	113	8	8	$8^{2½}$	$6^{1½}$	4^{nk}	$2^{2½}$	6.65
LEGAL DANCE	(Evans)	107	1	6	4½	2^{h}	2^{2}	$3^{1½}$	19.45
STOP LIGHT	(McCombs)	118	2	9	9	9	6^{nk}	4^{2}	14.85
TELLING THEM	(Boucher)	115	5	5	6^{2}	4^{nk}	3^{h}	5^{4}	37.95
POST OAK	(Knott)	115	4	4	5^{nk}	5½	5½	6^{nk}	70.55
LOLEET	(Scheih)	107	7	1	3½	$3^{2½}$	7^{nk}	7^{nk}	16.80
TOUT ME PAL	(LeBlanc)	112	9	7	7^{2}	8^{2}	8^{4}	8^{4}	8.90
MISS HOPEFUL	(Dabson)	112	6	2	2^{nk}	$7^{2½}$	9	9	1.65

Two-dollar mutuels paid—MUDDLER, $6.70, $3.80, $2.80; HIGH MINDED, $6.20, $4.30; LEGAL DANCE, $6.90.

MUDDLER took command in the opening strides, drew away into a good lead and was never threatened, winning as if outclassing her company. HIGH MINDED was slow to begin and far back early, closed with good energy in the stretch run. LEGAL DANCE was prominent all the way and held on with good energy to close.

SECOND RACE—One and one-sixteenth miles. Purse, $1,000; claiming. For 3-year-olds and upward. Start good from gate. Won ridden out; place driving. Went to post at 2:46. Off at 2:48½. Winner, H. Kerr's ch. g. (4), by Boo—Seldom Seen. Trained by H. Kerr. Value to winner, $750; second, $150; third, $70; fourth, $30. Time, 1:54 1-5.

Horses	Jockeys	Wgt.	Post	St.	¼	½	¾	Str.	Fin.	Straight
BOOSEL	(Schmidl)	114	2	7	3^{1}	3½	3^{nk}	1^{nk}	1^{1}	$6.55
FLAMING BELLE	(McCadden)	101	4	4	$4^{2½}$	4^{nk}	4^{nk}	3^{nk}	2½	6.75
FOOLEM	(Leishman)	103	8	2	2^{4}	1½	1^{1}	2½	3^{nk}	7.80
STUMPTOWN	(May)	112	7	6	$8^{1½}$	8^{2}	5½	5^{1}	4½	12.85
BUSY PRINCE	(Cleats)	107	10	9	$9^{1½}$	$9^{2½}$	9½	4^{4}	5^{nk}	20.10
HOT CAKE	(Dubois)	109	1	10	10	10	8½	$8^{1½}$	6^{2}	4.70
SANDY BOY	(Steffen)	113	5	1	1^{1}	2^{4}	2½	$6^{1½}$	$7^{2½}$	25.50
RUDENIA	(Jones)	102	9	3	6½	6^{2}	6^{2}	7^{nk}	8^{2}	6.60
PRINCE DEAN	(Machado)	114	3	8	$7^{2½}$	7^{nk}	7^{nk}	9^{4}	9^{4}	6.10
SUN DROPS	(Jaekle)	109	6	5	3^{1}	5^{h}	10	10	10	6.65

Two-dollar mutuels paid—BOOSEL, $15.10, $8.30, $6.00; FLAMING BELLE, $7.40, $5.40; FOOLEM, $5.80.

BOOSEL moved up gradually on the outside down the backstretch, wore down FOOLEM for command and, kept under hard urging, drew out. FLAMING BELLE, hard ridden to keep close up early, came willingly in the stretch run. FOOLEM had speed from the start, wore down SANDY BOY, the early pacemaker, for the lead only to weaken in the last three-sixteenths.

DAILY DOUBLE—MUDDLER AND BOOSEL—PAID $70.60.

THIRD RACE—One and one-sixteenth miles. Purse, $1,000; claiming. For 3-year-olds and upward. Start good from gate. Won easily; place driving. Went to post at 3:17. Off at 3:19½. Winner, Hal Price Headley's ch. f. (3), by Supremus—Gurgling Water. Trained by D. A. Headley. Value to winner, $750; second, $150; third, $70; fourth, $30. Time, 1:46 2-5.

Horses	Jockeys	Wgt.	Post	St.	¼	½	¾	Str.	Fin.	Straight
MIDDLEBROOK	(LeBlanc)	106	1	1	1½	1½	1^{1}	$1^{1½}$	1^{h}	$3.75
ZOR	(Morgan)	105	8	5	4^{4}	$3^{1½}$	2^{4}	2^{4}	2^{nk}	2.40
MODEST MANNERS	(McCombs)	110	4	4	$5^{2½}$	5^{4}	3^{2}	$3^{2½}$	3^{4}	18.30
LAMBS WOOL	(Jones)	101	3	2	2^{2}	2½	4^{4}	4^{2}	4½	7.80
KIMPTON	(Marrero)	110	5	7	7^{2}	$6^{2½}$	6^{nk}	$5^{1½}$	5½	41.15
FIRE PRINCE	(Dickey)	105	2	8	8	8	7^{8}	6^{4}	5^{12}	11.70
MAZURKA	(Jaekle)	105	6	3	3^{h}	4^{1}	6^{h}	7^{4}	7^{4}	1.95
BALKONIAN	(Boucher)	111	7	6	6^{1}	7^{1}	8	8	8	110.35

Two-dollar mutuels paid—MIDDLEBROOK, $9.50, $5.30, $4.10; ZOR, $4.00, $3.10; MODEST MANNERS, $5.30.

MIDDLEBROOK went to the front at once, was taken under steadying reserve, disposed of LAMBS WOOL after going a half mile, met a determined bid from ZOR and drew out steadily in the last quarter mile. ZOR, well placed all the way, moved up gamely nearing the far turn, made a determined attempt to go along with the winner, but was not good enough although outclassing the others in the going. MODEST MANNERS moved up leaving the backstretch and closed with good energy.

FOURTH RACE—Six furlongs. Purse, $1,000; claiming. For 3-year-olds and upward. Start good from gate. Won easily; place driving. Went to post at 3:47. Off at 3:50. Winner, F. L. Flanders' blk. f. (4), by Victorian—Annie Jordan. Trained by R. McIlvain. Value to winner, $750; second, $150; third, $70; fourth, $30. Time, 1:17 4-5.

Horses	Jockeys	Wgt.	Post	St.	¼	½	Str.	Fin.	Straight
VICTORIOUS ANN	(Bierman)	107	3	6	3^{1}	3½	$1^{1½}$	1^{4}	$0.90
PHARATIME	(Leishman)	109	6	2	1^{h}	1^{1}	2^{2}	2^{2}	3.05
TARPING	(Morgan)	111	1	3	2^{2}	2^{nk}	3^{nk}	3^{h}	7.70
SIR MICHAEL	(Marrero)	109	5	1	$4^{1½}$	5^{nk}	$5^{1½}$	4^{nk}	14.40
WHITE HOT	(Duffy)	103	2	4	6	6	6	5^{4}	11.00
FAIR DEAL	(Sarno)	102	4	5	5^{4}	$4^{1½}$	4½	6	11.30

Two-dollar mutuels paid—VICTORIOUS ANN, $3.80, $2.50, $2.30; PHARATIME, $3.10, $2.50; TARPING, $2.80.

VICTORIOUS ANN, slow to settle into her best stride, moved around on the outside leaving the backstretch, raced into command when called upon, drawing out steadily in the last three-sixteenths. PHARATIME was prominent all the way, disposed of TARPING, but was no match for the winner when challenged. TARPING made a determined bid to go along with the pacemaker, weakened after going 3 furlongs, although having enough left to save third.

FIFTH RACE—Six furlongs. Purse, $1,200. The Middlesex Purse. For 3-year-olds. Start good from gate. Won easily; place driving. Went to post at 4:16. Off at 4:20½. Winner, P. Bieber's b. c. (3), by Dunlin—Paralda. Trained by P. Bieber. Value to winner, $900; second, $180; third, $85; fourth, $35. Time, 1:16 3-5.

Horses	Jockeys	Wgt.	Post	St.	¼	½	Str.	Fin.	Straight
DUNADE	(E. Smith)	111	3	5	$5^{2½}$	4^{nk}	1^{nk}	$1^{2½}$	$4.20
GAY BALKO	(Duffy)	111	1	4	1^{1}	1^{h}	2½	$2^{2½}$	4.30
SHOOTIN' HIGH	(Stevenson)	110	6	1	2^{1}	$2^{1½}$	3½	3^{1}	2.10
SORCERESS	(Steffen)	113	4	2	$3^{1½}$	$3^{1½}$	4^{2}	4^{nk}	2.45
STORM LASS	(Brown)	101	5	6	$6^{2½}$	$6^{2½}$	6^{8}	5½	17.75
TEDDY'S STAR	(Machado)	114	7	3	$4^{2½}$	5^{4}	5^{9}	6^{8}	16.65
UNFURL	(Gervais)	106	2	7	7	7	7	7	67.40

Two-dollar mutuels paid—DUNADE, $10.40, $5.40, $3.50; GAY BALKO, $5.20, $3.20; SHOOTIN' HIGH, $2.80.

DUNADE was not hurried during the early stages, began bettering his position when leaving the backstretch, came through on the inside of the leaders to take command in the stretch, drawing out through the last furlong. GAY BALKO drew clear in the first quarter mile, met determined opposition from SHOOTIN' HIGH on a wide thrust in the stretch, but was not good enough to catch the winner. SHOOTIN' HIGH, away fast, lost command to GAY BALKO, moved up on the outside midway of the turn and was unable to improve her position in the closing test.

SIXTH RACE—One and one-sixteenth miles. Purse, $1,200. The New Britain. For 3-year-olds. Start good from gate. Won driving; place same. Went to post at 4:47. Off at 4:49½. Winner, W. Elliott's ch. f. (3), by Chatterton—Spanish Miss. Trained by W. Elliott. Value to winner, $900; second, $180; third, $85; fourth, $35. Time, 1:52 4-5.

Horses	Jockeys	Wgt.	Post	St.	¼	½	¾	Str.	Fin.	Straight
CAREFUL MISS	(Eccard)	104	6	3	1½	1^{1}	1^{h}	1^{nk}	1^{1}	$8.15
PANTHER CREEK	(Dabson)	111	5	6	2½	$2^{2½}$	2½	2^{4}	2^{8}	1.20
HOOLUSCHICKIE	(Duffy)	115	4	5	5^{2}	5^{h}	4^{nk}	3^{nk}	3^{1}	2.70
BUTTERMILK	(Bierman)	108	1	2	$4^{1½}$	6	6	6	$4^{1½}$	14.15
NAVARRE	(Stevenson)	110	3	1	3^{2}	3^{1}	3^{1}	4½	$5^{2½}$	4.35
ENFIN	(Jaekle)	104	2	4	8	4^{nk}	5^{2}	5^{2}	6	31.85

Two-dollar mutuels paid—CAREFUL MISS, $18.30, $7.00, $3.70; PANTHER CREEK, $2.90, $2.30; HOLLUSCHICKIE, $2.80.

CAREFUL MISS gained command straightening out on the backstretch, met determined opposition from PANTHER CREEK, drawing clear in the last furlong. PANTHER CREEK, well placed and slightly restrained for the first half mile, moved up willingly on the outside when called upon, made a determined effort to go along with the leader and only gave way in the closing furlong. HOLLUSCHICKIE moved upon the outside nearing the far turn and closed gamely.

SEVENTH RACE—One and one-sixteenth miles. Purse, $1,000; claiming. For 3-year-olds and upward. Start good from gate. Won ridden out; place driving. Went to post at 5:17. Off at 5:20. Winner, P. Bieber's ch. m. (5), by Byrd—Belle of America. Trained by P. Bieber. Value to winner, $750; second, $150; third, $70; fourth, $30. Time, 1:54 4-5.

Horses	Jockeys	Wgt.	Post	St.	¼	½	¾	Str.	Fin.	Straight
AMERICAN BELLE	(Dubois)	105	2	5	3^{1}	2^{1}	1^{nk}	1^{nk}	$1^{1½}$	$3.40
CHAMBERSBURGER	(Marrero)	112	4	1	1^{nk}	1^{h}	2^{8}	2½	2^{4}	5.85
EASIEST WAY	(Dabson)	116	6	3	5^{2}	5^{4}	3^{nk}	$3^{2½}$	3^{8}	1.55
SAINTED	(Scheih)	109	5	2	$2^{1½}$	3^{nk}	$4^{1½}$	4^{4}	$4^{2½}$	14.60
GENERAL A.	(Munden)	117	1	7	7	6^{4}	6^{8}	6^{3}	$5^{1½}$	6.90
CALEB	(Sarno)	111	3	4	4^{2}	4^{1}	$5^{2½}$	5^{nk}	6^{8}	6.95
LANDSCAPE	(McCombs)	101	7	6	6^{4}	7	7	7	7	28.60

Two-dollar mutuels paid—AMERICAN BELLE, $8.80, $4.40, $2.70; CHAMBERSBURGER, $5.80, $3.40; EASIEST WAY, $2.70.

AMERICAN BELLE was well placed from the start, moved up gradually after straightening out on the backstretch, met determined opposition from CHAMBERSBURGER and, shaking him off after reaching the stretch, drew out in the last furlong. CHAMBERSBURGER, prominent from the start, made a determined effort to go along with the winner, but was not good enough. EASIEST WAY was blocked when attempting to move up on the inside rounding the far turn, had to be taken up, saved many lengths in the stretch turn, but was unable to close any ground.

EIGHTH RACE—One and one-sixteenth miles. Purse, $1,000; claiming. For 2-year-olds. Start good from gate. Won handily; place driving. Went to post at 5:47. Off at 5:50. Winner, G. T. Hannah's blk. g. (3), by Carlaris—My Pet. Trained by H. A. Brusie. Value to winner, $750; second, $150; third, $70; fourth, $30. Time, 1:53.

Horses	Jockeys	Wgt.	Post	St.	¼	½	¾	Str.	Fin.	Straight
DARK FRIEND	(McCombs)	113	2	3	2^{2}	1^{1}	1^{1}	$1^{1½}$	1^{2}	$1.95
RED RAIDER	(Jaekle)	106	1	2	4^{8}	4^{8}	2^{4}	2^{4}	2^{4}	2.70
CORKER	(Dubois)	105	7	7	6^{8}	$6^{2½}$	$6^{2½}$	3^{2}	3^{4}	5.40
SIR REG	(E. Smith)	111	6	6	7	5^{nk}	5^{nk}	4^{nk}	$4^{1½}$	6.05
LITTLE BANNER	(Knott)	111	4	5	$5^{1½}$	7	7	7	5^{nk}	8.25
GENAIBII	(Barba)	106	3	1	1^{2}	2½	$3^{1½}$	$5^{1½}$	6^{2}	46.40
LEE HASTINGS	(Stevenson)	111	5	4	$3^{1½}$	3^{nk}	4^{1}	6^{h}	7	11.35

Two-dollar mutuels paid—DARK FRIEND, $5.90, $3.30, $2.60; RED RAIDER, $3.50, $2.60; CORKER, $3.50.

DARK FRIEND was steadied along back of the pace until nearing the half-mile ground, went to the front with a rush, was given a breather midway of the turn and drew out after repulsing a challenge from RED RAIDER. The latter was restrained early, moved up willingly when called upon and continued willingly to the end. CORKER closed ground after being outpaced until the closing quarter mile.

Thistle Down Results.

By the Associated Press.

FIRST—Six furlongs; purse, $600; claiming; 3-year-olds and upward.
Sequoia, 109 (Fernandes) 8.20 3.60 2.60
Just Imperial, 105 (Ward) 3.60 2.80
Aptine, 104 (Gill) 5.60
Oh Ray, *Nick D., *Geezum, Felawake, *Rough Lane, Golden Effort, Lady Charmian and Jack W also ran. Time, 1:12 4-5.
*Field.

SECOND—Six furlongs; purse, $600; claiming; 3-year-olds and upward.
Curleycue, 105 (McCarthy) 32.20 14.60 7.00
*Instead, 109 (Grill) 11.00 5.20
Leewee, 107 (Fallon) 4.60
Laird, Irish Wake, Ted Husing, Rustic Joe, *Whitehaven Gal, Yankee Waters and Lanvoila also ran. Time, 1:12 1-5.
*Field.

THIRD—Thistledown course; purse, $600; claiming; maiden 2-year-olds.
Morery, 108 (Landolt) .. 53.00 20.20 8.60
Check Signal, 113 (Garner) 4.60 3.60
Smith David, 108 (Dean) 4.00
Dads Choice, Maddox Town, Ho, *Harrys Choice, *Lucky Lee, Little Tramp, Sanders and *Inskip also ran. Time, 1:06 1-5.
*Field.

FOURTH—One mile; purse, $600; claiming; 4-year-olds and upward.
Wispy, 106 (Ward) 4.40 3.00 2.40
Harper, 108 (Garner) 4.40 3.20
Come Home, 103 (Erwin) 3.20
Colonel, Jr., Bugaboo, *Miss Bungle, *Brookhattan, Hooligan, Fair Sara, Jiggerette, Heart Balm and Attauquechee also ran. Time, 1:41. *Field.

FIFTH—One mile; purse, $600; claiming; 4-year-olds and upward.
Red Prince, 108 (Dean) .. 6.80 4.80 3.60
*Sophist, 111 (Fallon) 8.80 5.80
Dusty Lane, 108 (Fernandez) 12.20
Quick Delivery, Kay M., Taxpayer, Urchin, Litigation, Gunwale, *Beeaway and *Winjustice also ran. Time, 1:40 3-5.
*Field.

SIXTH—Six furlongs; purse, $600; allowances; for 2-year-olds.
Janice, 111 (Fallon) 5.20 4.60 3.80
Sweep Royal, 117 (R. Smith) ... 7.20 7.40
William Palmer, 117 (C. Martinez) ... 8.20
*Surefoot Sam, Bank Nite, Stands Alone, Supreme Flag, Passable, *Lady Wauneka, Sucre also ran. Time, 1:12 3-5.

SEVENTH—One mile; purse, $600; claiming; for 4-year-olds and upward.
Corties John, 109 (Th'nt'n) 14.20 5.40 3.80
Stack Arms, 103 (Bazer) 3.00 2.60
Prohibition, 108 (Meloche) 6.00
Handsome John, Dunaprite, The Potter, Ted Conard, Monoplane also ran. Time, 1:41 2-5.

EIGHTH—One and one-quarter miles; purse, $600; claiming; for 3-year-olds and upward.
Golden Throne, 116 (P'ke) 11.60 6.00 4.40
Lightnin' Bill, 114 (C. Martinez) 8.00 4.80
Gay Days, 114 (Critchfield) 3.40
Our Justice, *Merry Go Round, *Glasby, Albess, Tahira, Cablegram, Star Ballot also ran. Time, 2:08.
*Field.

3 Riders Hurt, Horse Is Killed at Thistledown

Cleveland, Aug. 23 (AP).—Three jockeys were injured slightly and a horse was killed in a spill on a turn during the running of the fifth race at Thistledown track here today.

Taxpayer, a 4-year-old gelding, was killed instantly when its neck was broken in a fall. Jockey Tom E. Ward was thrown and suffered bruises. W. F. Ward, riding Quick Delivery, and Frank Grill, on Litigation, were also thrown and bruised when their horses bunched in the spill.

The Post's Consensus at Narragansett Park

Consensus of Leading Handicappers

First race	Second race	Third race	Fourth race	Fifth race	Sixth race	Seventh race	Eighth race
Star Fl'er (21)	My Blonde (32)	Clever Girl (26)	Don Manuel (27)	Ch'ce King (26)	Blind Brook (30)	Hit & Run (34)	Ch'ch Call (23)
Multimillion (19)	Millimeter (24)	Broadkill (18)	Acautaw (23)	Black Nose (22)	High Diver (17)	Orthoprism (22)	Starwick (18)
M. Senate (17)	Sundad (10)	Taranto (12)	Catchall (15)	B'ds Trades (19)	Star Scout (11)	Canpra (12)	Almarine (10)

Bennings (Washington Post).

Doris Rene	Millimeter	Clever Girl	Don Manuel	Building Trades	Xandra	Canpra	Church Call
Star Flower	Be There	Broadkill	Acautaw	Wise Bill	Blind Brook	Hit and Run	Count Me
Mary Senate	Yankee Skipper	Takawalk	Emvee	Black Nose	Leonard Wilson	Grey Shot	Adamite

Best bet—Clever Girl.

Louisville Times (Associated Press).

Mary Senate	Millimeter	Takawalk	Don Manuel	Wise Will	Xandra	Grey Shot	Almarina
Westcan	Sundad	Love Potion	Acautaw	Corum	Petard	Canpra	Starwick
Multimillion	My Blonde	Mamuck	Emvee	Chance King	Blind Brook	Great Shakes	Kapena

Best bet—Don Manuel.

Sandlot Pick-ups

By Jack Munhall.

In his first year as athletic director for the newly organized Colmar Manor Boys Club of Bladensburg, the newest of these fine institutions, MIKE MULLIGAN has wrought unlimited good among the youngsters in that vicinity . . . The civic leaders and parents are rapidly taking further and more widespread cognizance of the great advantages afforded youth by boys clubs and the citizens around Bladensburg do not lack in foresight . . .

MULLIGAN has moulded a capable ball nine since the club first breathed life in early June and his team, ranging in age from 11-18, which places it in the junior class, has taken 11 victories in 19 starts . . . Mulligan, looking ahead anticipating increased membership in the now-growing club, is planning to form a baseball league next summer which he desires to affiliate with the successful National City League of this city . . . According to the youthful director there are enough teams in his neighborhood to make up a league . . . He numbered Riverdale, Arcade Theater, Mount Rainier Boys Club and Bowie among logical entrants and added that there were others . . .

The boys who are making possible the early success of the Colmar Manor nine are: Catchers GEORGE VERMILLION and GEORGE BRANZEL . . . Pitchers HARRY HILL, former Hyattsville ace; LARRY BATCH and JOHNNY REDMOND . . . Infielders JOE FREDERICK at first . . . JACK WHITE at second . . . incidentally this talented lad has been awarded a scholarship to Notre Dame effective this fall . . . WALTER TATE at shortstop . . . FRANK BRANZEL, brother to GEORGE, also a shortstopper, and Capt. CHARLEY FERRAR at third base . . .

In the outfield are JIMMY THOMPSON, RICHARD BOWIE, CHARLES BURY, HARRY KORAD and JIMMY FERGUSON . . .

In Mulligan's own words, "what a team I'd have if those fellows could only hit . . . I have good pitching and a strong infield, but games are lost because we don't get even average hurling . . ." expresses his sentiments on his boys . . .

Rain Delays Play in Two Net Tourneys

Latona and Huls Clash Today; Miss O'Steen to Meet Mrs. Baker.

Rain pulled back the reins of local tennis yesterday, forcing postponement of matches in the two tournaments now in progress on local courts.

Play in the Government tournament, still in the depths of first-round play, will pick up on the Potomac Park Courts today, with seven of the eight seeded players still fighting for Tony Latona's championship.

At the same time two quarter-finals matches are scheduled for the Women's District Tennis League tournament at the Rock Creek courts.

Allan Staubly, No. 7 entry, is the only favored player to bow out of the Federal tourney, and Ray Stocklinski, No. 2, and Bob Bradley, No. 8, are holding a one-round lead on the field, having reached the fourth round by victories Sunday. Latona, seeded No. 1, is one round behind, but is scheduled to play Carroll Huls today in the third round.

In the women's play, Willie O'Steen, seeded No. 3, meets Mrs. Katherine Baker, and Mary Ryan, No. 2, opposes Gertrude Smith at 5 p. m.

WOMEN'S TOURNEY.
Today's Pairings.
Consolation Matches.
5 p. m.—Virginia Wrenn vs. Dorothy Rothwell, Sally Miller vs. Dorothy Kingsbury.

FEDERAL TOURNEY.
Schedule for Today.
Singles.
Third round—4 o'clock, Heacock vs. Allen; 5 o'clock, Niemeyer vs. Haney, Latona vs. Huls, Sweeney vs. Steinhauser, March vs. Mitchell; Smith vs. Howell.
Doubles.
Second round—5 o'clock, Botts and Nolan vs. Herbert and Eugenio.
Third round—5 o'clock, Goldsmith and Bradley vs. Allen and Levering; 6 o'clock Latona and March vs. Erana and Silva.

Browns Buy Pitcher.

St. Louis, Aug. 23 (AP).—Purchase of Ewald Pyle, a southpaw pitcher with Des Moines of the Western League, was announced today by the St. Louis Browns.

Saratoga Entries.

By the Associated Press.

FIRST RACE—Six furlongs; purse, $1,000; the Mountjoy; for 3-year-olds and upward.
1 Toothpick .. 105 | 12 Sun Mica..... 116
2 Sallan ...... 110 | 13 Merry Pete... 123
3 Bareback ... 110 | 14 *Transmuting 108
4 Bomber ..... 116 | 15 Exhort 116
5 Velvet Mask. 117 | 16 Highmost ... 116
6 Rise & Shine 105 | 17 †Musical Jack 116
7 *Disown .... 100 | 18 True Tune... 111
8 †*Debate ... 111 | 19 Flyanetta ... 111
9 ‡*Belle Elan. 103 | 20 Chilca 106
10 *Wrenace ... 112 | 21 Anne G. 112
11 ‡*Yetive 106
†I. J. Collins entry.
‡J. M. Zimmer entry.

SECOND RACE—About 2 miles; steeplechase; purse, $1,000; selling; the Penobscot; for 3-year-olds and upward.
1 ‡Ondoit .... 145 | 3 ‡Post'an Home 142
2 †Fly'g F'thers 147 | 4 †Barricade II. 132
†Five pounds claimed for rider.
‡Seven pounds claimed for rider.

THIRD RACE—Five and one-half furlongs; purse, $1,000; claiming; the Lebanon Springs; for maiden 2-year-olds, fillies.
1 Broad Vision. 113 | 7 Thine Alone.. 116
2 Bail Out..... 110 | 8 H'rying Along 116
3 Lilting ..... 110 | 9 †Pie Plate... 113
4 Miss Martis.. 116 | 10 Oncave 116
5 Busi Q. ..... 116 | 11 †Golden Wand 110
6 Witch Girl... 110
†Mr. Pembroke-N. I. Asiel entry.

FOURTH RACE—Five and one-half furlongs; purse, $1,000; allowances; the Lake Placid; for 2-year-olds, fillies.
1 Rags and Tags 113 | 7 ‡Babys Breath 109
2 †Invoke .... 113 | 8 Sought After. 113
3 ‡Baby League 109 | 9 Bluefield 119
4 §Watchcase .. 113 | 10 Eve's Shadow 119
5 Floragina ... 116 | 11 †Battle Call.. 113
6 *Short D'tance 104 | 12 §Incredible .. 109
†J. M. Roebling-N. I. Asiel entry.
‡E. R. Bradley entry.
§Sage Stable-Mrs. F. A. Clark entry.

FIFTH RACE—Six furlongs; purse, $1,000; allowances; for 2-year-olds.
1 Lost Battalion 116 | 7 Little Shaver 116
2 Orientalist .. 119 | 8 Challenge Cup 108
3 *Townsman .. 111 | 9 Mahdi 116
4 Count Edward 108 | 10 Moonton 116
5 Pirate King.. 108 | 11 Privileged ... 119
6 *Morning ... 106

SIXTH RACE—One and one-eighth miles; purse, $2,500 added; the Amsterdam Stakes; for 3-year-olds and upward.
1 Twice ...... 114 | 4 Star Shadow.. 117
2 Bulwark .... 108 | 5 Janeen 104
3 Abbatoro ... 108

SEVENTH RACE—Wilson mile; purse, $1,000 added; the Onondaga Handicap; Class D; for 3-year-olds and upward.
1 Aladdins Dr'm 110 | 9 Abbatoro 113
2 †Miss Marlboro 110 | 10 Booming Guns 110
3 Lady Thatcher 107 | 11 Shoeless Joe.. 116
4 Miss Rainbow 105 | 12 †Mistralkin... 105
5 Unheralded .. 104 | 13 Daytonian ... 106
6 Count Atlas.. 108 | 14 Top Radio.... 115
7 Bulwark .... 114 | 15 Care For..... 106
8 Biscayne Blue 117
†E. K. Bryson-A. Pons entry.
*Apprentice allowance claimed.
Weather, cloudy; track, fast.

Probable Pitchers.

National League.
Chicago (Lee, 12-9) at New York (Hubbell, 17-6).
Pittsburgh (Bowman, 8-8) at Boston (Turner, 13-8).
St. Louis (Warnekce, 14-7, and Ryba, 6-3) at Brooklyn (Cantwell, 0-1, and Hoyt, 4-6). Two games.
Cincinnati (Hallahan, 3-6) at Philadelphia (Passeau, 10-13).

American League.
New York (Hadley, 7-5) at Chicago (Whitehead, 7-6).
Philadelphia (Caster, 9-14, and Kelley, 10-17) at Detroit (Bridges, 11-8, and Wade, 6-6). Two games.
Boston (McKain, 6-3) at Cleveland (Hudlin, 11-7).
Washington (Appleton, 6-10) at St. Louis (Koupal, 3-6).

Racing Selections

Saratoga.
(For fast track.)
1—Sun Mica, Bomber, Highmost.
2—No selections.
3—Pie Plate, Thine Alone, Broad Vision.
4—Bluefield, Incredible, Evening Shadow.
5—Orientalist, Privileged, Morning.
6—Star Shadow, Bulwark, Twice.
7—Biscayne Blue, Mistralkin, Shoeless Joe.
Best bet—Sun Mica.
—Louisville Times (AP).

Dade Park.
(For heavy track.)
1—Back In Time, Jot Em Down, Transwynn.
2—Don Byrd, Deft, Big Gay.
3—Wise Cross, Royal Charm, Dary Fey.
4—Everybody, Fritz Hallam, Hamburger Jim.
5—Barbara J., Ruff Ray, M. J. Brennan.
6—Vella's Choice, Campagna, Riff.
7—Discobolus, Dixie Boot, Charmed Circle.
8—Casanard, Repparee, Parrish Roach.
Best bet—Vella's Choice.
—Louisville Times (AP).

Lincoln Fields.
(For fast track.)
1—Bedight, Mrs. James, Tomye.
2—Distillation, Techy, Bestest.
3—Makalaw, Miss Balko, Chipeta.
4—Minstrel Star, Top Billing, Allanwood.
5—Grey Streak, Faust, Visigoth.
6—Cherry Chic, Flying Breeze, Ahead.
7—Tinsel Lady, Jabberie, Playaway.
8—Mousetrap, Bullicioso, Wayaloft.
Best bet—Bedight.
—Louisville Times (AP).

Narragansett Entries.

By the Associated Press.

FIRST RACE—Five and one-half furlongs; purse, $1,000; claiming; for 2-year-olds.
7 Multimillion (F. A. Smith) 106 12-1
8 *Mary Senate (Scheih) 101 5-2
9 *Standard Time (No Boy) 106 10-1
10 Garcia (F. Munden) 108 20-1
11 Star Flower (C. Brown) 109 6-1
12 Pick Out (Duffy) 106 10-1
1 Westcan (Mauro) 112 10-1
2 Setemup (H. Dabson) 107 20-1
3 Doris Rene (McCombs) 103 6-1
4 *Time Interval (Morgan) 99 7-2
5 Jackfly (Boucher) 112 20-1
6 Rolls Nice (Pascuma) 103 20-1

SECOND RACE—Six furlongs; purse, $1,000; claiming; for 3-year-olds and upward.
7 *Millimeter (Leishman) 109 3-1
8 Morgil (Wholey) 116 12-1
9 Sun Dad (No Boy) 116 10-1
10 *Gene D. (No Boy) 111 20-1
11 *Lunsford (No Boy) 109 20-1
12 Shantime (Sage) 111 15-1
1 *Foxo (No Boy) 97 20-1
2 *Hasty Hanna (Eccard) 104 20-1
3 *Yankee Skipper (Marrero) 111 6-1
4 *My Blonde (No Boy) 106 5-2
5 Wild Holly (McCombs) 102 20-1
6 *Be There (Kenney) 109 12-1

THIRD RACE—Six furlongs; purse, $1,000; maidens; for 3-year-olds and upward.
7 Broadkill (No Boy) 110 5-1
8 Clever Girl (F. A. Smith) 109 7-5
9 Taranto (Huff) 114 12-1
10 Be Light (No Boy) 110 20-1
11 Love Potion (F. Munden) 105 20-1
12 Marys Boy (Gervais) 110 20-1
1 Derby Dusk (No Boy) 105 20-1
2 Halo (Jones) 105 20-1
3 Mamuck (No Boy) 105 20-1
4 Daddys Boy (Bierman) 110 8-1
5 Takawalk (Barba) 114 10-1
6 Red Arli (Schmidl) 110 12-1

FOURTH RACE—Six furlongs; purse, $1,000; claiming; for 3-year-olds and upward.
7 *Catchall (No Boy) 109 6-1
8 Emvee (Machado) 114 10-1
9 *So High (Merrill) 104 20-1
10 *Don Maneul (Woolf) 116 5-2
11 *Jolyon (Dubois) 114 10-1
12 Quiet Lass (Machado) 102 20-1
1 Kentucky Eagle (Marrero) 107 15-1
2 Jackfull (Duffy) 109 20-1
3 Vitamin B. (Vercher) 114 10-1
4 Acautaw (No Boy) 114 4-1
5 Glynna (No Boy) 109 15-1
6 *Charwitch (Morgan) 97 20-1

FIFTH RACE—One and one-sixteenth miles; purse, $1,200; claiming; for 3-year-olds and upward.
5 *Chance King (Clutter) 107 10-1
6 *Wise Will (Sarno) 109 6-1
7 *Building Trades (Leishman) .. 105 4-1
8 *Rough Diamond (Jaekle) 109 8-1
1 *The Singer (Marrero) 106 6-1
2 *Countess Ann (Morgan) 102 8-1
3 Corum (No Boy) 112 8-1
4 Blacknose (McCombs) 109 3-1

SIXTH RACE—One and one-sixteenth miles; purse, $1,000; claiming; for 4-year-olds and upward.
6 *Xandra (Eccard) 104 8-1
7 *Peaceful (Morgan) 98 10-1
8 *High Diver (Marrero) 109 6-1
9 *Nights End (No Boy) 111 20-1
10 Legionary (Munden) 104 20-1
11 *Leonard Wilson (No Boy) 111 5-1
1 *Petard (Franklin) 105 15-1
2 *Star Scout (No Boy) 101 15-1
3 Blind Brook (Cimpanelli) 111 3-1
4 Oriley (Mauro) 113 10-1
5 *Almaha (Leishman) 104 10-1

SEVENTH RACE—One and one-sixteenth miles; purse, $1,000; claiming; for 3-year-olds and upward.
7 Canpra (Marrero) 110 4-1
8 Orthoprism (Wholey) 110 8-1
9 Sciva (Leishman) 102 20-1
10 Pocketpiece (Franklin) 110 20-1
11 Aura (No Boy) 105 10-1
12 Maraconna (No Boy) 110 20-1
1 Great Shakes (Cimpanelli) 112 20-1
2 Eyelashes (Bronsdon) 95 20-1
3 Regality (Jones) 97 20-1
4 Hit and Run (Clutter) 115 2-1
5 Stipulate (Coule) 110 10-1
6 Grey Shot (F. A. Smith) 97 10-1

EIGHTH RACE—One and one-sixteenth miles; purse, $1,000; claiming; for 3-year-olds and upward.
7 *Almarine (Jones) 109 6-1
8 *Chilhee (Eccard) 109 20-1
9 Adamite (Paradise) 114 5-1
10 *Count Me (Dubois) 109 3-1
11 *Kapena (No Boy) 114 12-1
12 Patient Saint (Jaekle) 112 20-1
1 *Starwick (Dubois) 101 12-1
2 *The Triumvir (No Boy) 112 10-1
3 *Spicy (Morgan) 101 10-1
4 *Tap On (Huff) 98 20-1
5 Church Call (Dabson) 111 6-1
6 *So Dean (Jaekle) 112 20-1
*Apprentice allowance claimed.
Weather, raining; track, sloppy.

Two Chicago Races To Odessa Farm

Chicago, Aug. 23 (AP).—J. S. Jones' Odessa Farm Stable of Detroit captured the fourth and fifth events at Lincoln Fields today, Odessa Lady accounting for the featured Marquette Park Purse after Odessa Girl had won the previous race. The veteran jockey, Jimmy McCoy, was in the saddle on both thoroughbreds.

Odessa Lady took a quick lead and stayed on top all the way, drawing out at the finish for a length and one-half victory over Darky's Dream, with Knee Deep taking show money. The favorite, Cross Keys, ran fourth.

Odessa Lady ran the five and one-half furlongs of the Marquette in 1:06 2-5 over a good track and paid $23.60 straight.

Races Open Tomorrow At Marlboro

300 Horses on Scene of Action; Flosilda Will Compete.

Flosilda, 4-year-old bay daughter of Wrack and Marshmallow, one of the keenest sprinters ever to show on a half-mile track in this State, heads the stable of ten horses that Joe Baker and Everett Brining, of Hagerstown, have shipped to Marlboro for the second lap of Maryland's fall racing season, beginning tomorrow.

Flosilda is the property of Mrs. Helen Horst, daughter of Joe Baker. Whenever the filly performs turfites of the Hub City unloosen their B. R.'s and plunge, therefore she is never sent postward unless ready for a keen effort.

She can run equally as well in the mud as on the dry and does her best for all riders, therefore turfites should give her careful attention whenever she goes postward during the session of the Southern Maryland Agricultural Fair Association.

Among other stables at Marlboro are those of James Arthur "Pop" Grater, Don Yates, J. L. Garthright and H. Foote. These turfmen have 26 horses in their barns.

There are upward of 300 horses now at the track.

Coming on the heels of the Cumberland meeting, Marlboro has plenty of first-class horses and riders; therefore all the host organization needs in order to furnish interesting sport is a fair deal from the weather man.

The daily double, which is extremely popular with racegoers, will be part of the wagering at Marlboro. It will be held in connection with each day's first and third races.

Post time is 2 p. m.

Saratoga Results.

By the Associated Press.

FIRST—Six furlongs; purse, $1,000; claiming; 2-year-olds.
Dorothy Rock, 115 (Hebert). 12-1 6-1 3-1
Suntime, 113 (McDermott) 5-2 1-1
*Well Timed, 100 (Longden) 4-5
High Ze, †Yomer, Maesun, Alarming, Spanish Fly, Exhilaration, Pharaboo, *Detonation, †Primwick, Sunny Shore, Jane Vito also ran. Time, 1:13 2-5.
*N. I. Asiel and J. M. Roebling entry.
†J. P. Jones entry.

SECOND—About 2 miles; purse, $1,000; the Wetherby Steeplechase; 4-year-olds and upward.
Clonard, 137 (Mergler) 7-10 1-3 1-8
Budget Boy, 142 (Collins) 8-5 3-5
Big March, 140 (Smoot) 3-5
Blue Vision, Rebel Yell, Muckledo also ran. Time, 4:17 3-5.

THIRD—Six furlongs; purse, $1,000; maidens; 3-year-olds and upward.
Lady Lark, 112 (Arcaro) 3-1 2-5 1-5
Melody Boots, 112 (Richardson) 4-1 8-5
Bold Pirate, 117 (Wright) 3-1
Royal Sortie, Cosmic Ray, Fore, Windsore Hope, Blackfoot 2d, Rock Sally, Sir Steel also ran. Time, 1:14.

FOURTH—Six furlongs; purse, $1,000; maidens; colts and geldings; 2-year-olds.
†Dan Cupid, 117 (Arcaro) 7-2 6-5 3-5
Grasscutter, 117 (Wright) 8-5 4-5
Stage Hand, 117 (Balaski) 3-5
*Maevel, Capt. Andy, Gentle Savant, Mayoreito, Blind Eagle, Grand Day, Tedium, Fairy Dale, Consul, ‡Sturdy Duke, State Witness, *Maefleet, †Pirate Flag also ran. Time, 1:13 1-5.
*Maemere Farm entry.
†Greentree Stable entry.
‡Finished third but disqualified.

FIFTH—Six furlongs; purse, $1,000; the Syracuse Handicap; Class C; 3-year-olds and upward.
Woodberry, 108 (Schultz) 8-1 3-1 8-5
Rainland, 110 (Longden) 3-1 6-5
Genie Palatine, 114 (Hebert) 1-6
Ferryboat, Remolino, Talked About, Abner also ran. Time, 1:12 1-5.

SIXTH—Wilson mile; purse, $1,200; allowances; 3-year-olds and upward.
Maeriel, 105 (Snyder) .... 17-10 1-2 out
†Golden Era, 102 (Longden) ...... 1-1 out
White Tie, 102 (James) .... out
†Giant Killer, Firethorn also ran. Time, 1:38 4-5.
†Millsdale Stable entry.

SEVENTH—One and one-eighth miles; purse, $1,000; claiming; 3-year-olds and upward.
Masker, 111 (Renick) 5-1 2-1 1-1
Sun Asia, 113 (Corbett) 5-2 6-5
First Pigeon, 103 (McDermott) 1-1
Money Muddle, Round Table, Nipponese, Shot and Shell, Fluffy Lee, Stickhandle, Steepletop also ran. Time, 1:54.

Prince Aly Khan's Colt Made Second Favorite

London, Aug. 23 (AP).—Following his victory over William Woodward's Perifox at Hurst Park Saturday, Prince Aly Khan's colt, Sultan Mahommed, tonight was made second favorite for the St. Leger, last of the season's classics to be run at Doncaster September 8.

In a callover of odds at the Victoria Club, Sultan Mahommed was backed at 95 to 20. Mrs. G. Butt Miller's Derby winner, Mid-Day Sun, remained favorite to repeat his Epsom triumph at 11 to 4. Perifox was in third place at 17 to 2.

MARLBORO RACES
BY BUS—ROUND TRIP
Buses Leave Terminal 403 11th St. N. W.
10, 12, 12:30, 1, 1:30
$1
NAtional 0213
W. M. & A. Motor Lines, Inc.

AMBASSADOR HOTEL POOL 40¢

Nothing Finer Than
FREE ADMISSION
GLEN ECHO
AMUSEMENT PARK
SWIMMING POOL
OPEN DAILY 9:30 A. M.
Adult 40c—Child 15c
INCLUDES ADM. AND LOCKER

MARLBORO RACES
Daily double special leaves at 12:15 P. M. Last coach 12:35 P. M. This season we have for your comfort all De Luxe chair coaches. Leave the 11th St. side of the Annapolis Hotel, 11th and H Sts. N.W. $1.00 round trip. We are offering better service this year than ever before.

James is still on the job.

Houghton's and Walper's 69's Pace Pros to 16 to 8 Win Over Amateurs

This Morning

Radio and Baseball; Bum Never Bum

By Shirley Povich.

St. Louis, Mo., Aug. 23.

Happily wedded now are radio and big league baseball, but time was when they were highly incompatible with the big leagues, living in deadly fear of the inroads of broadcasting. That was before the majors took their complaint in panic to the high courts and were given complete jurisdiction over who was to broadcast their games and how.

In certain cities, certain stations were broadcasting the games without paying the club owners for the privilege. It was called games without paying the club owner for the privilege. It was called bootleg broadcasting and accomplished by lookouts within the park flashing the play-by-play details to colleagues outside the grounds who telephoned the plays to the radio studios. Radio was raising hob with the attendance at the ball parks.

POVICH.

The radio industry was not as well organized in those days ten years ago and was helpless to prevent the bootleg broadcasts. But radio suffered a sudden attack of honor after the courts sustained the baseball owners and willingly cooperated in controlling the broadcasts. Legitimate broadcasts are now profitable for club owners and radio stations alike.

* * * *

Club owners are now selling the radio rights to their home games for a flat rate. Clark Griffith nets $20,000 for broadcasting privileges, and the Chicago Cubs are paid $75,000 for home games. The lowly St. Louis Browns' radio rights come cheaply, costing the station only $7,500. It is an index to the esteem in which the Browns are held in St. Louis because the St. Louis Cardinals demand and receive $15,000 for their radio rights. Only the New York Yankees and Giants have refused to capitulate to flattering offers for radio privileges.

* * * *

The stations, of course, do not take the rap for the cost of radio privileges. The cost is passed on to program sponsors who are now engaging in lively bidding for the rights to advertise their products in connection with big league ball games. General Mills, which features Wheaties as its product, sponsors baseball programs in almost every major-league city and has one league—the American Association—tied up exclusively.

* * * *

The business of selling and superintending radio rights has become so imortant to the big leagues that the American League has created a special office for the matter. Louis G. McEvoy, former business manager of the St. Louis Browns, occupies the post as assistant to League President Will Harridge.

* * * *

But very careful are the big leagues as to who broadcasts the games and how. They reserve the right to approve of the men who handle the microphone at the games. No broadcaster who is not acceptable to the league is permitted to announce the games, no matter how high he may be held by the radio industry or radio listeners.

* * * *

Thus woe to any broadcaster who criticizes the umpires or otherwise tends to incite dissatisfaction among the fans. The men at the microphone are under a strict censorship and may be discharged at will if the league deems their broadcasts inimical to its interest. Second-guessing the umpire is strictly forbidden as is in fact any opinionated statement about what transpires on the ball field.

* * * *

The wonder is that Washington's Arch McDonald has not fallen afoul of league officials. Highly refreshing is the WJSV announcer's handling of the games. His irrepressible penchant for calling 'em as he sees 'em and letting the chips fall where they may without regard to official feelings has served to bring Washington fans a true picture of the game.

* * * *

You ought to hear broadcasts from some other cities. Every man on the field is a hero, every fielding chance is a tough one and a bum is almost never called a bum.

* * * *

Even so outstanding a radio figure as Ted Husing was helpless against the blacklisting by the club owners. Husing was barred from broadcasting ball games for nearly ten years because of one incident that happened in Washington and not until last season did the American League relent and permit him to broadcast again.

* * * *

Husing was at the microphone in Griffith Stadium during an opening game along about 1927 or '28 and told his listeners that Umpire George Moriarty reversed a decision at second base, which was the truth of the matter. A friend of Moriarty's advised the umpire of Husing's comment and Moriarty reported Husing to the league president.

* * * *

Without a hearing, and on the strength only of the umpire's report, Husing was barred from further broadcasts. Baseball doesn't want its umpires second-guessed. In fact, baseball doesn't want dissatisfaction with the game expressed in any way. Baseball is the absolute boss in this marriage of baseball and radio and as long as the idea is making money for both, radio is content to have it that way.

Almost Two Centuries.

Harness racing in this country dates back to 1750.

Pros Sweep 2 Matches, Amateurs 1

Gene Larkin, Brownell, Volney Burnett Post 71 Cards.

By Merrell W. Whittlesey.

An All-Star line-up of District professionals were eight points too good for a star-studded amateur line-up at Washington yesterday, as Al Houghton and Leo Walper played the hilly Virginia layout in 69 strokes each to tie for the sweepstakes pot and pace the paid clan to its 16-to-18 victory.

The simon-pures were led by their twin aces, Volney Burnett and Bobby Brownell, who played 1 over par rounds of 71, the same score posted by Gene Larkin, Woodmont's professional, who figured in the pro sweepstakes prize with his 1 over perfect figures card.

Burnett paired with Harry Pitt to post a best ball of 67 and score the only clean sweep over the pros, winning 3 points from George Diffenbaugh and Bob Barnett, while a pair of assistants, Louis Worsham and Eddie Stevens, won three over Jock Olmsted and Walter McCallum. Gene Larkin and Frank Cunningham also scored a triple point win for the mentors over Martin McCarthy and Russ Hollebaugh.

Houghton and Treder were pressed to the final hole by the Nolan-Hufty duo, and took the lead for the first time in the match as Houghton dropped a 40-foot birdie putt for his 69 and clinched two points. Nolan scored a 73 to lead his team.

Burnett Wins.

A sensational putting streak by Burnett accounted for Diffenbaugh and Barnett's defeat, the Maryland State amateur champion scoring birdies on 15, 16 and 17 with putts from 10 to 30 feet to overcome a one-hole deficit and clinch the clean sweep.

Walper played the best first nine of the day, Leo being out in 31 with four birdies and one bogey hole, but he was penalized three times on the back nine and was unable to better 38. He and Fred McLeod were five under par for their best ball on the front nine and held a commanding 5-up lead, but Peacock and Fowler rallied to hold the pro team all even on the second nine and salvage half a point.

Brownell and Johnson made the day's greatest comeback, facing a three-hole deficit on the seventh hole the junior duo, led by the District champion who played the last 16 holes in two under par, won six of the next nine holes to win, 3 and 2, on the 18, bagging five birdies between them.

Shorey Comes Back.

The East Potomac pro pair, Shorey and Gibraski, lost the first nine 2 up to Quinter and Sharey, but the pros each played par golf on the incoming nine to score a 2-point triumph.

Tony Sylvester and Brick Wood paired for a best ball of 69 in winning the odd point over the Capitol Club duo, Pendergast and Meese. George Diffenbaugh played one of the three sub-par nines of the day, returning in 34 strokes, including a 3 on the final hole, but his outgoing 39 tied him at the 73 figure with Louis Worsham, who was 36-37.

Team Match.

Al Treder (Manor) and Al Houghton (Old Point) defeated Parker Nolan (Congressional) and Page Hufty (Chevy Chase), 2½ to ½; Volney Burnett (Indian Spring) and Harry Pitt (Manor) defeated George Diffenbaugh (Indian Spring) and Bob Barnett (Chevy Chase), 3 to 0; Leo Walper and Fred McLeod (Columbia) defeated Roger Peacock (Congressional) and Ralph Fowler (Washington), 2½ to ½; Mel Shorey (East Potomac) and T. Gibraski (East Potomac) defeated Buddy Sharkey (Indian Spring) and Ralph Quinter (Chevy Chase), 2 to 1.

Bobby Brownell (Manor) and Harvey Johnson (Columbia) defeated Al Jamison (Kenwood) and Dave Thomson (Washington), 2 to 1; Gene Larkin (Woodmont) and Frank Cunningham (Burning Tree) defeated Martin McCarthy (Beaver Dam) and Russ Hollebaugh (Kenwood), 3 to 0; Louis Worsham (Chevy Chase) and Eddie Stevens (Manor) defeated Jock Olmsted (Argyle) and Walter McCallum (Washington), 3 to 0; Tony Sylvester (Capitol) and Brick Wood (Washington) defeated Gardner Meese (Capitol) and W. Pendergast (Capitol), 2 to 1.

Sweepstakes.

Al Houghton	33	33—69
Leo Walper	31	38—69
Gene Larkin	35	36—71
George Diffenbaugh	39	34—73
Louis Worsham	36	37—73
Fred McLeod	36	38—74
T. Gibraski	39	36—75
Al Jamison	37	39—76
Al Treder	37	39—76
Eddie Etevens	36	41—77
Frank Cunningham	38	39—77
Mel Shorey	41	35—76
Bob Barnett	36	42—78
Tony Sylvester	38	37—75
Dave Thompson	40	38—78
Brick Wood	36	†

†No card.

Cards.

Out—									
Walper	3	3	5	4	3	4	5	3	2—31
Houghton	5	3	4	5	4	4	4	4	3—36
In—									
Walper	3	3	5	4	3	4	4	3	2—31
Houghton	4	3	4	4	3	4	4	4	3—33—36—69

Joe Louis in Brisk Gymnasium Drill

Pompton Lakes, N. J., Aug. 23 (AP).—Joe Louis went through a brisk gymnasium drill today to make up for the road work he missed because of this morning's heavy rain. It was his first variation in the routine that called for 6 miles on the road and no other work on the days he was not scheduled to box.

Watched by New York State Athletic Commissioner Bill Brown, Louis went through three minutes of shadow boxing, worked one round with the heavy bag and punched the light bag for two rounds. He wound up with three minutes of rope skipping. Joe was breathing easily as he finished the workout and appeared to be in fine condition.

Louis weighed 201 pounds this morning and his handlers believe he will be close to 198 when he weighs in at the boxing commission office Thursday afternoon. He will do his last boxing tomorrow.

Sets Amateur Record.

Special Dispatch to The Post

Hagerstown, Aug. 23.—Jim Byron, Fountain Head Club golfer set a new record for amateurs here yesterday when he shot a 69, two under par. Byron was out in 35 and back in 34. He had six birdies.

Time Out! BY CHET SMITH

They told him to "bring his own" to the poker game and he thought they meant aces!

Take "Time Out" today and daily to get the straight-to-the-point comment of Westbrook Pegler, exclusively in The Post.

Legless Man Tries to Swim—From Albany to Broadway

Albany, N. Y., Aug. 23.—Forty-three-year-old Charles Zimmy, legless since he was nine, smeared himself with 30 pounds of grease tonight and, puffing a cigar, plunged into the Hudson on a 143-mile nonstop swim to New York's Broadway.

Zimmy, whose legs were severed in a Chicago street car accident, dropped into the unruly Hudson at 6:11 p. m., vowing he would remain in the water until he reached New York City, probably Saturday afternoon.

He weighed 170 pounds when he began the tortuous trip, but expected to lose at least 50 before he reaches his destination.

"Well, I'll see you near the Great White Way Saturday evening if everything goes well," he shouted to the crowd as he pulled out into the stream.

Zimmy said "nothing can stop me from reaching my destination, except heavy storms or a sudden illness." He plunged into the water with an empty stomach, having eaten his last meal last night.

He explained that he would sleep and eat in the water, floating on his back. He planned to do most of his sleeping during the day. The temperature of the water is better for swimming at night.

"You can't tell," he said. "I may take a nap a few hours after I get down the river. I've simply got to have my sleep."

A small rowboat preceded Zimmy, while a yacht, carrying supplies, trailed several hundred yards back. The rowboat, manned by two youths, will guide the swimmer.

Zimmy's swim will be against an ocean tide much of the way. He said he expected to make a half-mile an hour against the tide and three miles an hour with it.

"I probably will lose mileage—actually be treading water—when the tide is at its highest against me," he said.

Shortly before he began the trip, Zimmy said the first 30 hours of the swim "are the hardest."

"After I've been in the water 30 hours, I can stay a month," he smiled.

Douglas L. Howard Honored by Navy

Annapolis, Md., Aug. 23 (AP).—Dedication of a new gold trophy to the memory of the late Capt. Douglas Legate Howard, U. S. N. (retired) was announced today by Lieut. C. W. Humphreys, U. S. N., chairman of the tournament committee of the Naval Academy Golf Club.

Lieut. Humphreys said that the Navy Athletic Association, through Capt. Robert C. Giffen, U. S. N., contributed a silver cup.

The first tournament for the honor of having an officer's name inscribed on the cup will begin tomorrow.

Capt. Howard was an outstanding academy athlete while a midshipman. He later served as director of athletics and football coach at the academy and as dean of St. John's College.

Club of Nations.

No two members of the Union City team, in the Kitty League, are of the same nationality.

Keeps Trap Crown, Hits 325 in Row

Jones Loses One Title, Despite Perfect Score, on Flip of Coin.

By the Associated Press.

Vandalia, Ohio, Aug. 23.—Hale C. Jones, of Wood River, Ill., giving one of the greatest trapshooting exhibitions o his career, broke 325 targets without a miss from the 16-yard line as the thirty-eighth Grand American program opened today, and retained his "champion of champions" title in a race with 31 other State champs.

Jones, 30-year-old automobile salesman, broke 200 in a row to tie for the Class AA laurels, and then cracked another 100 to tie with three other State title-holders in the champion of champions race. In the shoot-off he broke 25 more without a miss to take the honors as the three other top-notchers faltered.

Tied with Jones in the 100-target championship race, No. 1 event on the day's program, were E. M. Steveson, of Fort Smith, Ark.; Dr. N. G. Riggins, of Hazard, Ky., and R. Hemmig, of Reading, Pa. In the shoot-off Dr. Riggins and Hemmig broke 22 of 25, while Steveson crumbled 21.

Dr. Riggins won second place by defeating Hemmig in an extra 75-target shoot-off. Both broke 25 straight in the second set, 24 out of 25 in the third, and then Hemmig missed once on the last 25 while the tall Kentuckian went "straight."

Jons had but one tough break. He tied with Tommy Lovett, of Houston, Tex., with 200 of 200 for the Class AA laurels and then lost the flip of a coin for the medal. That was the only thing he missed all day.

Other class titles and the winning scores were:

Class A—H. R. Hoon, of Jewell, Iowa, 199 of 200.

Class B—W. Winteringham, of Barrington, Ill., 200 of 200.

Class C—F. J. Snider, Dayton, Ohio, 199 of 200.

Class D—Everett T. Addy, Springfield, Ohio, 191 of 200.

Football 'De-Emphasis' Hits Emory and Henry

Emory, Va., Aug. 23 (AP).—A program of football "de-emphasis" at Emory and Henry may blast chances of a winning Wasp eleven this season, Coach W. L. (Billy) Laval said today.

At the home of consistently good grid squads for the past decade, Coach Laval reported that 20 football prospects had dropped out of school since last December and that freshman material was so scarce no first-year schedule was arranged for this fall.

Work of the Nats

BATTING AVERAGES.

	G.	AB.	R.	H.	2b.	3b.	Hr.	Rbi.	Av.
Travis	87	336	52	124	18	6	5	49	.369
Stone	106	417	57	138	26	13	4	70	.331
Lewis	108	465	86	145	26	5	5	51	.312
Almada	60	259	46	79	13	3	4	18	.305
Kuhel	109	443	57	126	16	10	6	51	.284
Bluege	42	154	12	35	4	2	1	13	.282
Millies	43	132	16	36	6	1	0	22	.273
Simmons	83	346	50	94	17	8	7	65	.272
Myer	96	336	39	89	7	12	2	47	.265
W. Ferrell	40	73	5	19	3	0	0	9	.260
Mihalic	31	87	11	22	4	7	0	6	.253
Weaver	23	56	9	13	1	0	0	5	.232
Sington	49	138	12	34	11	2	0	22	.246
R. Ferrell	51	169	19	35	2	1	0	14	.219
Linke	31	41	7	9	0	0	0	1	.220
Appleton	27	43	3	8	0	1	0	7	.186
DeShong	28	66	6	10	0	1	0	4	.152
Cohen	27	7	1	1	0	0	0	0	.143
Chase	7	10	0	0	0	0	0	0	.000
Jacobs	7	2	0	0	0	0	0	0	.000
Sabo	1	0	0	0	0	0	0	0	.000

PITCHING.

	G	H	BB	SO	IP	GS	GC	W	L
Liuke	30	141	48	49	117	6	0	5	1
Weaver	23	158	57	36	199	26	13	12	11
DeShong	28	198	*0	69	191⅓	25	13	11	11
W.Ferrell	17	139	57	51	133	16	13	8	8
Chase	8	*7	23	17	81⅔	1	0	1	1
Jacobs	7	15	5	3	12⅓	1	0	1	1
Appleton	27	131	45	45	127⅓	3	5	6	12
Cohen	27	33	12	15	39⅓	0	0	4	2

Mat Program Offers Heroes And Villains

Ladies' Night to Feature Cox-Dusek, Patterson-Piers Thursday.

A mixture of hard-boiled villains and clean-cut heroes will be served up on Thursday night's "ladies' night" wrestling card, which will present Joe Cox against Rough Rudy Dusek and Jack Patterson against Henri Piers in double wind-up bouts at Griffith Stadium.

The card completed today shows Walter Podolok, the California health instructor, in one of the 30-minute supporting bouts against Binitre LaRue, the French-Rumanian champion.

Mayes McLain, the ole Haskell football toter, has been matched with Mike Sterlich, and Chief Thunder Bird, a newcomer from the Golden West, will engage Eli Fischer, the erstwhile Rutgers football star.

Cox and Dusek, meeting in a rematch, are expected to wage a regular barroom brawl. In their first meeting Dusek won by a quick fall, the decision much booed.

Pattesson is back for his second straight shot, having uncorked something new with his "boomerang" hold in downing Jim Wright last week.

Ladies will be admitted free.

Stars to Sell.

Joe Cambria, owner of the Salisbury Club, in the Eastern Shore League, has two pitchers to sell. Kohlman and Comellas, working regularly, have lost but one game between them all season.

Sports in Brief

NEWARK WINS PENNANT.

Montreal, Aug. 23 (AP).—The Newark Bears backed into the 1937 International League championship tonight, when the Montreal Royals, second place in the circuit, lost the second game of a double bill to Baltimore, 6 to 4, and removed all chance of any club catching the Bears in the remainder of the season.

* * * *

OLSEN BEATS SLEDGE.

New York (AP).—Cliff Olsen, 215, of Minneapolis, flattened Bill Sledge, 218, Houston, Tex., with a series of body slams after 30 minutes and 6 seconds of grappling in the main wrestling bout at the Hippodrome.

* * * *

BAR HARBOR WINS.

Northeast Harbor, Me. (AP).—The Northeast Harbor fleet and Bar Harbor Yacht Club today fought out the two final events in their annual yachting series. The Bar Harbor entries piled up 566 points to their their opponents' 467., winning the series.

* * * *

WOJCIHOVSKI TO COACH.

Weston, W. Va. (AP).—Victor Wojcihovski, former Notre Dame athlete and an all-West Virginia High School gridder while at Weston, will be head coach at Kingford High Schoole, Iron Mountain, Mich.

* * * *

ANGOTT BEATS CHRISTY.

Chicago, (AP).—Sammy Angott, hard-punching Louisville lightweight, outpointed Jimmmy Christy, of Chicago, in a fast ten-round bout at Marigold Gardens Arena tonight.

* * * *

WILL CONFER ON RACE.

Springfield, Ill., (AP).—Efforts to bring the Greyhound-Muscletone international trotting race to the Springfield track will be continued at a conference tomorrow, General Manager E. E. Irwin, of the Illinois State Fair, said today.

* * * *

BILL KLEM HONORED.

Rochester, N. Y. (AP).—Bill Klem, dean of National League umpires and veteran of 33 years in that circuit, was guest of honor at a "Bill Klem Day" luncheon at the Chamber of Commerce here today, given by life-long Rochester friends.

* * * *

WINS PRO TOURNEY.

Butler, Pa. (AP).—Andy Vellcan, of Warren, Ohio, sliced two strokes from par with a 32, 36—68 today to win the Tri-State Golf Professionals' Association 18-hole medal play tournament at the Butler Country Club.

* * * *

MONTANEZ BEATS MASSEY.

Philadelphia (AP).—Pedro Montanez, hard-hitting Puerto Rican lightweight, strengthened his bid for a shot at Champion Lou Ambers' title when he won a sensational technical knockout tonight over Philadelphia's Lew Massey in 1 minute 39 second of the third round of a scheduled ten-rounder at the Arena.

Recreational City Meet Now Booked Friday

Rain Delays Annual Event; Sherwood Playground in Favorite Role.

The city-wide public recreation track and field meet, banner event in the summer program for playgrounds and community centers in this sport, has been postponed from today until Friday because of the rain-soaked track at Central High Stadium. Some 72 recreational units will be represented when the first gun cracks opening the day-long program.

The strong Sherwood Playground team, coached by Joe Mitchell, is the favorite to retain its 1936 honors according to Richard S. Tennyson, assistant supervisor of playgrounds, who will act as general referee. Tenyson expects 2,000 boys, all ages and sizes, from every corner of the city, to enter the varied program of events.

The National Training School band will lend color to the occasion, which will be opened by the announcement of the playground olympic oath over the public address system to all contestants, who will stand at attention. Then will follow the parade of all playground and community center delegations around the circular track.

The city-wide girls' field day will be held on Thursday at Central.

REPAIRING
SPEEDOMETERS
AMMETERS, etc.
CREEL BROTHERS
1811 14th ST. N. W. DEcatur 4220

Mike, Seeking Write-up the Hard Way, Makes Good With Great Ease After 15 Years

By Walter Haight.

A press agent for 15 years and never a line printed in the paper. Discouraged? Not one iota. As boy and man that has been the predicament of Mike Eslin. He was not more than 8 years old when he made his first visit to a sports department. He had been entrusted to bring in the box-score of some neighborhood game. He walked in boldly, asked in a loud voice for "the sandlot editor," handed me the sheet and then whispered in my ear, "Say something in the paper about Mike Eslin, ace, No. 1, bat boy of the District of Columbia."

As was to be the case time and time again, down through the years, I would try. Once in a while I would slip in a line, "Mike Eslin was in charge of the bats." Somehow, Mike's part of the write-up never passed the copy-reader. Mike was a persistent, but not annoying press agent. He had only one thing to sell—himself. Mike smiled through his failures. He seemed never to remember the write-up that didn't get into type. Mike was always concerned with the possibility that some day he would connect.

Might Have Missed Chance.

If Mike had not come through with one of the best cracks heard in years of sports association I would have probably told him last night that I would "try to get something in the paper" about him and let it go at that. However, Mike made a honey of a remark which is deserving of gaining public print.

Let's save that for a punch line and get into the sports career of Mike Eslin.

Mike worked himself from bat boy to rightfielder on the Hayes Playground softball team within a period of four years but, somehow, Mike could do nothing that distinguished him. He still was allowed to bring in the scores on games and Mike religiously whispered, "Put something in the paper about me." In the following edition Mike found columns and columns devoted to Babe Ruth, Bobby Jones and Bill Tilden, but no mention of Mike Eslin.

Mike was in his early teens when he tried to make the grade as a jockey. He confesses now that he saw the names of Sonny Workman and other horse riders in the paper continuously and decided that that was a sure way to gain the headlines.

Mike, the Jockey.

Mike worked out horses at Marlboro and Benning. During this stage of his career, Mike arose early in the morning, took horses out on the track, helped on the trainer's nearby Maryland farm and then in the evenings visited the sports department. He gave us nightly reports on his progress as a budding jockey. Mike was not too boastful. He told everything. He made no great demand for space, but before he left he made the rounds of the writers, whispering in each ear, "Put something in the paper about me."

Mike finally got one mount. He was assigned to ride a plater at Cumberland. The old horse got away well but fell and broke a leg at the first turn. Mike didn't wait for another chance. He was sure that there must be something in the paper about the accident. He rushed back to town, scanned the sports department file and found the usual nothing.

Having failed to break into public print with the horse doing the running, Mike decided to do the running himself. So he proclaimed himself a long distance runner and began competing in the playground meets. In between competitions, Mike won a paddle tennis championship and applied for a write-up and didn't become a bit discouraged when the sports editor asked, "What's paddle tennis."

On to Other Fields.

Mike also continued to play soft ball and, he confessed last night, "I didn't even get a write-up, when I was on the Hayes championship team." With long distance running as his chief hope for a journalistic splurge, Mike went in for swimming on the side. However, the best he could do was a third place in an intra-playground meet. He told the sports department boys about it and whispered his usual request to no avail.

He had been a publicity failure as bat boy, softball player, jockey, swimmer and distance runner. Mike looked around for a brand new field. He must be fitted to specialize in something. Mike picked boxing. He trained faithfully and he kept the sports department posted on his workouts.

Mike's big night as an amateur fighter came. There were bright lights, lots of eyes, a referee and an opponent. On the opponent was a right hand. Wham! And Mike was out of competition. He dressed hurriedly, hustled down to the sports department. He swung and explained for several hours. Before he left he whispered in various ears, "Tell 'em I was robbed." He drew a blank.

(Note—Mike is reading this as I go along. He just whispered in my ear, "Tell 'em I won third prize the other night singing "Pennies From Heaven" at the Holy Name lawn party.")

Mike Pays a Visit.

Last night Mike was visiting the sports department. He was trying to get some publicity for having won a half-mile race on the playgrounds.

And what happened? Mike finally interested someone in giving him a write-up. Not on his prowess as a runner, but on the strength of one assertion about his boxing career.

Knowing Mike's versatility, one of the boys asked Mike about his sport accomplishments and his ambitions. Mike recited his career from scratch and was near the finish when Cowboy Howard Scott and his manager entered the door.

"I'd workout with that guy," whispered Mike.

"Why Scott would kill you," he was warned.

"That's nothing," replied Mike, "When I was fighting as an amateur a man wanted to buy me."

"Who was he," Mike was asked.

"Chambers, the undertaker!" came back Mike, earnestly.

(Editor's note—Perhaps Mike's golden opportunity for publicity is somewhat clouded. After he left the office, it was determined that no one knew his middle name.)

Your car gets "thirsty" oftener

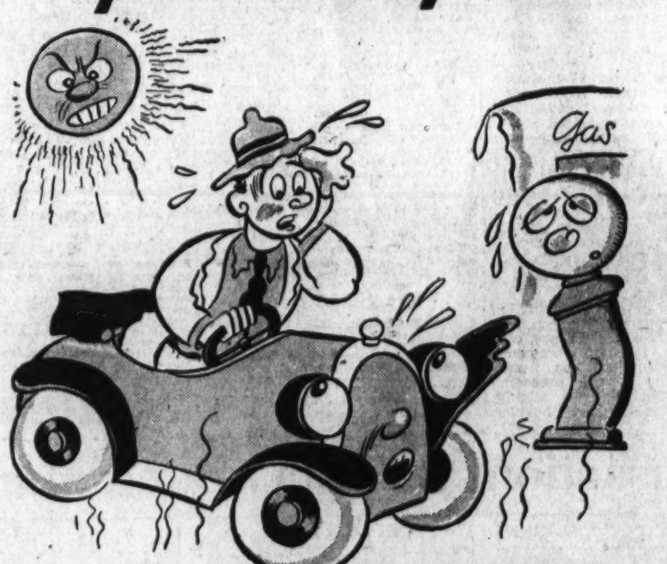

when your

GASOLINE BOILS AWAY

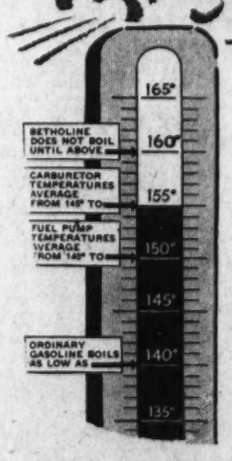

THAT'S because it cannot give you all the mileage you pay for when you use ordinary gasoline in hot weather. The thermometer shows why. The carburetor and fuel pump become so hot that ordinary gasoline boils away. That doesn't happen when you use Betholine because Betholine has a higher boiling point—above the carburetor and fuel pump temperatures. Betholine does not boil away.

You save mileage and money with Betholine. For the benzol in Betholine gives you extra mileage, freedom from power loss due to knocking, smoother premium performance at all times.

MAKE A MILEAGE TEST. Get a free Mileage Test Chart from your nearest Betholine Dealer. Compare Betholine mileage with the mileage you get from your present gasoline. You'll quickly discover—like thousands of other new users—that—

Extra Mileage makes up for the slight extra cost
BETHOLINE'S EXTRA PERFORMANCE IS FREE

SAVE BY SWITCHING TO
BETHOLINE
IT DOES NOT BOIL AWAY

BENZOL BLENDED BETHOLINE THE WONDER MOTOR FUEL

A SHERWOOD PRODUCT

Wheat Rallies After Slump To Year's Low

By Contrast, September Corn Drops After Advance of 4 Cents.

By the Associated Press

Chicago, Aug 23.—After slumping almost 2 cents a bushel to the lowest level in more than a year, wheat prices recovered most of their loss today.

Some of the buying which rallied wheat was in sympathy with the strong corn market, in which September corn at one time shot up more than 4 cents from an early low, or 3⅜ cents over Saturday's close.

Wheat closed ⅛ to ⅝ lower, compared with Saturday's finish. September, 1.04⅞@1.05⅛; December, 1.06¾@1.06⅞; May, 1.09¼@1.09⅜; corn was ½ to 2⅞ up; September, 96¼@96⅜; December, 65¾@65⅞; May, 66¾; oats unchanged to ¼ off; September, 29; rye ⅞ to 1½ down; September, 75½; provisions unchanged to 8 cent lower.

Futures Price Range.

	Open	High	Low	Close
Wheat—				
September	1.04⅞	1.05¼	1.03½	1.05⅛
December	1.07	1.07¼	1.05½	1.06⅞
May	1.09½	1.09¾	1.08	1.09⅜
Corn—				
September	93	96⅞	92½	96⅜
December	65	66	64½	65⅞
May	66⅛	67	65½	66¾
Oats—				
September	29¼	29¼	29	29
December	29⅛	29⅛	28⅝	28¾
May	30½	30½	30⅛	30⅜
Soy Beans—				
October	96	96	96	96
December	95	95¾	94¾	94¾
May	97	97¼	96½	96½
Rye—				
September	76¼	76¼	74¾	75½
December	75⅛	75⅛	73¼	74¾
May	75½	76⅛	73¾	75¾
Barley—None.				
Lard—				
September	10.30	10.37	10.20	10.35
October	10.32	10.47	10.30	10.47
December	10.52	10.57	10.37	10.57
January	10.52	10.57	10.42	10.57

Cash Grain Prices.

WHEAT—No. 3, red, 1.05@107¼; No. 2, hard, 1.09@1.10; No. 3, mixed, 1.04.
CORN—No. 3, mixed, 99½; No. 2, yellow, late billing, 1.02½.
OATS—No. 1, mixed, 31½@32¼; No. 3, red, 27½; No. 1, white, 31½@32.
RYE—No. 2, 77@78¼; No. 3, 76.
BUCKWHEAT—None.
SOY BEANS—None.
BARLEY—Sales, 53@84; feed, 49@60; malting, 65@84.
TIMOTHY SEED—2.50@2.60.
CLOVER—None.

Retail Advertising 5.3% Over Year Ago

Chicago, Aug. 23.—Retail display advertising carried by all newspapers in 79 important cities this year through August 14, is 32,125,116 lines greater than the corresponding period of last year, according to a report released today by Advertising Age, national advertising newspaper.

In the reported period, the measured cities carried a total of 637,618,380 lines against 605,493,264 lines in the compared 1936 period, the gain amounting to 5.3 per cent.

Lumber Production 80 Per Cent of 1929

The lumber industry during the week ended August 14 stood at 80 per cent of the 1929 weekly average of production and 71 per cent of 1929 shipments.

The week's reported production was 25 per cent greater than new business booked and 15 per cent heavier than reported shipments. Reported production was nearly equal to that of the preceding week; new business was slightly less and shipments slightly heavier.

The Day's Movements In Leading Markets

Stocks.

	Mon.	Sat.
Advances	169	259
Declines	388	128
Unchanged	161	137
Total Issues	718	524

Prices yield in late trading; volume, 584,720.

Bonds.
Irregular; transfers, $7,326,500.

Curb.
Generally lower; turnover, 139,000.

Commodities.
Wheat, cotton and sugar lower; coffee higher.

Exchange.
Lower; Great Britain, 4.98⅝; France, 3.75¼ cents.

Cotton Declines To New Low Level

New York, Aug. 23 (AP).—The decline of cotton into new low ground continued today as good week-end rains were reported from Western Texas and Oklahoma. December eased from 9.78 to 9.59 and closed at 9.63, with final prices 7 to 14 points net lower.

Futures Price Range.

	High.	Low.	Close.
October	9.76	9.56	9.61
December	9.78	9.59	9.63
January	9.82	9.65	9.70
March	9.92	9.72	9.76-78
May	10.00	9.82	9.88-89
July	10.04	9.88	9.96

Spot, quiet; middling, 9.86.

Cottonseed Oil.

Cotoтnseed oil was easier today under renewed liquidation and commission house selling promoted by the unsettlement in allied markets, although there were rallies from the lows on Southern buying. Final prices were 2 to 4 points net lower. Sales, 136 contracts. Bleachable spot nominal; September, 7.86; October, 7.80; December, 7.78; January, 7.80; March, 7.85.

Money Markets

Foreign Exchange.

New York, Aug. 23 (AP).—Closing New York rates follow (Great Britain in dollars, others in cents):

Great Britain—Demand, 9.98⅝; cables, 4.98⅝; 60-day bills, 4.97⅞.
France—Demand, 3.75¼; cables, 3.75¼.

Demand Rates.

Italy	5.26½	Czecho'vakia	3.49
Belgium	16.83½	Yugoslavia	2.33
Germany—		*Austria	18.87
Free	40.22	Hungary	19.75
Registered	23.50	Rumania	.74
Travel	27.75	*Argentina	33.24
Holland	55.19	*Brazil	8.80¼
Norway	25.05	Tokyo	29.12
Sweden	25.71	Shanghai	30.25
Denmark	22.26	Hongkong	31.25
Finland	2.21½	Mexico City	27.85
Switzerland	22.97	Montreal in	
Portugal	4.53⅝	New York	100.00
Greece	.91½	New York in	
Poland	18.93	Montreal	100.00

*Nominal.

New York.

Call money steady; 1 per cent all day; prime commercial paper, 1 per cent; time loans steady; 60-90 days, 1¼ per cent; 4-6 months, 1½ per cent; bankers' acceptances unchanged; 30-90 days, ½-₁₆ per cent; 4 months, ₁₆-½ per cent; 5-6 months, ⅝-₁₆ per cent; rediscount rate, New York Reserve Bank, 1½ per cent.

Bar silver steady and unchanged at 44¾.

London.

Bar gold steady and unchanged at 139s 4d (Sterling price equivalent to $34.76).

Bar silver steady and unchanged at 19 11/16d (Sterling price equivalent to 44.77 cents).

Money, ½ per cent; discount rates, short and three-month bills, ₁₆ per cent.

Paris.

Three per cent rentes, 74 francs 15 centimes; 4½s "A," 77.75; 4½s 1937, 100.50. Exchange on London, 132.90. The dollar was quoted 26.6325.

Visible Grain Supply.

New York, Aug. 23 (AP).—The visible supply of American grain shows the following changes in bushels: wheat increased 6,457,000; corn decreased 122,000; oats increased 4,008,000; rye increased 1,118,000; barley increased 1,386,000.

U. S. Revenues For July 20% Under Year Ago

Sharp Drop Is Recorded In Repayment of Federal Loans.

New York, Aug. 23.—The Federal Government's gross receipts in July, the first month of the new fiscal year, were 20.4 per cent smaller than in the corresponding month of 1936, according to the Alexander Hamilton Institute. While ordinary receipts were considerably larger than a year ago, the increase was more than offset by a sharp drop in repayments of loans made by the Government. Such repayments amounted to only $21,000,000 this year as against $246,000,000 last year.

Expenditures, on the other hand, were slightly larger than a year ago, despite the Government's expressed intentions of practicing some economy during the current fiscal year. The deficit in July this year was consequently double that of last year, rising from $123,000,000 to $249,000,000. The deficit this year was thus at an annual rate of nearly $3,000,000,000, or more than last year's actual deficit of $2,811,000,000. It was nearly four times the deficit of $820,000,000 estimated for the current fiscal year in the 1937-38 budget as revised last April.

The Government borrowed enough in July to meet the deficit as well as to increase its Treasury funds. The debt consequently rose during July from $36,425,000,000 to a record high peak of $36,716,000,000. The debt at the end of the month was $3,272,000,000 larger than that of a year ago when it amounted to $33,444,000,000.

Despite the deficit, it is apparent that the Government did not contribute to inflation in July this year. This is indicated by the fact that gold sterilization, trust fund and sinking fund payments, which are included in total expenditures, were in excess of the deficit.

Security Averages.

Stocks.

	50 Ind.	20 RR's.	20 Util.	90 To'l.
Yesterday	161.3	52.4	78.7	130.7
Previous day	162.8	52.8	78.6	131.8
Week ago	168.3	54.5	82.0	136.3
Month ago	164.5	56.0	84.9	134.5
Year ago	147.3	56.1	96.1	124.3
Two years ago	108.4	38.7	75.3	91.8
High, 1936	169.6	64.0	102.0	140.5
Low, 1936	126.2	44.0	80.3	106.4
High, 1935	127.9	45.3	84.8	106.9
Low, 1935	78.6	28.6	39.5	64.0

Bonds.

	20 Ind.	20 RR's.	20 Util.	60 To'l.
Yesterday	91.9	90.5	101.0	94.4
Previous day	91.3	90.4	101.0	94.4
Week ago	92.1	91.7	100.9	95.3
Month ago	91.3	93.4	101.8	95.5
Year ago	91.5	95.6	105.6	97.6
Two years ago	89.1	80.3	101.3	90.2
High, 1936	94.8	100.4	106.2	100.2
Low, 1936	90.0	84.7	103.5	93.3
High, 1935	91.5	86.4	103.6	93.1
Low, 1935	83.6	71.0	89.3	83.0

(1926 averages equals 100.)

Boston Wool Market.

Boston, Aug. 23 (AP) (U. S. Dept. Agr.).—Quietness for several weeks has not had any appreciable influence upon prices quoted for domestic wools in the Boston market. Holders of wool were simply marking time. The first sales of the new season in Australia were scheduled to open next week.

In view of the recent flatness of new business in wool goods and raw wools in this country, members of the wool trade are looking forward with keen interest to the opening sales in Australia, for whatever clews they may offer, relative to the world demand for wool.

The Market

By Carlton A. Shively
A Special Correspondent.

Stocks Irregularly Lower in Lighter Trading; U. S. Government Bonds Steady; Wheat Lower.

New York, Aug. 23.—With a stock turnover the smallest in several days and irregular price movements, a moderately steady tone in bonds and mixed prices in commodities, the financial community turned its hopes to Labor Day as a turning point for business and markets. Wheat and cotton were lower in spite of bonus promises, or possibly because of them. September wheat drifted down a half cent to $1.04⅞ a bushel.

Stocks wallowed in uncertainty and neglect. In the early trading the propensity to move forward was clear enough, but when a few sellers appeared in the afternoon it was found that purchasers were scarce, and prices moved down without much resistance. At the close the stock list was irregular, with losses in some of the leaders as Steel running to 2 points or more.

News that might be supposed to affect the markets in general—outside credit developments—was rather colorless. Little change was reported from the Chinese and Spanish fighting fronts. Adjournment of Congress, leaving undone some of the worst proposals before it, as the wage-hour bill, was a welcome relief, but the draft was soured by predictions that a special session would be called in the autumn. That was especially true since, if an extra meeting is coming, it will be the result purely of boyish glee at the spectacle of an irritable Congress having to take its punishment for daring to thwart some of the schemes of the chief New Dealer.

On the credit side due notice was given by the authorities that, risk of inflation or no, the money market was to be kept exceptionally low. The pains taken to inform the press of another shift of front was in itself possibly taken as bearish in some quarters. The whole policy of money management is being conducted in the same manner that a cat plays with a mouse—and eventually the mouse dies. Government bonds improved a little, as some banks which recently have been hurried sellers seemed to let up on the idea that no early stiffening of money rates was in prospect. The mere promise of a cut in the discount rate was only an indirect factor, because actual discounting in lieu of selling bonds would be unprofitable.

New Tactics.

Credit policy of the Federal Government, acting through the Secretary of the Treasury, which in turn uses its adjunct, the Federal Reserve Board, to carry out its plans, promises to be the most important influence on the bond market, and to some extent on stocks, during the next several weeks. The fact that the new tactics of the central authorities include use of the discount rate of the Federal Reserve banks to hold down money rates, to support Government bond prices and to make available a plentiful supply of cheap credit does not mean any fundamental change in policy.

This year's large crop movements coming on top of a fairly high industrial production rate, an increase of nearly 10 per cent in wholesale commodity prices over a year ago and steadily mounting retail prices, to say nothing of a much higher wage scale, undoubtedly will require credit expansion and an addition to currency circulation between now and the end of the year. The prospect of higher money rates was not overlooked by the commercial banks, heavily loaded as they are with Government bonds. They began to sell several weeks ago, to provide themselves with ability to meet increased demands and to do so before prices for bonds fell.

With the Experts.

While withholding opinions upon the desirability or the necessity of discount rate reductions out of town, local banks were not reluctant to talk about the possibility of a rate reduction in this district. The general opinion seemed to be that, if the rate were reduced by the New York bank, it would be purely a means of helping the Treasury bond market. It was pointed out that none of the big Wall Street banks would be driven into the position of becoming habitual borrowers from the Federal Reserve Bank for the reason that all had sufficient foresight to anticipate both a demand for credit and an increased currency demand and had arranged their purchases of Government securities in such fashion that there were maturities every month. So long as any local bank can sacrifice an investment returning one-half or six-tenths of 1 per cent it is unlikely to borrow extensively even at 1 per cent. There is a strong tradition against borrowing except under emergency conditions. Some institutions are willing to modify this tradition provided there is money to be made by borrowing.

Bear Tip.

Officers of two prominent banks were strongly critical. "Cockeyed money market control" and "money market skullduggery" were the expressions used to describe a reserve policy which foresees a strong demand for credit and reduces discount rates to meet it instead of raising rates. One bank officer decleared that the Federal Reserve Board, obviously at the behest of the Treasury, had given the greatest bear tip on Government securitis of the year and that banks throughout the country might interpret it as the "high sign" to sell out. Probably this was an extreme view, but while most banks recognize that the New York Federal Reserve Bank's rediscount rate is out of line with open market rates they believe firmly that with the spurs to credit inflation already existing the reserve bank should wait for open market rates to rise instead of lowering the official discount rate to meet abnormally low open market rates. If the money managers believe a situation requiring temporary relief exists orthodox banking opinion believes the reserve banks should buy bankers' acceptances.

Steel Operations Increase to 83.8%

New York, Aug. 23 (AP).—Operations in the steel industry for the current week advanced .6 of a point to 83.8 per cent of capacity, compared with 83.2 per cent last week, the American Iron & Steel Institute estimated today. A month ago operations averaged 84.3 per cent while a year ago the rate was 72.5 per cent.

Local Bankers Propose New District Laws

Changes in Check and Bookkeeping Methods Are Included.

By Thomas M. Cahill.

Proposed local banking legislation will result in numerous advantages to that profession in the District of Columbia. A bill strengthening banking laws in the District was introduced in the recent Congress, after preparation by the law and legislation committee of the District of Columbia Bankers Association, which committee is headed by Francis G. Addison, jr., president of Security Savings & Commercial Bank.

Lack of action on the legislation at the latest session of Congress will afford Washingtonians adequate time to familiarize themselves with its wise provisions prior to passage of the measure at a subsequent session. The bill would make "stop payments" on checks good for six months only unless renewed. Such renewals, however, could be made indefinitely. The legislation would also make checks good for one year only and would coincide with the "stale check law" now on the statute books of 18 States.

Bookkeeping will also benefit by the proposed bill, as will the record departments of the banks. Certain records would be canceled which now have to be kept open indefinitely. The new bill would also permit banks to pay at their discretion money held in trust to benificiaries, in the absence of other instructions as to legal disposition. Other provisions in the legislation would remove a banking institution from all but "actual damage" in event of a suit following refusal to cash a customer's check. The bill was prepred after a comprehensive study of the banking laws of most of the States.

A. B. A. Delegates.

Washington bankers already enrolled in the local delegtion to the sixtieth annual convention of the American Bankers Association at Boston, October 11-14 are: President Robert V. Fleming, Riggs National Bank, a past president of the District of Columbia Bankers Association and immediate past president of the National Association; Thomas J. Groom, executive vice president and cashier, Bank of Commerce & Savings, and president of the Local Bankers Association; Francis G. Addison, jr., president, Security Savings & Commercial Bank; John A. Reilly, president, Second National Bank; M. F. Calnan, president, Liberty National Bank; Willard G. Barker, president, Morris Plan Bank; Charles H. Doing, first vice president, Washington Loan & Trust Co.; James A. Messer, vice president, Columbia National Bank; Frederick P. H. Siddons, secretary, American Security & Trust Co.; Wilmer J. Waller, vice president and cashier, Hamilton National Bank; George O. Vass, vice president and cashier, Sidney F. Taliaferro, vice president and trust officer, and Miss Catherine M. Krieg, all of Riggs National Bank. Mr. Vass is an executive committeeman of the National Association.

The Virginia Bankers Association contemplates making the trip to Boston by water aboard a Merchants & Miners Line ship sailing from Baltimore, October 9, and has invited the District, West Virginia, Maryland, North Carolina and Tennessee delegations to share the cruise with it.

First Federal of Arlington.

Assets of the First Federal Savings & Loan Association of Arlington, rose from $143,386 to $233,982 in the period from January 1 to July 31, an increase of $90,696, it is reported by the Federal Home Loan Bank Board. This fast-growing institution, which is taking a leading role in home financing in the Arlington area, was chartered in June, 1935. Since then it has made a total of $212,644 in direct reduction mortgage loans for construction, purchase, reconditioning and refinancing of Arlington homes.

During June alone, loans for construction of new homes totaled $23,300, an indication of the expansion of business of this association. This institution is the custodian of savings totaling $47,534 entrusted to it by investors of the Arlington district. Savings in this association and in all other Federals in the United States are protected through insurance up to $5,000 on each account by the Federal Savings & Loan Insurance Corporation.

Industrial Bank Birthday.

This month marks the third anniversary of the Industrial Bank of Washington, at Eleventh and U streets northwest. The Industrial Savings Bank, which was operating at the same location, closed during the banking holiday and did not reopen. Stock for a new bank was sold and this new bank received its charter dated August 10, 1934, to do business as the Industrial Bank of Washington. This new bank began business August 20, 1934. The par value of the stock of the Industrial Bank of Washington is $10. The first dividend of 2 per cent on this stock was paid January 12, 1937. The bank's deposits have risen from $255,791.48, on December 31, 1934, to $537,449.30 on June 30, 1937.

Personal.

Vice President and Cashier W. T. Vandoren, of Liberty National Bank, has left on a motor trip.

Roger J. Whiteford, counsel for Hamilton National Bank, has been spending his vacation in New York State, where he will visit with W. W. Spaid, partner in W. B. Hibbs & Co., at Saranac Lake.

G. Clifford Howard, of Y. E. Booker & Co., has been visiting at Ocean City, Md.

President Robert V. Fleming, of Riggs National Bank, will leave shortly for a brief vacation at Rehoboth, Del.

J. William Roberts, of Y. E. Booker & Co., has been vacationing at Rehoboth Beach, Del.

Alfred Frisbie, of Fenner & Beane's local office, has been visiting in New York. Harold Throm, manager of the Miami Beach office of the company, was a recent visitor here.

Maj. Erskine Gordon, trust officer of Hamilton National Bank, has been spending his vacation in Canada.

Curb Seat $21,500.

New York, Aug. 23 (AP).—Arrangements have been made for the sale of a seat on the New York Curb Exchange at $21,500. This is $1,500 under the last previous membership sale.

Francis G. Addison, Jr.

President of the Security Savings & Commercial Bank and chairman of the legislation committee, D. C. Bankers Association.

Business Failures.

New York, Aug. 23 (AP).—Dun & Bradstreet reported 159 commercial and industrial failures for the week ended August 19, as against 153 for the previous week and 135 a year ago. This was the largest number for any week since June 17.

Curb Prices Drop; Trading Lighter

New York, Aug. 23 (AP).—Curb stocks closed lower today, with losses ranging up to 2½ points in leading issues. Selected stocks showed fractional gains, but most issues tilted downward. Only 139,000 shares were traded, against 219,000 in the previous five-hour trading session.

Aluminum Co. of America bogged down 2½ points to close at 151½. Cord Corporation was off ¼ at 4⅞; Pittsburgh Plate Glass, off ¼ at 120¾; St. Regis Paper, off ¼ at 8⅛, and American Cyanamid "B," off ⅛ at 35⅞.

Among mining shares, Newmont Mining dropped 2 points to close at 103. Lake Shore Mines dipped ⅛, finishing at 50⅝. Mesabi Iron, at ⅞, was up ⅛.

Oils dipped. Lower were Gulf Oil at 56, off ½; International Petroleum, 34, off ½, and Sunray Oil, 4, off ¼. Venezuelan Petroleum, moving against the trend, finished at 2, up ⅛. Higher among utilities were American Gas & Electric, 33, up ½; American Light & Traction, 18½, up ⅛, and Standard Power & Light, 3⅛, up ¼. Lower were Niagara Hudson Power, 12⅝, off ⅛; Arkansas Natural Gas "A," 6¾, off ¼, and United Light & Power "A," 6, off ⅛.

July Auto Sales.

New York, Aug. 23.—Domestic July sales of new passenger cars in the 31 States reporting registrations to date dropped 1.83 per cent under the same month last year, R. L. Polk & Co. announced today. Estimates place total July sales at 365,000 units against 360,236 in June.

We take pleasure in announcing that
Mr. Philip P. Friedlander
has become associated with us in our
Washington Office
HOTEL WASHINGTON
Tel. MEtropolitan 3635
J. S. BACHE & CO.
ESTABLISHED 1892
Members New York Stock Exchange

LAIDLAW & CO.
26 Broadway—New York
Established 1842
Washington Office
727 15th St. N.W.
Telephone DI. 2255
Other Offices
Montreal Boston, Mass. Toronto
Providence, R. I. Rutland, Vt.
Oil City, Pa.
Members
New York Stock Exchange
New York Curb Exchange
Boston Stock Exchange
Chicago Board of Trade
Facilities reach leading security and commodity markets.

LOANS
ON IMPROVED D. C. PROPERTY
Immediate attention on your application for buying, rebuilding or refinancing.
Loans repayable monthly.
No charge for appraisal if loan is not made.
Interest charged only on unpaid balance of principal.
EQUITABLE CO-OPERATIVE BUILDING ASSOCIATION
915 F STREET N.W.
Organized 1879

LONG TERM Mortgage Loans 5% INTEREST
Monthly Payments of $6.60 on each $1,000
borrowed, include interest and pay off loan in 20 years.
• Interest charged only on unpaid balance of principal.
• Amount loaned — up to 66 2-3% of appraised value.
• Valuable prepayment privileges.
Other plans of financing first mortgage loans available.
H. L. RUST COMPANY
1001 Fifteenth St. NAtional 8100

Transactions on N. Y. Bond Market

By the Associated Press.

Total bond sales yesterday, $7,326,500; previous day, $2,947,825; week ago, $5,216,525; year ago, $6,305,000; two years ago, $12,657,000; January 1 to date, $1,972,500,150; year ago, $2,239,868,000; two years ago, $2,161,061,000.

Range of United States Government Issues

(Sales in $1,000. Dollars and 32ds.)

1937 High.	1937 Low.	Aug. 23. Sales.		High	Low	Last	Net Change	Closing Bid.	Closing Ask	Yield
107.27	104.20	166	Treasury 3⅜s, 1943-40 June	105.21	105.19	105.19	—.1	105.16	105.19	1.33
106.24	104.24	1	Treasury 3¼s, 1941	106.6	106.6	106.6	—.2	106	106.5	1.63
109.25	104	8	Treasury 3¼s, 1946-44	106.5	106.2	106.2	......	106	106.5	2.24
115.20	109.12	2	Treasury 4s, 1954-44	111.21	111.21	111.21	+.1	111.21	111.25	2.24
106.16	100.18	903	Treasury 2¾s, 1947-45	102.15	102.10	102.15	—.4	102.10	102.13	2.41
104.16	99.2	131	Treasury 2¾s, 1951-48	100.21	100.14	100.14	—.4	100.10	100.16	2.69
101.22	96.6	63	Treasury 2½s, 1953-49	98.11	98.2	98.2	—.1	98.2	98.6	2.64
103.17	98.4	320	Treasury 2¾s, 1954-51	99.25	99.19	99.19	—.5	99.16	99.20	2.78
104.30	99	279	Treasury 2⅞s, 1960-55	100.17	100.12	100.13	—.6	100.11	100.12	2.84
103.18	98	19	Treasury 2¾s, 1959-56	99.19	99.13	99.13	—.4	99.11	99.15	2.78
106.10	101.7	51	Federal Farm Mtg 3¼s, 1964-44	102.20	102.18	102.18	—.8	102.12	102.20	2.79
105.17	100.11	56	Federal Farm Mtg 3s, 1949-44	102.11	102.4	102.4	—.14	102.2	102.10	2.62
103.2	98.28	345	Home Own Ln 2¾s, 1949-39	100.13	100.8	100.10	—.6	100.8	100.12	2.54
102.31	98.16	66	Home Own Ln 2¼s, 1944-42	100.3	99.29	99.31	—.3	99.29	100	2.25
105.3	99.24	1	Home Own Ln 3s, 1952-44	102.6	102.6	102.6	—.8	102.3	102.8	2.62

Sales in thousands.		High	Low	Close
	CORPORATION BONDS.			
	A			
5	Alleghany 5 '44...	93⅜	93⅜	93⅜
5	†Alleghany 5 '50 st	59	59	59
34	Am & For P 5 2030	72¾	71¾	72½
18	AmIGChem 5½ '49.	106⅞	106¾	106¾
33	Am T & T 5½ '43.	112½	112	112½
21	Am T & T 3¾ '66	99⅝	99¼	99⅝
8	AnacondaCop4½ '50	106½	106¼	106¼
1	‡Ang C Nitra de 67	36	36	36
37	Arm Del 4 '55...	98½	98⅛	98½
38	AT&SF 4 '95...	110½	110⅛	110½
	B			
13	B&O rfg 6 '95...	88⅛	87⅞	87⅞
3	B&O 5 '96 F...	75⅜	74	75⅜
27	B&O cv 4½ '60...	63⅜	63	63⅜
45	B&O 4 '48...	101¼	100¾	101¼
9	Bell TPa 5 '48 B.	118	118	118
20	Beth Stl 3¾ '66..	97¼	96¾	96¾
5	Boston&Me 5 '67..	76⅝	76⅝	76⅝
2	‡BotConMills5½ '34	22½	22½	22½
8	Buf R&P 4½ '57..	78	77¾	77¾
	C			
1	Can Nat Ry 4½ '56	114⅛	114⅛	114⅛
16	Can Pac 4 perp...	95	94⅞	94⅞
10	Cen Pac 5 '60...	93	93	93
8	Cen Pac 1st 4 '49..	107¼	107¼	107¼
2	Certain-td 5½ '48.	83½	82¾	82¾
18	C & O 3¾ '96 D	97⅛	97	97⅛
4	C & O 4½ '92...	121	121	121
7	C & O rf 3½ '96E	97⅛	97	97
29	†Chi & E Ill 5 '51	28⅞	28	28
3	†Chi Gt West 4 '59	37¼	36½	36½
2	†CMSP&P 5 '75.	23¼	22¾	23
54	†CMSP&P a 5 2000	7¾	7⅝	7⅝
12	†C & N W cv 4¾ '49	14⅞	14⅜	14⅜
26	†CRI & P rfg 4 '34	18	17½	18
1	C & W Ind 4 '52.	103½	103½	103½
8	CCC & Stl 4½ '77	92	91½	91½
8	Cl U Ter 4½ '77 C	102¼	102¼	102¼
9	Col & So 4½ '80.	65	64⅝	64⅝
8	Col G 5 1961......	100	100	100
18	Com Cred 3¼ '51	98¼	98	98¼
43	Com Inv Tr 3½ '51	102⅜	102¼	102⅜
2	Con Edis 3¼ '46..	104½	104½	104½
5	Con G N Y 4½ '51	105¼	105	105
18	Con Oil 3½ '51...	103⅜	102¾	103⅜
1	Consum Pow 3½ '70	101⅛	101⅛	101⅛
	D			
8	Del & H rfg 4 '43	86½	86¼	86¼
9	†D & R G 4 '36..	25⅜	25⅜	25⅜
6	Dus Lt 3½ '65...	106	106	106
	E			
8	Erie rfg 5 '75...	66⅝	66½	66½
6	Erie gen lien 4 '96	75½	75	75
	F			
10	†Fla E Cst 5 '74..	13⅜	13¼	13¼
	G			
9	GenCable 5½ '47..	106⅛	106⅛	106⅛
10	Gen MotAccept3 '46	103	102¾	102¾
1	Gen Stl Cast 5½ '49	80½	80½	80½
8	Goodyr T & R 5 '57	104¾	104⅛	104⅛
3	Gt Nor 4½ '77 E..	104	104	104
8	Gt Nor 4 '46 G..	125⅛	125	125
1	Gt Nor 4 '46 H..	108	107½	107½
	H			
3	Hudson Coal 5 '62 A	42	41¾	42
15	Hud&Man rfg 5 '57	68⅛	67½	67½
32	†Hud&Man inc 5 '57	30	29⅜	30
	I			
1	Ill Bell Tel 3½ '70	108	108	108
13	IC&CSL&NO 5 '63A	73½	72½	72½
11	Interb R Tr 7 '32	[illegible]	[illegible]	[illegible]
23	Interb RTr rfg 5 '66	64½	63⅜	63⅜
8	Int Hydro El 6 '44	82	81	81
4	Int Paper 5 '47...	101⅛	101⅛	101⅛
21	Int T & T 4½ '52.	66⅝	66	66
4	Int T&T 5 '55...	72	71⅛	71¼
	K			
8	K C South 5 '50..	84½	84⅜	84⅜
	L			
9	Lac Gas 5½ '53...	84⅛	84⅛	84⅛
3	Leh Val 4 2003...	49	49	49
10	Liggett & M 7 '44..	130	130	130
15	Loews 3½ '46...	100	99⅞	100
7	Louisia & Ark 5 '69	83	82¼	83
26	Louis & N 3¾ 2003	93½	93	93
	M			
2	McKes&Rob 5½ '50	104	104	104
7	MSP&SSM cn 4 '38	20	19¾	20
16	M-K-Tex 5 '62 A..	70½	70	70
6	†Mo Pac 5 '77 F...	36½	36⅛	36⅛
18	†Mo Pac gen 4 '75.	14½	14¼	14⅛
18	†Mo Pac 5 '81 I...	36	36	36
29	Mont Pow 3¾ '66.	95¼	95	95
	N			
1	Nat Dairy 3¾ '51..	103½	103½	103½
5	Natl Steel 4 '65..	106⅞	106⅞	106⅞
11	N O Pub S 5 '55 B	98½	98	98½
2	†NO Tex&M 5½ '54	53	53	53
13	NYC rfg 5 2013...	96¾	96⅜	96¾
54	NYC cn 4 '98...	97	96¾	97
6	NYC&HR 4½ 2013.	87	86¾	86¾
4	NYC&HR 3½ '97...	97	96½	96½
14	NY Ch&StL 4½ '78	84⅞	83½	84⅞
3	NY Edis 3¼ '66...	101½	101½	101½
15	†NYNH&H cv 6 '48	38	36⅞	37
8	†NYNH&H 4½ '67	38	37	37
7	N Y Tel 4½ '39...	107¼	107¼	107¼
7	†NY W&B 4½ '46	11½	11	11
7	Niagara Sh 5½ '50	100¼	100	100¼
5	Nor Am Co 5 '61...	104⅜	104½	104⅜
1	Nor Am Ed 5 '69C	104¼	104¼	104¼
20	Nor Pac 6 2047...	110⅛	110	110⅛
13	Nor Pac 4 '97...	103⅜	103⅜	103⅜
2	Nor Pac 3 2047...	74⅜	74⅜	74⅜
	O			
9	Or-WashRR&N 4 '61	106¾	106¼	106¾
	P			
6	Pac Gas & El3½ '66	99	99	99
10	Pac G & E 3¾ '61	103¼	103¼	103¼
6	Para Pict 6 '55...	100⅛	100	100
4	Penn Dix 6 '41 A.	99½	99	99½
23	Pen P & Lt 4½ '81	102⅝	102¼	102⅝
2	Pen RR gen 5 '68.	116⅜	116⅜	116⅜
6	Pen RR gen 4½ '65	110½	110⅜	110⅜
8	Pen RR 4½ deb '70	101½	101½	101½
12	Pen RR 3¾ '70...	99¾	99⅝	99⅝
5	Pen RR 3½ '52...	104⅛	104⅛	104⅛
17	PhelpsDodge 3½ '52	115⅛	114½	114⅛
9	Phila Co 5 '67...	99⅜	99	99
11	Phil Elec 3½ '67.	103⅜	103⅜	103⅜
12	†PhilRead C&I 6 '49	10⅞	10½	10⅞
1	†Ph Read C&I 5 '73	24	24	24
5	Portl Gen E 4½ '60	60½	60½	60½
36	†Postal Tel&C 5 '53	19½	19	19
5	Pressed Stl C 5 '51	95¼	95¼	95¼
	R			
28	Readg 4½ '97 A..	106¼	106¼	106¼
30	Rem Rand 4¼ '56.	107⅞	107⅜	107⅜
9	RepublicSteel4½ '61	97	96⅞	96⅞
	S			
9	†St L S F 4½ '78	22	21½	21⅞
5	†St L S F 4 '50 A	22¾	22⅜	22⅜
20	†Seab A L cn 6 '45	17¼	17	17
1	†Sea-AllFla6 '35A ct	9⅝	9⅝	9⅝
24	Shell Un 3½ '51...	99⅝	99¼	99⅜
7	SoconyVacOil3½ '50	105½	105⅜	105⅜
8	Sou Pac 4½ '81...	84	83¼	84
18	So Pac rfg 4 '55..	105	105	105
22	So Pac 3¾ '46...	99¼	99¼	99¾
14	South Ry cn 5 '94.	102	101¾	101¾
174	South Ry gen 4 '56	73½	73	73
5	Stand Oil N J 3 '61	97⅞	97½	97⅞
6	‡Studebaker6 cv '45	[illegible]	[illegible]	[illegible]
	T			
1	Ten El Pow 6 '47 A	91⅞	91⅞	91⅞
9	Tex Corp 3½ '51..	103¾	103½	103¾
3	‡Third Ave ad 5 '60	15½	15¼	15½
16	Tide WatAs O3½ '52	101	100¾	101
	U			
5	Union Oil Cal3½ '52	110⅞	110⅞	110⅞
1	Un Pac 1st 4 '47...	113⅜	113⅜	113⅜
2	Unit Drug 5 '53...	96½	96⅜	96½
35	U S Rub 5 '47...	107⅛	107	107
12	Utah P&L 5 '44...	102½	101¾	101¾
8	†Util P&L 5½ '47.	45½	44⅛	45½
19	†Util P&L 5 '59...	45	44	45
	V			
34	Virginian Ry 3¾ '66	104¾	104¼	104¼
	W			
4	Walker H 4¼ '45..	106½	106½	106½
6	Walwrth 4 '55...	84	84	84
4	Warner Bros 6 '39.	95¼	95	95¼
3	†Warner Quinl 6 '39	51¼	51	51¼
45	West Md 4 '52...	99⅝	99	99⅜
1	†West Pac 1st 5 '46	31	31	31
21	Western Un 5 '51..	89¾	89⅛	89¾
2	Western Un 4½ '50	87⅝	87⅝	87⅝
3	Wheel Stl 4½ '66A	101¼	101	101
9	†Wick-Sp cv7 '35ct	39⅜	39⅜	39⅜
	Y			
3	Youngst S&T 4 '61	103¾	103	103
25	Youngst S&T3½ '51	145⅛	142¼	142¼
	FOREIGN BONDS.			
13	‡Abitibi P&P 5 '53	97¼	97	97¼
78	Argentine 4 '72...	93⅛	93½	93⅛
2	Argentine 4½ '71.	101½	101½	101½
10	Australia 5 '57...	107¼	107	107
20	Australia 4½ '56..	103	102½	102½
4	Austria 7 '57...	104	104	104
5	†Brazil 8 '41...	49	49	49
12	†Brazil 6½ '26-27.	41	40½	40½
14	Buen A 4¼ '77...	82⅝	82½	82½
5	Canada 5 '52...	113⅜	113⅛	113⅛
6	Canada 3¼ '61...	100	99⅞	99⅞
5	Canada 2½ '45...	99⅛	99⅛	99⅛
1	†Ch Mt Bk 6¾ '61	17⅞	17⅞	17⅞
5	†Chile 6 '60...	20⅛	19⅞	19⅞
2	†Colomb 6 '61 Oct	27	27	27
14	†Cuba 5½ '45...	64¾	63	63
13	Denmark 4½ '62...	100⅞	100⅞	100⅞
97	†Ger Gov 5½ '65...	30	29½	30
10	†Ger Govt 7 '49...	35	35	35
3	Gt C El P Jap 7 '44	77	76	77
1	Ital Pub Util 7 '52	74¼	74¼	74¼
27	Italy 7 1951...	85⅞	85⅜	85⅞
53	Japan 6½ '54...	76⅛	75	76⅛
25	†Kreug & T 5 '59 c	30¼	30¼	30¼
1	Milan City 6½ '52.	74½	74½	74½
1	N Sou Wales 5 '58.	103½	103½	103½
5	Norway 4¼ '65...	103	102⅞	103
15	Norway 4 '63...	100½	100⅜	100½
11	Orient Dev 5½ '58.	58⅞	54¾	58⅞
18	†Peru 1st 6 '60...	18½	18¼	18½
7	†Poland 8 '50...	55	54⅞	55
3	†Rio de Jan 6½ '53	25⅜	25	25⅜
2	†Rio Gr do Sul 6 '68	25¼	25¼	25¼
9	Sao Paulo St 7 '40.	96⅜	96⅜	96⅜
7	Sydney 5½ '55...	104⅛	104⅛	104⅛
28	Tokyo City 5½ '61.	59	58¼	59
53	Tokyo El Lt 6 '53..	61¼	60½	60½
6	Ujigawa El P 7 '45.	80½	79	80½
1	†Uruguay 6 '60...	67¼	67¼	67¼
11	Yokohama 6 '61...	61⅞	61	61⅞

XIN—Ex interest.
CT—Certificates.
†—Selling flat on account of default.
‡—Selling flat for reasons other than default.
§—Matured bonds. Negotiability impaired pending investigation.

Dow-Jones Bonds.

By the United Press.

New York, Aug. 23.

40 bonds	100.47	+0.13
10 first rails	108.47	+0.13
10 second rails	82.36	+0.32
10 utilities	104.24	+0.10
10 industrials	106.87	—0.02

Local Stocks

Sales After Call.
Real Estate Mtge. & Guar. pf., 30@5.

Bonds.	Bid.	Asked.
Public Utility.		
Amer Tel & Tel 4½s	104	....
Anacostia & Pot 5s	67½*	73
Ana & Pot Guar 5s	107	....
C & P Tel of Va 5s	105	....
Cap Traction R R 5s	85	88
City & Suburban 5s	75	79
Georgetown Gas 1st 5s	112½	....
Pot Elec Pow 3¼s	103	104½
Wash Gas 5s 1958	105	....
Wash Gas 5s 1960	116	....
Wash Rwy & Elec 4s	106	....
Miscellaneous.		
Chevy Chase Club 1st 4½s	104	104¾
Col Country Club 1st 4½s	103	....
W M Cold Storage 5s	100	....
Stocks.		
Public Utility.		
Amer Tel & Tel (9)	169	....
Capital Transit Co	10⅜	11½
N & W Steamboat (6)	100	110
Pot Elec Pow 6% pf (6)	*112	....
Pot El Pow 5½% pf (5.50)	*110	111⅛
Wash Gas Lt new (1.20)	26½	28
Wash Ry & El com (36)	*690	....
Wash Ry & El pf (5)	*108½	110½
National Banks.		
Capital (4)	140	....
Liberty (4)	155	165
Lincoln (f) (6.25)	200	....
Riggs (e) (8)	325	....
Riggs pf (5)	101	....
Washington (6)	130	....
Trust Companies.		
Amer Sec & Tr Co (e) (8)	290	....
Natl Sav & Tr	190	....
Prince Georges Bk&Tr (.50)	17	21
Wash Loan & Tr (e) (8)	283	300
Savings Banks.		
Bank of Bethesda (h) (75)	34	....
Com & Savings (e) (10)	210	....
Fire Insurance.		
American (6)	105	....
Corcoran (5)	125	....
Firemen's (1.20)	28	....
National Union (.80)	14½	....
Title Insurance.		
Columbia (.30)	12	16
Real Estate (6)	175	....
Miscellaneous.		
Carpel Corp (2.00)	20	....
Lanston Monotype †(4)	*82	....
Lincoln Service com †(1.00)	18	21
Lincoln Service pf (3.50)	45	51
Mergenthaler Lino (2.00)	*42½	43½
Peoples Drug S com †(1.00)	48	51
Peoples Drug S pf (6.50)	111	....
Real Est M & G pf **(.30)	4¾	5½
Security Storage (5)	112	125
Ter Ref & Wh Corp (3)	60	....
Wdwd & Lothrop com †(1.50)	60	68
Wdwd & Lothrop pf (7)	119	....

*Ex-dividend. (b) Books closed. (f) 1½% extra. (h) 75c extra. (**) 30c paid June 24, 1937.

Short Term Securities.

(Reported by Robert C. Jones & Co., Inc.)

	Bid.	Asked.
Amer Tel & Tel 5½s, 1943	112	112¼
Balt & Ohio 4½s, 1939	93¾	94¾
Calif Pack 5s, 1940	104⅛	104⅛
Car Clinch & Ohio 5s, 1938	103	103½
Ches & Ohio Rwy 5s, 1939	106¾	107
Edison Elec Illum 4s, 1939	104⅛	106⅞
Houston Oil 5½s, 1938	102¾	103
Illinois Steel 4½s, 1940	107¼	107⅝
Intl Tel & Tel 4½s, 1939	88	88¾
Lehigh Valley Coal 6s, 1938		95
Lehigh Val Term Ry 5s, 1941	104½	....
Long Isl Genl 4s, 1938	101.28	102.8
Louisville & Nash 4s, 1940	106⅜	107
Mich Central 4s, 1940	104¼	105¼
NYChi & StL 6% notes, 1938	97	98
N Y Tel Co 4½s, 1939	107¼	107⅝
Pa R R Co 4s, 1943	109½	113
Wabash Rwy Co 5s, 1939	64½	66¼
Warner Bros 6s, 1939	94	95¼
West Union Tel 5s, 1938	101¼	101½

U. S. Treasury Receipts.

By the Associated Press.

The position of the Treasury on August 20: Receipts, $24,531,111.13; expenditures, $25,347,340.49; balance, $2,841,244,819.66; customs receipts for the month, $25,486,858.64. Receipts for the fiscal year (since July 1), $751,305,788.09; expenditures, $1,077,717,347.21, including $330,153,226.57 of emergency expenditures; excess of expenditures, $326,411,559.12; gross debt, $36,961,188,248.31, an increase of $8,881,209.76 over the previous day; gold assets, $12,535,081,913.92, including $1,303,646,138.47 of inactive gold.

Bank Stocks.

New York, Aug. 23 (AP) (New York Security Dealers Association).

Bank and Trust.	Bid	Asked
Bk of Manhattan (1½)	31	33
Chase (1.40)	49	51
Commercial (8)	181	187
First National (100)	2205	2245
Public (1½a)	42½	44½
Bankers (2)	65	67
Bklyn Trust (4)	120	125
Central Hanover (4)	121½	124½
Chemical (1.80)	60	62
Continental (.80)	16	17⅛
Corn Exchange (3)	62¾	63¾
Empire (1)	30	31
Guaranty (12)	314	319
Irving (.60)	14¾	15¾
Manufacturers (2)	51	53
New York Trust (5)	130½	[illegible]
Title Guaranty & Trust	12	13
Insurance.		
Aetna Cas (2a)	95	99
Aetna Ins (1.60)	46½	48½
Aetna Life (.80a)	29¼	30¾
Am Equit (1.60)	38¼	40½
Am Ins Nwk (½a)	12¾	14
Am Reins (.80g)	40¾	42¾
Am Reserve (1a)	27	28⅛
Am Surety (2½)	52	54
Automobile (1a)	32	34
Balt Amer (.20a)	7½	8½
Carolina (1.30)	24	25½
City of N Y (1.20)	25	26½
Conn Gen Lif (.80)	36	37½
Contin Cas (1.20)	26½	28¾
Fid & Dep (4a)	120½	124½
Firemens Nwk (.30)	12¼	13¼
Frank Fire (1a)	30¼	32¼
Gen Reinsur (2)	39	41½
Glens Falls (1.60)	45	47
Globe & Rep (.80a)	19¼	21¼
Globe & Rut.	62½	66
Great Amer (1a)	24⅝	26¼
Hanover (1.60)	34½	36½
Hartford Fire (2)	73½	75½
Home Fire Sec	3¾	4¾
Home Ins (1a)	34½	36½
Homestead (1)	16⅞	18⅞
Knickerbocker (.80)	[illegible]	17¼
Lincoln Fire	5	5¾
Maryland Cas	5	6¼
Mass Bond (3½)	61½	64
Merc Ins Pr (.15g)	7	8
Natl Fire (2)	63½	65½
Natl Liberty (.20a)	8¼	9¼
New Hampshire (1.60a)	48½	49¾
N Y Fire (.80a)	20½	22¾
Nor River (1)	26¾	28¼
Phoenix (2a)	82½	86½
Prov Wash (1)	33⅛	35½
Revere (P) In (1.30)	27¼	28¾
Rh Isl Ins (.20s)	8	9
Rossia Ins (.60a)	10¾	12¼
St Paul Fire (6a)	211½	216½
Springfield (4½a)	118	123
Sun Life (7½g)	690	740
Traveler (16)	[illegible]	[illegible]
U S Fire (2)	53¾	55¾
Westchester (1.20a)	33¾	35¾

(a) Also extra or extras. (b) Declared or paid so far this year.

Treasury Certificates.

(Reported by Chas. D. Barney & Co.)

Rate	Maturity	Bid	Offer
3¼	Sept. 15, '37	100 12-32	100 14-32
2⅝	Feb. 1, '38	100 30-32	101
3	Mar. 15, '38	101 16-32	101 18-32
2⅞	June 15, '38	101 31-32	101 1-32
2½	Sept. 15, '38	102	102 2-32
1½	Mar. 15, '39	100 22-32	100 24-32
2⅛	June 15, '39	101 23-32	101 25-32
1⅜	Dec. 15, '39	100 6-32	100 8-32
1⅜	Mar. 15, '40	100 20-32	100 22-32
1½	June 15, '40	100 5-32	100 7-32
1½	Dec 15, '40	100	99 30-32
1½	Mar. 15, '41	99 30-32	100
1⅜	June 15, '41	99 20-32	99 22-32
1¼	Dec. 15, '41	99 2-32	99 4-32
1⅜	Sept. 15, '39	100 7-32	100 9-32
1¾	Mar. 15, '42	100 4-32	100 6-32

Federal Land Bank Bonds.

(Reported by Robert C. Jones & Co., Inc.)

Rate.	Maturity.	Bid.	Asked.
3	May, 1956-46	100½	100⅞
3	Jan. 1956-46	100½	100⅞
3	July 1955-45	100⅜	100⅞
3¼	May, 1955-45	102⅜	102¾
4	July, 1946-44	109⅛	109½
4	Nov. 1957-37	100⅜	100⅞
4	May, 1958-38	102¼	102½
4	May, 1957-37	100⅝	101
4¼	Nov. 1958-38	103⅜	104

Montreal Silver Futures.

New York, Aug. 23 (AP).—Silver futures closed steady, unchanged to 5 points higher. No sales. September, *44.70; December, *44.65; March, *44.55.
*Bid.

U. S. Has Half Of Telephones In the World

Washington Leads All Cities in Number Per Capita.

The United States leads all other countries in telephone facilities and uses half of all the telephones in operation throughout the world, according to the latest annual phone figures released by the chief statistician of the American Telephone & Telegraph Co. Results of the survey of wire communications systems as of January 1, 1936, have just been published in a pamphlet.

The total number of telephones in service at that time over the world's 158,871,500 miles of wire conductors was 35,028,682, within 1 per cent of the 1931 peak of 35,336,467. It is estimated that there are at least 2,000,000 more telephones in the world now.

The population of France, Germany and Great Britain totaled four times that of this country's 53 largest cities, but these cities had 500,000 more telephones than the three European countries combined. New York City had 25 per cent more telephones than China, British India and Russia, which held half of the people in the world. A dozen cities here had more telephones than the British Empire, with its population equal to every fourth person on earth.

There were 36.71 telephones for each 100 inhabitants in Washington, D. C., thus giving it the best record for any city in the world. San Francisco was second with 35.55 and Stockholm, Sweden, third with 33.28. New York had 1,503,712 telephones, while Greater London, with a larger popualtion, had only 960,709. Other American cities had more phones than larger European capitals.

Soviet Grain Crops Near 4-Billion Total

New York, Aug. 23 (AP).—Grain merchants predicted today that Soviet Russia's total grain crop this fall will be the largest in recent years. Russian sources here indicated that Soviet farmers have taken advantage of good weather to rush a grain harvest that may approach the government's announced goal of 115,000,000 tons (4,209,000,000 bushels). This includes all grains.

Of the total grain crop this year, it was thought that wheat would account for 44,000,000 tons (1,610,000,000 bushels).

Naval Stores Firm.

Savannah, Aug. 23 (AP).—Turpentine firm, 33; sales, 203; receipts, 488; shipments, 127; stock, 36,924. Rosin, firm; sales, 363; receipts, 1,906; shipments, 350; stock, 61,992. Quote: B, D and E, 8.00; F, G, H, I, K and M, 8.15; N, 8.20; WG, 8.25; WW and X, 9.00.

Chicago Stocks.

(Reported by W. B. Hibbs & Co.)

	Bid.	Asked.
Yellow Taxi	14	15
Thompson	8	8½
Wahl	3	3½
Butler Brothers	15¾	16¼
Swift	22	22½
Swift International	31½	32
Libby, McNeil & Libby	12	12½
City Con. com.	----	½
City Con. pf.	½	¾
Edison	32	32¼
Public Service $100 par	90	91½
Public Service no par	----	91
Quaker com.	111½	112
Quaker pf.	133	135
Bendix	19½	20
Borg Warner	47	47¾
Illinois Brick	11	12½
Great Lakes Dredge & Dock	18½	19½
Electric Household	6¾	6⅞
McCord	25	27½
Sangamo	37½	38
General Household	3½	3¾

Curb Bonds

Sales in thousands. High | Low | Close

DOMESTIC BONDS.

Sales	High	Low	Close
A			
5 Ala Pow 5 '51	98	98	98
10 Ala Pow 4½ '67	84⅝	84⅝	84⅝
9 Am G&E 5 2023	107	106⅝	107
42 Am P&L 6 2016	92⅞	92½	92½
1 Appal El Pw 5 '56	104⅝	104⅝	104⅝
1 Ark P&L 5 '56	98⅝	98⅝	98⅝
8 As Elec 4½ '53	49½	49½	49½
2 As G&E 5 '50	49½	49⅜	49½
6 As G&E 5 '68	49½	48½	48½
16 As G & E 4½ '68	48⅜	47	48
B			
5 Baldw L 6 '38 xw	174	174	174
27 Baldw Pr 6 '38 xw st	180	173	175
2 Birm El 4½ '68	88½	88½	88½
C			
10 Can Pac 6 '42	111¾	111¼	111¼
7 Cen Ill Pd 4½ '67	99⅝	99½	99½
2 Cen P&L 5 '56	94⅝	94¼	94⅝
10 Cen St El 5½ '54	53	53	53
1 Cen St P&L 5½ '53	54¼	54¼	54¼
27 Cities Ser 5 '50	70¼	69½	69½
1 Cit S P & L 5½ '49	65⅝	65⅝	65⅝
1 Cit S Pow 5½ '52	65	65	65
6 †Comw'l Ed 4 '81 F	107½	106⅝	107
6 Commun P&L 5 '57	73⅝	73	73
11 Cont G&E 5 '58 A	85⅛	85⅜	85⅜
E			
14 †East G&F 4 '56 A	87⅜	87¼	87⅜
16 Elec P&L 5 2030	84⅜	84⅜	84⅜
3 Emp G&R 5½ '42	91	91	91
F			
8 Fla P&L 5 '54	93⅝	93	93
G			
13 Gen PubUt 6½ '56	84	83	83
84 Geo Pow 5 '67	97	96½	96½
H			
6 Ill Pow & L 5 '56C	97	97	97
1 Ill Pow&L 6 '53	103⅜	103⅜	103⅜
1 Ind Svc 5 '50	68	68	68
4 Inters Pow 6 '52	40	39	39
12 Inters Pow 5 '57	54	53	53¼
3 Inters P Sve 4½ '58	75	75	75
J			
10 Jer CenP&L 4½ '61C	105	104⅝	104⅝
L			
3 Lehigh PS 6 2026 A	105	105	105
3 Lou P&L 5 '57	106	106	106
M			
2 Minn P&L 4½ '78	98½	98½	98½
7 Miss P&L Co 5 '57	91	90⅝	90⅝
N			
8 Nevada Cal E 5 '56	83¼	83	83
4 N Eng G&E 5 '50	71	70⅝	71
4 N Eng G&E 5 '47	71	70⅝	71
6 N Eng Pow 5½ '54	97½	97	97¼
12 N Eng Pow 5 '48	94⅝	94	94
10 NY Pow&L 4½ '67	107½	107	107
7 NY St E&G 4½ '80	99½	99¼	99⅜
O			
1 †Okla Nat Gas 5 '46	101	101	101
8 †Okla Nat O4½ '51A	99½	99½	99½
P			
1 Pac P&L 5 '55	74¼	74¼	74¼
18 Pen Con P&L 4½ '77	94½	92¼	93¼
7 Pen El 4 '71 F	93⅝	93¼	93⅝
4 Peo Gas L&C 4 '81B	93	93	93
1 Phila El P 5½ '72	111½	111½	111½
2 Pub SN Ill 4½ '81F	103⅝	103¼	103½
4 Pur Sd P&L 5½ '49	83½	83⅛	83⅛
1 Pur Sd P&L 5 '50 C	78½	78½	78½
2 Pur Sd P&L 4½ '50D	75⅝	75	75⅝
R			
1 Shaw W&P 4½ '67A	104	104	104
2 SE P&L 6 2025 A	98½	98½	98½
1 †So Cal Ed 3⅜ '60	103¼	103¼	103¼
2 †So Cal Ed 3⅜ '60 B	103¼	103¼	103¼
4 So Ind Ry 4 '65	78½	78½	78½
4 Stand G&E 6 '51	70¼	70¼	70¼
10 Stand G&E 6 '66	68	68	68
8 Stand P&L 5 '57	68	67½	67½
T			
1 Tenn El P 5 '56	82½	82½	82½
3 Tex El S 5 '60	102	101⅝	101⅝
10 Tex P&L 5 '56	104¼	104¼	104¼
1 Twin CRT 5½ '52A	76	76	76
1 Unit L&P 6 '75	73	73	73
V			
1 Virg P S 5½ '46 A	95½	95½	95½
W			
1 West NewpUn 6 '44	61	61	61
3 West Tex Ut 5 '57A	94¼	94¼	94¼
Y			
6 York Rys 5 '37	87	87	87
FOREIGN BONDS.			
1 Ger C Mun 7 '47	25	25	25
3 Mendoza Pr 4 '51 st	95	95	95

†Officially listed on application by the Corporation.

‡Matured bonds. Negotiability impaired pending investigation.

Other securities are admitted to dealings as "unlisted," on application of a regular member and approval by the listing committee and the Board of Governors.

Rates of dividends in the foregoing table are annual disbursements based on the last quarterly or semi-annual declaration. Unless otherwise noted, special or extra dividends are not included.

XD—Ex-dividend. EX—First sale since ex-dividend date or dates. XR—Ex-rights. a—Also extra or extras. b—Including extra or extras. e—Paid last year. f—Payable in stock. g—Declared or paid so far this year; no regular rate. h—Cash or stock. k—Accumulated dividend paid or declared this year. ur—Under rule. ww—With warrants. xw—Without warrants. War—Warrants.

Complete Transactions Yesterday on New York Stock Exchange

By the Associated Press.

Total yesterday, 584,720 shares; previous day, 280,580; week ago, 618,690; year ago, 803,610; two years ago, 1,458,610. January 1 to date, 262,693,215; year ago, 315,880,364; two years ago, 191,902,212.

1937 High	1937 Low	Name and Dividend Rate	Sales—Add 00	High	Low	Close	Net Ch'ge
		A					
55	44½	Abbott Lab (1.60a)	23	48¾	48½	48½	—⅛
84½	63¾	Adams Sti (4)	1	82½	82½	82½	—1½
22¾	15	Adams Exp (.30g)	1	17⅝	17⅝	17⅝	—⅝
28⅝	22½	Adams-Millis (2)	1	25	25	25	—⅛
36	28	Addressog (1.40)	2	33½	32½	32½	—⅝
69½	64½	Air Reduction (1a)	3	69½	69	69	—⅝
15⅝	11	Alaska Juneau (.60a)	7	11⅝	11⅝	11⅝	—⅛
5⅝	2⅝	Alleghany Corp	7	2⅝	2⅛	2½	—⅛
59⅝	32½	Alleghany pf 100 ww	2	33½	33	33	----
45⅝	30½	Allegheny Steel (1.20x)	2	34⅝	34⅝	34⅝	+⅝
258	215	Al Chem & Dye (6)	3	234	233	233	—1
33½	20½	Allied Mills (2g)	2	23½	23⅜	23⅜	+⅛
21⅞	15	Allied Strs (.30d)	2	20	19½	19⅝	—⅛
83½	57	Allis-Ch Mfg (1g)	17	70	68½	68½	—1⅝
8⅞	4½	Amal Leather	2	5⅝	5½	5½	—⅛
52	34⅝	Amal Leather pf (3)	1	38⅝	38⅝	38⅝	----
114	80	Amerada Corp (2)	1	93	93	93	----
105	83	Am Ar Ch Del (6½g)	4	97½	96	96	—⅛
41⅝	20¼	Am Bank Note (⅝g)	3	27¼	27	27	—⅛
160	125	†Am Br Shoe pf (5¼)	.50	131	131	131	+⅝
121	90½	Am Can (4a)	4	107½	107	107	----
71	44½	Am Car & Fdy (¼g)	1	48⅝	48⅝	48⅝	+¼
35½	26	Am Ch & Cable (1a)	22	33½	32¼	33½	+⅝
30⅝	20½	Am Coml Alco	2	23½	23½	23½	+¼
33⅝	25	Am Crystal Sug (2⅝k)	1	26½	26½	26½	+⅛
13½	5⅝	Am Encaus Tiling	2	8	7¾	8	----
13⅝	6½	Am & For Pow	10	7½	7⅜	7⅜	----
68⅝	38	Am & F P 16 pf	3	41	40½	41	+1
68⅞	45	Am & F P 37 pf	5	49	48	48	—⅛
38⅝	18½	Am & F P 2 pf	13	21	19½	19½	—⅝
21	14½	Am-Hawaii SS (1)	1	16	16	16	+⅛
11½	5⅝	Am Hide & Leather	2	7⅛	7⅛	7⅛	----
55⅝	36⅝	Am Hl & L pf (3)	1	42	42	42	+⅛
49½	40⅝	Am Home Pr (2.40)	1	43¼	43¼	43¼	—⅝
4⅝	2½	Am Ice	1	3¼	3¼	3¼	----
17⅝	12¼	Am International	2	14¼	14¼	14¼	+⅛
58⅝	37	Am Locomotive	13	48½	47¼	47¼	—⅝
124	101¼	Am Locomot pf	1	111	111	111	—9
29⅝	18⅝	Am M & Fdy (⅝g)	7	19⅝	19	19	—⅝
13⅝	7⅝	Am M & Met (.45g)	2	8⅝	8½	8½	—⅛
68⅝	43¼	Am Metal (⅝g)	10	55	53	53	----
16½	7	Am Pow & Lt	1	10¼	9⅞	9⅞	—⅛
87¼	49¼	Am P & L 56 pf (6)	4	60⅝	59½	59½	+1⅛
72½	40¼	Am P & L 55 pf (5)	1	51	51	51	+1
29½	18⅝	Am Rad & St S (.60)	32	21⅝	21⅝	21⅝	—⅝
45½	33⅝	Am Roll Mill (1.10g)	43	38⅝	38	38⅝	----
29	22¼	Am Seating (¼g)	1	25½	25½	25½	----
105⅝	91	Am Smelt & R (2½g)	15	93	90⅝	91½	—1½
73¼	48⅝	Am St Fdrs (1½g)	10	55⅝	54½	54⅝	—⅛
56⅝	37	Am Sugar Ref (2)	1	44⅝	44⅝	44⅝	+⅛
143	124½	Am Sugar pf (7)	1	136	136	136	—1
25⅝	21½	Am Sumat Tob (1a)	2	23¼	23	23¼	—⅛
187	159⅝	Am Tel & Tel (9)	9	169½	168½	168½	—⅝
90⅝	73⅝	Am Tobacco (3)	2	76½	76½	76½	—2¼
90⅝	74¼	Am Tob B (5)	9	79¼	78½	78½	—⅛
150⅝	116	Am Tob pf (6)	1	137½	137½	137½	—2
20½	11⅝	Am Type Fdrs	2	13½	13½	13½	+⅝
29½	15¼	Am Wat Wks (.80x)	28	18¼	17⅝	18¼	----
14⅝	7⅝	Am Woolen	1	10½	10½	10½	—⅛
79	54½	Am Wool pf (3k)	4	67	66⅝	67	+⅝
20	6⅝	Am Zinc Lead	19	14⅝	14¼	14½	—⅝
79⅝	44½	Am Zinc pr pf (1½g)	1	62	62	62	—5½
69½	47⅝	Anaconda (⅝g)	122	58⅝	57	57½	—1½
13⅝	7	Arm Il (.55g)	26	12¼	12	12	—¼
99	81⅝	Arm Il pr pf (6)	1	91	91	91	----
70¼	54⅝	Armstrong Cork (1½g)	10	62½	61⅝	61⅝	—⅝
16¼	4	Arnold Const (⅝g)	3	14⅝	14	14	—⅛
17⅝	8⅝	Artloom Corp	2	9½	9	9	—½
24⅝	15⅝	Asd Dry Goods	6	18⅝	18¼	18¼	—⅝
107	92	†Assoc Inv pf w w (3)	1	92	92	92	+1
94⅝	69½	Atch T & S F (2g)	8	77½	75½	75½	—1
55½	44½	Atl Coast Line	2	50	50	50	----
37	27⅝	Atl Refining (1)	20	28½	27⅝	27⅝	—⅝
18⅝	15	Atlas Corp (.80)	31	15⅝	15½	15½	—⅛
52⅝	50	Atlas Corp pf (3)	1	50	50	50	----
94	68½	Atlas Pow (2½g)	1	78	78	78	—2
36⅝	13½	Auburn Auto	5	16¼	15⅝	16¼	+⅛
9	5⅝	Aust Nichols	1	5⅝	5⅝	5⅝	----
52½	36	†Aust Nich pr A (5k)	.30	34⅝	34½	34½	—⅛
9¼	5⅝	Aviation Corp	5	6⅝	6½	6½	----
B							
11¼	4⅝	Baldwin Loco	2	5⅝	5	5	—⅛
9½	4⅝	Baldwin Loco asd	5	5	4⅞	4⅞	—⅛
120	70	Bald Loco pf	1	93	93	93	—6
40½	20⅝	Balt & Ohio	20	27	26⅝	26⅝	—⅛
47⅝	24⅝	Balt & Ohio pf	2	30½	30½	30½	----
110½	100⅝	†Bangor & Ar pf (5)	1	110	109	110	+1⅝
43⅝	27⅝	Barber Co (¼g)	1	30½	30½	30½	+1
35¼	21	Barnsdall Oil	1	25	24½	24½	—⅛
20¼	13⅝	Bayuk Cigar (.56½g)	2	14⅝	14½	14½	—⅛
28⅝	20⅝	Beatrice Cream (1a)	1	25	25	25	+½
15⅝	11¼	Belding-Hem (1)	4	12⅝	12½	12⅝	+⅛
30½	18½	Bendix Aviat (¾g)	12	20	19¼	19¼	—⅛
23⅝	20⅝	Benef Ind Ln (1.32½g)	3	21½	21½	21½	—⅝
62⅝	42¼	Best & Co (2½a)	2	57⅞	57½	57½	—½
105½	73	Beth Steel (2½g)	.90	99¼	95½	96½	—2⅝
20	17	Beth Steel 5% pf (1)	1	18⅝	18⅝	18⅝	----
29⅝	22	Blaw-Knox (.45g)	2	23¼	23	23	—⅛
49¼	28½	Boeing Airplane	23	34¼	32⅝	32⅞	—⅛
48¼	37	Bohn Al & Brass (2⅝g)	12	46	45	45	—⅛
28	20½	Borden Co (1.60)	9	24	23⅝	23⅝	----
49⅝	38⅝	Borg-Warner (2)	19	48	47¼	47½	+1
23¼	15	Bridgeport Brass (.40g)	10	17⅝	17⅝	17⅝	—⅛
49⅝	23¼	Briggs Mfg (1½g)	12	46⅝	44½	44½	—1
8	3⅝	Bristol-Myers (2.40a)	1	39½	39½	39½	+⅝
8	2⅝	Bklyn & Qu Trans	1	3½	3½	3½	+¼
53	18½	Bklyn-Man Tr (2½g)	24	19	18⅝	19	+⅛
102¼	63½	Bklyn-M Tr pf (6)	2	89⅝	88¼	88¼	—1⅝
52⅝	26⅝	Bklyn Un Gas (2.30g)	1	52⅝	52⅝	52⅝	----
65⅝	43⅝	Brown Shoe (3)	1	43⅝	43⅝	43⅝	----
25½	15	Bucyrus-Erie	12	18¼	17⅝	18	—⅛
14⅝	7½	Budd Mfg	8	10⅝	9⅝	9⅝	—⅝
13	7¼	Budd Wheel (.20g)	1	8½	8½	8½	----
45	30⅝	Bullard Co (1)	1	38½	34½	34½	+¼
65½	50⅝	Bulova Watch (4a)	1	55	55	55	+⅝
16	16	Burling Mills (1)	1	16	16	16	----
35	22¼	Burr Add Mach (.65g)	2	29¼	29	29	----
39	15	Bush Term 7% deb	1	16⅝	16⅝	16⅝	—⅝
18¼	12⅝	Butler Bros (.60)	3	16⅝	15⅞	15⅞	—⅝
9¼	4¼	Butte Cop & Zinc	3	6⅝	6⅝	6⅝	+¼
33⅝	17½	Byers (A M) Co	1	19⅝	19⅝	19⅝	—¼
94	62	†Byers (A M) Co pf	.40	63	62	63	+1½
34⅝	25½	Byron Jackson (1g)	1	28	28	28	—½
C							
48¼	34½	Calif Packing (1½a)	4	35⅝	34½	34½	—1⅛
6½	2⅝	Callahan Z-Lead	14	3⅝	3½	3½	----
37⅝	14⅝	Calumet & Hec (1.10g)	11	15½	14⅞	15⅝	+⅛
38¼	20	Campbell Wyant (1)	4	31¼	31	31	----
38¼	23½	Can Dry G Ale	8	25¼	24⅝	25	—⅛
17½	11¼	Canad Pacific	20	11⅝	11⅜	11⅜	—⅛
9½	6⅝	Carriers & Gen (.10g)	1	6⅞	6⅞	6⅞	+⅛
191¾	138	Case (J I) Co	4	175	173½	173½	—1¼
143	107½	†Case (J I) pf (7)	10	115½	115½	115½	+½
100	85	Caterpil Tractor (2)	3	97	96	96	—⅝
41¼	26⅝	Celanese Corp (1½g)	23	36½	35⅝	36¼	+⅝
116	106	Celanese pr pf (7)	1	109	109	109	----
48¼	36½	Celotex Corp (.80g)	1	37½	37½	37½	+⅝
12⅝	6½	Cent Foundry	3	7½	7½	7½	+½
86⅝	60	Cerro de Pas (4)	3	72½	70½	70½	—1½
23⅝	11	Certain-teed Prod	4	13⅝	13½	13¼	----
56½	48¼	†Cert-teed 6% pf	.80	53½	52½	53	----
63⅝	37½	Champ Pap & F (2)	1	54	54	54	—1
111	107½	†Champ Pap & F pf (6)	.20	109½	109½	109½	----
68⅝	49⅝	Chas & Ohio (2.50a)	18	49⅝	49⅝	49⅝	----
90½	66¼	Ches Corp (3)	1	66¼	66¼	66¼	----
4⅝	2¼	Ch & E Ill	2	2⅝	2⅝	2⅝	—⅛
19½	9¼	Chi & N West pf	1	10⅝	10⅝	10⅝	—⅛
32	24	Chi Mill Dr (1½a)	4	25	24½	24½	—⅛
7¼	3¼	Chi M St P & P pf	3	3⅞	3⅞	3⅞	----
33	21	Chi Pneu Tool	5	26	25	25	—2
42	34	Chi Pneu T cv pf (3)	1	42¼	42¼	42¼	+¼
8⅝	3½	C R I & Pac 6% pf	1	4½	4½	4½	—⅛
14⅝	5⅝	C R I & Pac 7% pf	3	5⅝	5⅝	5⅝	+⅛
22½	15⅝	Chickasha Cot Oil	6	17	16½	16½	—½
135	94	Chrysler Corp (7g)	.66	114⅝	111½	111⅝	—1⅝
10⅝	6⅝	City Stores	3	8⅝	8	8	+⅝
48	37¼	Clark Equip (1.30g)	4	41½	41	41½	—1
45	35	Clev Graph Bx (1g)	3	45½	45½	45½	+⅛
29⅝	23⅝	Cluett Peabody (1)	4	26¼	25⅝	25⅝	—⅝
170½	122½	Coca-Cola (3)	7	151½	150	150	—1¼
58⅝	56½	Coca-Cola A (3)	1	58½	58½	58½	+½
29⅝	17⅝	Colgate-Palm-P (½)	14	18⅝	18	18½	—⅛
105	102	Colgate-Palm-P pf (6)	1	103	103	103	----
62⅝	47½	Collins & Aik (4g)	2	51½	51⅝	51⅝	—⅝
27¼	15	†Col & South	.50	18½	18½	18½	—⅛
57⅝	31	Col Fuel & Iron (1g)	1	34½	34½	34½	—⅛
28⅝	23½	Colum Br Class A (1.05g)	1	28⅝	28⅝	28⅝	----
28	28	Colum Br cast B (1.05g)	1	28	28	28	----
20⅝	10	Colum G&E (.20g)	37	12⅝	12⅝	12½	—⅛
108	80	Col G&E pf A (6)	3	94	93⅝	93½	—⅝
39½	28¼	Colum Pict vtc (1a)	4	28⅝	28	28	—⅛
79½	62½	Comerci Sol (4)	1	63⅝	63	63¼	+⅛
80¼	61½	Comml Invest Tr (4)	14	62¼	61½	61½	—1⅛
120	103⅝	Comml Inv Tr cv pf (4¼)	1	106	106	106	—1½
21¼	13	Comml Solvents (.60)	.10	13⅝	13⅝	13⅝	----
4⅛	2	Com'wlth & South	.36	3⅝	3½	3½	—⅛
45½	34	Consolum-Nairn (2)	1	37⅞	37⅞	37⅞	+⅝
33½	12	†Cons Ry & Lt pf	1	13	13	13	—⅛
19⅝	8	Consol Cigar	1	13	13	13	+⅛
49⅝	31½	Cons Edison (1½g)	12	36	35	35	—⅛
108	99½	Cons Edison pf (5)	2	103⅝	103⅝	103⅝	+⅛
5⅝	2⅝	Consol Film Ind	1	3	3	3	—⅛
18⅝	9½	Consol Film Ind pf	1	12¼	12¼	12¼	—⅛
17⅝	14½	Consol Oil (.80a)	31	15½	14⅞	14⅞	—⅛
1⅛	⅝	Consol Textile	11	⅝	⅝	⅝	—⅛
13⅝	8⅝	Consol'n Coal	3	11½	11½	11½	+⅝
52⅝	33	Consol'n Coal pf	1	50	50	50	—⅝
37⅝	20⅝	Container Corp (1.20)	6	28½	27⅝	28	+⅝
37⅝	18⅛	Cont Bak A	1	24½	24½	24½	+⅝
5½	2	Cont Can (3)	1	3	3	3	----
89⅝	60¼	Cont Can (3)	8	60¼	59⅞	60¼	+⅛
43⅝	35⅝	Cont Ins (1.60a)	1	38	38	38	+⅛
3⅝	2	Cont Motors	2	2⅝	2½	2⅝	+⅛
49	39⅝	Cont Oil Del (1¼g)	15	45½	44⅝	44⅝	—⅝
71⅝	51⅝	Corn Products (3)	1	65½	65	65	—⅝
10¼	6	Cotr Inc	5	8⅛	8⅛	8⅛	+⅛
56	40	Crane Co	14	50½	49⅝	50	—⅝
115	100½	Crane Co cv pf (5)	2	113	113	113	—⅝
28⅝	18½	Crosley Radio	1	19⅝	19⅝	19⅝	+⅛
100⅝	68	Crown Cork & S (2)	2	74⅝	74⅝	74⅝	—⅝
47¼	39	Cro Cork pf xw (2¼)	1	38	38	38	—2⅛
25½	16⅝	Crown Zellerbach (⅝g)	19	20⅝	20¼	20⅝	—⅛
81⅝	57	Crucible Steel	12	76	74	74½	—1
14⅝	7⅝	Cuban-Am Sugar	2	9¼	9	9¼	+⅛
120	110	†Cuban-Am S pf (15g)	.70	115	113	115	+3
20⅝	8½	Curtis Publishg	6	10⅝	10⅛	10⅛	+⅛
109½	65	Curtis Pub pf (7)	1	69	69	69	+1½
8⅝	5	Curtiss-Wright	10	5⅝	5⅝	5⅝	----
23⅝	16½	Curtiss-Wr A	2	19	19	19	—⅛
89⅝	73½	Cutler-Hammer (2g)	1	78	74	75⅝	+1⅝
D							
143½	104⅝	Deere & Co (1g)	3	134	133½	133½	+1½
31⅝	25½	Deere & Co pf (1.40)	3	35½	35½	35½	—⅛
22¼	17⅞	Deisel-Wem-Gil (1)	1	20¼	20¼	20¼	----
24¼	13⅝	Del Lack & West	6	15	15	15	—⅝
10⅝	4	Den & Rio G W pf	5	5½	5¼	5¼	+⅝
33	19	Des M Mac pf	10	19	19	19	----
124	100⅝	Detroit Edison (5g)	1	113½	113½	113½	—⅛
36	26	Diamond Match (1a)	1	26⅝	26⅝	26⅝	—⅝
40	33	Diam Match pf (1½a)	1	33⅝	33⅝	33⅝	+⅝
23	14⅝	Diam T Motor (½g)	1	15½	15½	15½	----
41¼	34	Dixie-Vortex A (2½)	10	36½	36½	36½	—⅛
44¼	32½	Doehler Die Cas (1g)	3	38½	38	38	—⅝
57	38¼	Dome Mines (2a)	8	42½	41⅝	41⅝	+⅝
77¼	44½	Douglas Aircraft	7	55	54½	54½

Sun 'Explosion' Found to Cause Radio Fade-out

93,000,000 Miles Away, Cuts Off Signals Completely.

By the United Press.

Radio engineers at the National Bureau of Standards last night, in co-operation with experts around the world, made the first complete report ever presented of what they call radio's "public enemy No. 1"—the sudden fade-out.

A study of the ionosphere, that region of atmosphere on top of the stratosphere, revealed these fade-outs were due to an "explosion" on the sun, 93,000,000 miles away.

John Howard Dellinger, chief of the bureau's radio section, tells all about it in the current issue of the Journal of Research.

Sudden Fade-outs.

These sudden fade-outs are most striking. For as long as 15 minutes, there may be a complete disappearance of signals.

"It has been discovered that perturbations of the earth's magnetism and of earth currents sometimes occur at the same time as the radio fade-outs," Dellinger said. "They are, for instance, small near the poles and great at the equator, just the opposite of magnetic storm effects.

"Both the radio and the magnetic effects are at their greatest in that region of the earth where the sun's radiation is perpendicular. They are, for instance, more pronounced where the time is noon than in places where it is some other time of day."

"Explosion" on Sun.

Such an "explosion" on the sun sends out a great burst of ultraviolet light which in turn causes a sudden increase of ionization in the ionosphere. Such ionization permits the radio waves which ordinarily are reflected back to earth to escape out into outer space or their energy is absorbed so they cannot return.

"Radio fade-outs have thus been demonstrated to be a species of radio interference caused by radiation from 93,000,000 miles away," Dellinger said.

Dellinger said that the sun's "explosions" were responsible only for the sudden and complete fade-outs. Gradual fading which the amateur radio operator may encounter is caused by a shift in the reflecting layers of the "radio roof."

Foltz Re-elected Head Of Page County Group

Special Dispatch to The Post.

Luray, Va., Aug. 23.—Newly elected directors of the Page County Co-operative Farm Bureau re-elected for the tenth year Irving Foltz, of Leaksville, as president. G. Clifford Long was re-employed as manager.

The annual report showed an increase of $20,000 in sales the past year and 40 new members. Sales by the bureau amounted to over $108,000. The following are directors: Mr. Foltz, S. J. Varner and William Ruffner, of Luray; R. L. Strickler, of Chapel; E. J. Montgomery, of Springfield; W. E. Burner, of Massanutten; W. D. Huffman, of Stanley, and H. S. Hite, Marksville.

Two Seized as Suspects In Beating of Farmer

Special Dispatch to The Post

Hagerstown, Md., Aug. 23.—Jack O'Neil, Washington and Andrew Frabel, of Berkeley County, W. Va., were arrested by West Virginia State police as suspects in the attack holdup of Edli Moudy, 76, farmer of near Williamsport, Md., last Friday.

O'Neil has been staying at the home of Frabel, who is a neighbor of Moudy. The two were taken to Martinsburg. Moudy, who was knocked unconscious, was improved today. There was $98 taken from his pockets.

Pilot Safe, Seaman Dies As Navy Plane Crashes

Bremerton, Wash., Aug. 23 (U.P.).—A Navy patrol plane from the battleship U. S. S. Nevada crashed between Smith Island and Dungeness today, probably killing one man. Victor Schatz, aviation cadet, the pilot, parachuted to safety and was not injured. William Heotis, machinist's mate, second class, went down with the plane, which sank.

2-Pound, 14-Ounce Girl Is Born in Baltimore

Baltimore, Md., Aug. 23 (AP).—A 2-pound 14-ounce baby girl was born today in Baltimore.

Physicians and nurses at the Volunteers of America Hospital said the baby, which was placed in an incubator, had an excellent chance to live. The condition of the mother, Mrs. Evelyn Pettingill, was described as good.

Barr on Vacation.

Annapolis, Md., Aug. 23 (AP).—Stringfellow Barr, president of St. John's College, left today for a short vacation in West Springfield, N. H. He was accompanied by Mrs. Barr.

Cobourn in New Post.

Baltimore, Aug. 23 (AP).—State Senator Harold E. Cobourn, Cecil County Democrat, now is employed in the right-of-way examination department of the State roads commission. Dr. Homer E. Tabler, commission chairman, said today.

Theft Suspect Removed.

Luray, Va., Aug. 23.—Federal officers removed a youth said to be William Owens, of Martinsburg, W. Va., to the jail at Harrisonburg to await trial on a charge of transporting a stolen automobile from one State to another.

New Tax Forms Ready.

Annapolis, Md., Aug. 23 (AP).—William S. Gordy, jr., State comptroller, today announced that tax returns for the reporting and payment of the State income tax by corporations were ready for distribution.

Judge J. N. Kenna 'Slightly Better'

Warrenton, Va., Aug. 23 (AP).—Dr. George H. Davis said today Judge Joseph N. Kenna, president of the West Virginia Supreme Court of Appeals, was showing "slight improvement" but was still unconscious from a head injury suffered in an automobile accident near here.

Judge Kenna is "beginning to show signs of regaining conscious," Dr. Davis said.

The physician said Judge Kenna received a "severe concussion" of the brain.

Equity Concern Gets Go-Ahead For Dime Stock

SEC Drops Inquiry Into $1,000,000 of 10-Cent Par Common.

By the Associated Press.

The Securities Commission cleared the way last night for the Equity Corporation, New York, to issue 10,000,000 shares of 10-cent par value common stock and 350,000 shares of $1 par preferred stock.

Equity, one of the country's largest investment trusts, is headed by David M. Milton, son-in-law of John D. Rockefeller, jr.

The commission dismissed an inquiry into whether a registration statement by Equity contained untrue statements of material facts or omitted material facts. In a formal ruling it said all pertinent data were supplied.

Commissioner Robert Healy wrote a concurring opinion, commenting on what he termed a "bewildering maze of corporations" participating in various transactions with Equity.

"The most remarkable aspect of it all," Healy continued, "is that through our Legislatures' 'liberalizing' of corporation laws and changing by statute the common law rules against intercorporate holdings, it is we ourselves who have made it possible" to create such corporations.

W. F. Clarke, 83, Once Editor, Dies

Castine, Me., Aug. 23 (AP).—William Fayal Clarke, 83, of Scarsdale, N. Y., former editor-in-chief of St. Nicholas Magazine, died yesterday.

New Chief Chaplain Assumes Duties Dec. 23

Col. William R. Arnold, recently appointed chief of chaplains, will assume his new duties December 23, succeeding Col. Alva J. Brasted, whose four-year term of office expires at that time.

Father Arnold entered the Army in 1913. He studied at St. Joseph's College, Renssalaer, Ind., and St. Bernard's Seminary, Rochester, N. Y., and was ordained June 8, 1908.

Malcolm E. Williams Funeral to Be Today

Services for Malcolm E. Williams, 33, of 512 Fourteenth street northeast, will be held at 11 a. m. today at the Chambers Southeast funeral chapel, 517 Eleventh street southeast. Burial will be in Arlington National Cemetery.

Williams was machinery superintendent of the Fussell-Young Ice Cream Co. He left his wife, Mrs. Rose Williams, and two sons, Malcolm, jr., and Frank Williams.

James A. Street Dies; Famous Peace Officer

Albuquerque, N. Mex., Aug. 23 (AP).—James Alexander Street, famed Southwestern peace officer, died today of a complication of diseases. He was 67.

In his lifetime—itself a story of the romantic Southwest—Street was a cowboy, sheriff, State mounted police officer, G-man and State police investigator.

He resigned from the Department of Justice last May.

New York Journalist Dies in Auto Accident

Pomona, Calif., Aug. 23 (AP).—Death terminated the California holiday of James Doyle Phillips, 40, New York Times correspondent at Havana, Cuba., when the automobile in which he was driving his family homeward crashed here against a motor truck today. His wife, daughter and sister-in-law were injured.

Foreign Markets.

London, Aug. 23 (AP).—Transatlantic shares developed a heavy tone at the close of the stock market, after showing strength earlier in the day. Gilt-edged securities held steady and home rails moved higher. There was little activity in the industrial group while oils were firm. Foreign bonds were mixed.

Paris, Aug. 23 (AP).—Prices were generally firm in the bourse and government bonds remained steady. Bank of France shares closed unchanged and Royal Dutch and Suez Canal declined, the latter reacting 325 francs.

Liverpool, Aug. 23 (AP).—Wheat futures declined and closed 1d to 1½d net lower on reports of good rains in West Australia and continued slow demand from millers. Cotton reacted 2 to 7 points under hedge and local selling which was promoted by favorable weather reports from the American cotton belt.

Foreign Exchange.

By the Associated Press.

Leading world monetary units drifted gently lower against the dollar in quiet foreign exchange dealings yesterday. Far Eastern currencies held unchanged as Sino-Japanese hostilities widened.

In New York the British pound dropped ⅛ of a cent to be quoted at around $4.98⅞. The French franc drifted down .00⅛ of a cent to 3.75½ cents.

The Holland guilder was quoted at 55.19 cents, off .01 of a cent, and the Swiss franc was unchanged at 22.97½ cents.

The Shanghai dollar was unchanged at 30.25 cents, as was the Hongkong dollar at 31.25 cents. The Japanese yen kept even at 29.12 cents.

In London the dollar dropped ⅛ of a cent to close at 4.99 to the pound against 4.99⅛ for sterling in New York Saturday. In Paris the dollar closed at 3.754 cents to the franc, compared with the New York overnight rate of 3.76 cents.

Dried Fruits Steady.

New York, Aug. 23 (AP).—Evaporated apples steady; choice, 10¾; prunes, steady; California (30-40s), 6⅛@6¾; Oregon (30-40s), 7⅞@8; apricots, steady; choice, 12; extra choice, 12½; fancy, 13½; peaches, steady; standard nominal; choice, 9@9¼; extra choice, 9¼@9¾; raisins, steady; loose Muscatels, 7¼@7½; choice to fancy seeded, 7½@7¾; seedless, 6⅛@6¼; figs, steady; California, fancy, Black Mission, 8½; Adriatic, fancy, nominal; Kadota, nominal.

Grin and Bear It

By Lichty

"Junior was just trying to prove to us that you can build a fire by rubbing two sticks together."

Let's got to town with Harlan Miller—his "Over the Coffee" column is a sightseeing tour of fun—daily on page 1, section II.

Mrs. Spangler Dies; Widow of Rail Official

Native of Georgetown Was Known for Charities; Funeral Tomorrow.

Mrs. Irene Dyer Spangler, wife of the late Denny E. Spangler, onetime traffic manager of the Norfolk-Washington Railway Co., died yesterday after a long illness, in her apartment in the Wardman Park Hotel.

Born in Georgetown, Mrs. Spangler moved to Norfolk at the time of her marriage to Mr. Spangler, returning here in 1926 after his death.

Well known in charity work in Washington, Mrs. Spangler was a member of the board at Georgetown Hospital, Little Sisters of the Poor and the House of the Good Shepherd. Educated at the Georgetown Convent, she was a member of the Perpetual Adoration Society and prominent in church work here.

She is survived by four nieces, Mrs. Arthur McConville, Miss Helen Dyer, Mrs. Nathaniel Goodwin and Mrs. Frederick Steigmyer, and two nephews, Edwin Dyer and Robert Dyer.

Funeral services will be held from the residence of her niece, Mrs. McConville, 1861 Mintwood place northwest, Wednesday at 8:30 a. m. Mass will be said at the Church of St. Thomas the Apostle at 9 a. m. with burial in Roanoke, Va.

Col. Stayton, 57, Army Veteran, Dies

Col. Morris Stayton, U. S. Army, retired, died in Lockland, Ohio, the War Department announced yesterday.

During the latter part of the World War, Col. Stayton was on duty here in the office of the division of storage. He returned to Washington in 1930 and served for two years on procurement planning duty in the office of the Assistant Secretary of War.

Born in Cincinnati, Ohio, June 24 1880, Col. Stayton first entered the military service in 1898 as a private in the Ohio Cavalry. Two years later he enlisted in the regular Army as a private, and in 1901 was commissioned a second lieutenant of artillery.

He is survived by his wife, Mrs. Alice Stayton, of Lockland, Ohio, and a son, Lieut. Tom A. Stayton, Coast Artillery Corps, U. S. A.

R. M. Hughes, 78, Commodore, Dies

Commodore Richard Morris Hughes, 78, United States Navy, retired, died Sunday in Naval Hospital, Brooklyn, N. Y.

Born in Carbondale, Pa., in 1859, Commodore Hughes was graduated from the Naval Academy in 1878. After serving with the Coast Survey, he ws placed in charge of the branch hydrographic office in Philadelphia in 1892. During the Spanish-American War he served aboard the U. S. S. Machias in blockade duty off Cuba.

After retiring in 1912, Commodore Hughes was recalled to duty during the World War and served in the Ninth Naval District until March 22, 1919. He was holder of the Spanish Campaign and Victory medals.

Funeral Services Held For Thomas Stepper

Requiem mass was said yesterday for Thomas F. Stepper, 60, former blacksmith, at St. Dominic's Catholic Church, following services at the home of his sister, Mrs. A. A. Lithgow, 220 South Carolina avenue southeast. Burial was in Congressional Cemetery.

Mr. Stepper, a native of Maryland, lived in Washington since childhood.

Former Pastor in D. C. Holds Father's Funerla

The Rev. Jason Noble Pierce, of San Francisco, former pastor of the First Congregational Church here, will officiate today at the funeral of his father, the Rev. Albert F. Pierce, in Dorchester, Mass. Mr. Pierce, who died Saturday in Dorchester, was 86 years old and was believed to be the oldest active Congregational minister in the country.

Cornell Zoologist Dies.

Ithaca, N. Y., Aug. 23 (AP).—Dr. Hugh D. Reed, 62, head of the department of zoology, Cornell University, died today.

Funeral Rites Thursday for Lieut. Tolson

Naval Officer Who Died in China Was Native of Washington.

Funeral services will be held Thursday for Lieut. Davis Watkins Tolson, U. S. N., who died unexpectedly May 30 in China while on duty. He was 32.

An honor graduate of the United States Naval Academy in 1927, Lieut. Tolson was one of the few naval officers to possess a master's license in the mercantile marine and was a graduate of the Naval War College correspondence courses, in which he received a degree in international law.

A native of Washington, he is survived by his wife, Mrs. Helen Lee Tolson, now in California; his parents, Mr. and Mrs. John W. Tolson, and a brother, Jean W. Tolson, all of Washington.

Lieut. Tolson left Norfolk, Va., on December 3 for San Francisco, Calif., and sailed from there to Manila. He had been in China only one day when he died.

Services will be held from the W. W. Chambers funeral home at 1:30 p. m., with services following at Fort Myer Chapel at 2 p. m. Burial will be in Arlington Cemetery.

Vital Statistics

Deaths.

Margaret Mackie, 85, Providence Hospl.
George F. Woodard, 80, U. S. Soldiers' Home Hospl.
Julius H. Snider, 68, 1105 6th st. sw.
William Lee, 54, Gallinger Hospl.
Mary E. Greene, 52, 1500 35th st. nw.
David A. Rawley, 36, Houston Hotel.
Malcolm Williams, 33, 572 14th st. ne.
Infant Welch, 12 hrs., Georgetown Hospl.
Infant Parrin, 7 hrs., Columbia Hospl.
Infant Messinco, 5 hrs., Gallinger Hospl.
Cecelia Holmes, 80, Freedmens Hospl.
Edward Sherman, 69, Gallinger Hospl.
Malinda Holmes, 62, Home for Aged and Infirm.
James F. Nugent, 60, Freedmens Hospl.
Johnson Nero, 59, 734 New Jersey ave. nw.
Arthur Scott, 48, Gallinger Hospl.
Milton Lee, 39, 495 C st. sw.
Infant Hamilton, 6 days, Freedmens Hospl.
Infant Scott, 4 days, Freedmens Hospl.
Infant Webb, 2 days, Columbia Hospl.
Infant Stewart, 1 day, Freedmens Hospl.
Infant Harrison, 1 day, Gallinger Hospl.
Infant Barner, 11 hrs., Gallinger Hospl.
Infant Edwards, 1 hr., Gallinger Hospl.
Infant Johnson, 1 hr., Gallinger Hospl.
Infant Riley, 17 mins., 606 12th st. ne.

Births.

Herbert and Laurine McFadden, girl.

Licensed to Marry.

Edward Isaac Sperling, 33, 5719 Kansas avenue northwest, and Fay Shevick, 26, same address. The Rev. M. R. Yoelson.

Robert Lee Merillatt, 22, 1241 Oates street northeast, and Olivia Cleary, 21, 1000 I street northeast. The Rev. James A. Caulfield.

Hans William Werkmeister, 25, 1435 Rhode Island avenue northwest, and Helen Elizabeth Walker, 22, 1560 Ulster street, Denver, Colo. The Rev. James B. Roe.

Guy Oliver Billehus, 36, 2129 F street northwest, and Melvina Emma Guckert, 29, Louisville, Ky. The Rev. James B. Roe.

Alexander William Kramer, 32, 1140 Seventeenth street northeast, and Sara Levin, 24, 5403 Fourth street northwest. Rabbi Norman Gerstenfeld.

Naim Siad Slyman, 24, 813 Massachusetts avenue northeast, and Mary Jenkins, 19, 1011 E street southeast. The Rev. C. S. Biggs.

Carl T Crack, 21, and Mildred Maud Withers, 20, both of Arlington, Va. The Rev. F. Bland Tucker.

Wolton B. Ayotte, 23, Naval Air Station, and Helen Alice Porter, 19, 231 Twelfth street southeast. The Rev. M. P. German.

Laurence O'Bryant, 22, 1102 Mount Olivet road northwest, and Connie Howard, 19, 1237 Thirty-seventh street northwest. The Rev. W. W. Williams.

Joseph Francis Daly, 26, 19 Rhode Island avenue northeast, and Charlotte A. Gartner, 26, 2034 North Capitol street. The Rev. M. J. Riordan.

Philip Morrison Jullien, jr., 26, 2540 Massachusetts avenue northwest, and Dorothy Aline Murphy, 26, 2209 Massachusetts avenue northwest. The Rev. Wilbur F. Wheeler.

Charles Woodrow Wilkerson, 21, and Mary Elizabeth Minnegh, 18, both of Alexandria, Va. The Rev. William H. Hoffman.

Theodore Goodwin Belote, 25, 2651 Sixteenth street northwest, and Marie Louise Walters, 40, same address. The Rev. J. H. Miers.

Fred D. Barbour, 23, Mount Rainier, Md., and Mabel E. Deakins, 21, 407 Decatur street northwest. The Rev. Walter M. Michael.

Frank R. Klune, 31, Lorton, Va., and Dorothy Carolyn Jones, 28, 2514 Fourteenth street northwest. The Rev. Edmond J. Fontaine.

William A. Stegmaier, 26, Cincinnati, Ohio, and Doris F. Conover, 28, Norwood, Ohio. The Rev. Freely Rohrer.

Harbery Henry Harding, 36, Astoria, N. Y., and Rita Margaret Armstrong, 30, Flushing, N. Y. The Rev. Freely Rohrer.

John Alva Bailey, 24, Berwind, W. Va., and Josephine Ann Roberts, 23, Star, Idaho. The Rev. James M. Wysor.

Clifford Byrd White, 20, 222 Indiana avenue northwest, and Helen Virginia Poston, 19, 320 Sixth street northwest. The Rev. Clifford H. Jope.

Thomas N. Lynch, 40, 816 L street southeast, and Virginia B. Babbington, 29, same address. The Rev. F. E. Sullivan.

Pasquale Vasco, jr., 23, 1330 G street northwest, and Dorothy Ruth Neville, 20, 3801 Seventh street northwest. The Rev. M. C. Marseglia.

William Foster Turner, 38, and Maggie Lee Lawison, 25, 436 N street northwest. The Rev. W. D. Davis.

Luther Robert Miles, 20, 1918 Rosedale street northwest, and Emma Jane Taylor, 20, Petersburg, Va. The Rev. Charles H. Sloan.

Robert Beane, 22, 1523 Corcoran street northwest, and Grace Helen Abney, 18, same address. The Rev. J. T. Harvey.

Lee Hart, 36, Macon, Ga., and Eva Swan, 39, Finleysville, Pa. The Rev. Wiley Westray.

Wilson Stevenson DeGore, 27, 1931 Ninth street northwest, and Florence Josephine Green, 21, 636 Morton street northwest. The Rev. James L. Pinn.

Theodore R. Smith, 34, 1919 Twelfth street northwest, and Myrtle Blanche Crabbe, 21, West Moreland County, Va. The Rev. B. H. Whiting.

Contract Bridge

A Lucky Contract.

It is a thrilling experience when, having steeled ourselves to incur a penalty rather than let the opponents romp home with game and rubber, we discover that we have landed in a perfect contract. That was the experience of the North-South team in today's hand. Unfortunately, however, the declarer "muffed" the grand opportunity so unexpectedly presented.

North, dealer.
East-West vulnerable.

North: ♠ Q 10 9 8 4 3; ♡ A K J 5 4; ♢ 8 7; ♣ —
West: ♠ K J 7 6 2; ♡ —; ♢ Q 9; ♣ A K Q J 4 3
East: ♠ A 5; ♡ 9 8; ♢ A J 10 4; ♣ 10 9 8 5 2
South: ♠ —; ♡ Q 10 7 6 3 2; ♢ K 6 5 3 2; ♣ 7 6

The bidding:

North	East	South	West
1♠	Pass	2♡	3♣
3♡	5♣	Pass	Pass
5♡	Dbl.	Pass	6♣
6♡	Dbl.	Pass	Pass
Pass			

North, with such splendid major suit distributions, could not resist opening the bidding and, of course, chose his high ranking suit. As the bidding progressed it became apparent to North that the opponents had the lion's share of top cards and presumably they also had well-fitting distributions. West's take-out of the five heart double was predicted largely on "suspicion." It was by that time obvious that North was indulging in sacrifice bidding, which in itself was peculiar, considering that he had opened the bidding. West realized that, since East could have no high honor in clubs, his jump raise must have been predicated on excellent outside strength; hence, West determined not to be bilked out of a vulnerable small slam for a piffling penalty. North, despite the double of five hearts, felt sure that a one trick higher contract could not be severely penalized and, having pushed the opponents into a slam, dared not give them the chance to make it. Of course, he did not dream that there would actually be a sound play for six hearts.

West opened the club king, dummy ruffed, and declarer decided to lead one trump, hoping that the two outstanding trumps would fall. When West showed out, a diamond was lead from dummy. East put up the ace and, after considerable thought, found the play that defeated the contract, namely, a trump return.

Now, with dummy down to two trumps, declarer could not secure the necessary ruffs of two diamonds and one club; therefore, went down to a one-trick defeat.

Declarer's lead of the heart had been fatal. He should have seen that if the diamond suit broke 4-2, or worse, it would be necessary to do a great deal of ruffing in the dummy, since the club also had to be taken care of. The first play, after ruffing the opening lead, should have been a diamond. With the ace on side no defense could have prevented the fulfillment of the slam.

Copyright, 1937, for The Washington Post.

The Weather

Today's Sun and Tide Table

(Furnished by United States Department of Commerce, Coast and Geodetic Survey.)

			A.M.	P.M.
Sun rises	5:29	High tide	8:37	9:03
Sun sets	6:51	Low tide	3:15	3:33

Weather Conditions.

U. S. Dept. of Agriculture, Weather Bureau. Washington, D. C., Monday—7:30 p. m.

Forecast for the District of Columbia—Partly cloudy Tuesday and Wednesday, slowly rising temperature; gentle northeast and east winds.

For Maryland—Partly cloudy, possibly showers in extreme east and extreme west portions Tuesday: Wednesday partly cloudy, rising temperature.

For Virginia—Partly cloudy, probably showers in south and extreme west portions Tuesday; Wednesday partly cloudy, rising temperature.

Conditions.

Pressure is low at the mouth of Hudson Strait, Resolution Island, 29.64 inches. A disturbance of slight intensity is central about 100 miles south of Nantucket moving east-northeastward, Nantucket 30.12 inches. Another disturbance is over northern Alberta, Ft. McMurray 29.30 inches, with a trough extending southeastward to western Manitoba and thence southward and southwestward to southern Nevada. Williston 29.46 inches, Tonopah 29.64 inches. Pressure is high over and east of Bermuda, St. Georges 30.20 inches. Pressure is also high over Newfoundland, Cape Race 30.46 inches, with a wedge extending westward to Michigan, Alpena 30.20 inches. Another high pressure area is moving eastward over northern Hudson Bay, Chesterfield Inlet 30.10 inches. During the last 24 hours showers have occurred in the lower Ohio Valley, Tennessee and in portions of the South Atlantic and Gulf States, and rains were reported in the Middle Atlantic States and in the south portions of the North Atlantic States. Temperatures have risen in the upper Lake region, the upper Mississippi Valley, Oklahoma and North Dakota, while they have fallen over the northern Plateau, Montana, western Wyoming and eastern Utah.

Local Weather Report.

Temperature—Midnight, 72; 2 a. m., 72; 4 a. m., 72; 6 a. m., 67; 8 a. m., 65; 10 a. m., 64; 12 noon, 64; 2 p. m., 64; 4 p. m., 67; 6 p. m., 66; 8 p. m., 64; 10 p. m., 64. Highest, 72; lowest, 63.

Relative humidity—7:30 a. m., 91; 1:30 p. m., 89; 7:30 p. m., 87. Rainfall (7:30 p. m. to 7:30 p. m.), 0.02 inch. Hours of sunshine, 0.

Departures From Normal.

Accumulated excess of temperature since January 1, 1937, 589 degrees.

Excess of temperature since August 1, 1937, 75 degrees.

Accumulated excess of precipitation since January 1, 1937, 4.05 inches.

Deficiency of precipitation since August 1, 1937, 0.99 inch.

Temperatures and Precipitation.

Temperatures and precipitation for 24 hours ended Monday at 7:30 p. m.

	High. Mon.	Lowest Sun. night	Mon. 7:30 p.m.	Rain-fall.
Washington, D. C.	72	66	66	0.47
Asheville, N. C.	84	66	68	0.55
Atlanta, Ga.	93	70	72	0.90
Atlantic City, N. J.	70	66	66	0.66
Baltimore, Md.	66	62	66	0.66
Birmingham, Ala.	86	68	80	1.29
Bismarck, N. Dak.	100	76	98	....
Boston, Mass.	62	56	60	1.06
Buffalo, N. Y.	74	58	72	....
Chicago, Ill.	74	66	70	....
Cincinnati, Ohio	80	64	76	....
Cheyenne, Wyo.	90	52	88	....
Cleveland, Ohio	76	66	70	....
Dallas, Tex.	82	74	80	1.45
Davenport, Iowa	82	60	78	....
Denver, Colo.	96	64	88	....
Des Moines, Iowa	82	60	80	....
Detroit, Mich.	76	52	74	....
Duluth, Minn.	84	56	78	....
El Paso, Tex.	100	72	90	....
Glaveston, Tex.	88	82	84	....
Helena, Mont.	66	60	64	....
Huron, S. Dak.	88	64	86	....
Indianapolis, Ind.	78	62	76	....
Jacksonville, Fla.	90	74	82	0.01
Kansas City, Mo.	86	68	84	....
Little Rock, Ark.	80	74	76	....
Los Angeles, Calif.	80	64	78	....
Louisville, Ky.	82	68	76	....
Marquette, Mich.	82	54	76	....
Memphis, Tenn.	80	74	78	0.01
Miami, Fla.	84	80	82	0.53
Minneapolis, Minn.	84	62	82	....
Mobile, Ala.	88	72	83	0.01
New Orleans, La.	90	76	88	0.18
New York, N. Y.	66	58	64	1.50
North Platte, Nebr.	90	60	88	....
Omaha, Nebr.	82	64	80	....
Philadelphia, Pa.	64	60	64	1.10
Phoenix, Ariz.	100	80	96	....
Pittsburgh, Pa.	76	64	68	....
Portland, Me.	60	58	60	....
Portland, Oreg.	62	56	62	0.21
Rapid City, S. Dak.	102	68	96	....

Today's Cross Word Puzzle

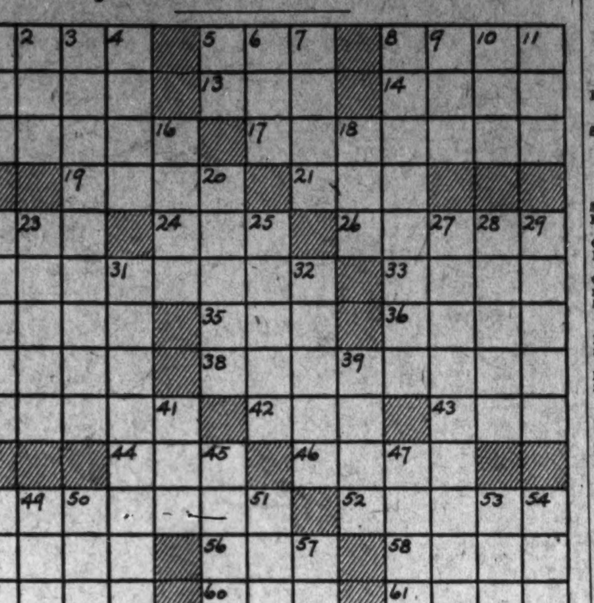

ACROSS.

1 Festival
5 Owns
8 Lease
12 Biblical tower
13 Wild animal
14 Scent
14 Scent
15 Italian opera
17 Lithe
19 Send by public carrier
21 Cleaning impliment
22 Title of Mohammed
24 Light touch
26 Two-footed animal
30 Gover over again
33 Narrative
34 Malarial fever
35 Feminine name
36 Seed covering
38 Freeze together
37 Wait for again
40 Task assigned
42 Boy
43 Couch
44 Cravat
46 Kind of starch
48 Forebears
52 Punish by a pecuniary penalty
55 Winglike
56 Greek letter
58 Prevaricator
59 Tidings
60 Fowl
61 Land measure

DOWN.

1 Obtain
2 Fuss
3 Weariness
4 Curved structural member
5 Pronoun
6 Entirely
7 Pass lightly or swiftly over
8 Institution for the care of the sick
9 Artificial language
10 Gypsy
11 Before
16 Opera by Verdi
18 Weep convulsively
20 Horse of a certain gait
22 Street urchins
23 Cant term for the legitimate stage
25 Slope the edge of
28 The chosen
27 Allegorical
29 Canceled
31 Goes in again
32 Traditional tales
39 Kind of cheese
41 Metal
45 Engrave with acid
47 S-shaped molding
48 Broad open vessel
49 Malt beverage
50 Untrained
51 That girl
53 Automobile
54 Old form of three
57 Among

SOLUTION OF YESTERDAY'S PUZZLE.

HOE ■ APIS ■ SALE
APT ■ TONE ■ CROW
SANATIVE ■ ROVE
PLANE ■ EMBOWER
■■■ ANTS ■ AL ■■■
AFT ■ DOT ■ CLOSE
NEAT ■ NIB ■ SAIL
DEPOT ■ GAB ■ FRY
■■■ RO ■ AREA ■■■
FAIREST ■ ARSON
LIRE ■ AIGRETTE
ODIN ■ GOOD ■ ATE
WEST ■ ENOS ■ ROD

On the Air Today

Arturo Toscanini leads the Vienna Philharmonic Orchestra in special benefit concert from Salzburg Music Festival, WRC, at 11:30 a. m. Program includes overture to Rossini's opera buffa, 'L'Italiana in Algieri;' "Beethoven's Sixth Symphony, in F major, and Richard Strauss' "Death and Transfiguration."

• • • •

Double quartet of canaries, singing at command of trainer, will be heard in the National Farm and Home Hour, WMAL, at 12:30. To the accompaniment of orchestra, canaries sing "Glow Worm" and Mendelssohn's "Spring Song."

• • • •

"Husbands and Wives" presents hero who staged a "one-man sit-down strike" recently, and discusses whether the sit-down should be used against wives, WMAL, at 7.

• • • •

Pat O'Malley appears as heckler again in Benny Goodman show, WJSV, at 8:30. Also Goodman Quartet and Swing Chorus.

• • • •

Legendary Hispaniola, tropical island divided between Haiti and Dominican Republic, is featured in "The Other Americas," WMAL, at 9. Joseph Kahn, pianist, and Julio Martinez Oyanguren, guitarist, will be soloists.

The Post Radio Time-Table

Tuesday, August 24 — Washington — Eastern Standard Time.

	WRC 316M—950KC	WMAL 476M—630KC	WOL 229M—1,310KC	WJSV 206M—1,460KC	
6:00	Gordon	......	......	......	6:00
6:15	Hittenmark	......	......	......	6:15
6:30	" "	......	......	Sun Dial	6:30
6:45	" "	......	......	" "	6:45
7:00	" "	Morning Devotions	Art Brown	" "	7:00
7:15	" "	Today's Prelude,	" "	" "	7:15
7:30	" "	Jim McGrath	News	" "	7:30
7:45	" "	" "	Art Brown	" "	7:45
8:00	News	Chicago Breakfast	" "	" "	8:00
8:15	Gordon	Club	" "	" "	8:15
8:30	Hittenmark	" "	" "	Jean Abbey	8:30
8:45	" "	" "	News	Bach'l'r Ch'ld'n	8:45
9:00	Mrs. Wiggs	Mary Marlin	Singing Strings	Kitty Kelly	9:00
9:15	Other Wife	Ma Perkins	Music	Myrt and Marge	9:15
9:30	Just Plain Bill	News	Marriage Clinic	Winston, Sutton	9:30
9:45	Today's Ch'dren	Myriad Voices	News; Police	M'son Ensemble	9:45
10:00	David Harum	The O'Neills	Get Thin to Music	Mary L. Taylor	10:00
10:15	Backstage Wife	Personal Column	Music	Captivators	10:15
10:30	Mystery Chef	Vic and Sade	Cancer Program	The Big Sister	10:30
10:45	Wife Saver	Edward MacHugh	Newark Orchestra	R. Life Stories	10:45
11:00	Dick Leibert	Salzburg Music	Parents Club	Rhythm Aires	11:00
11:15	Mary Marlin	Festival	Organ	News Parade	11:15
11:30	Barry McKinley	" "	Music	Helen Trent	11:30
11:45	Armchair Quartet	Strollers Matinee	We Are Four	Our Gal Sunday	11:45
	AFTERNOON PROGRAMS.				
12:00	News; Music	Love and Learn	Felton's Orchestra	Betty and Bob	12:00
12:15	D. H'rding's Wife	News	" "	Church Hymns	12:15
12:30	Words and	National Farm	Music	Grimmm's D'ter	12:30
12:45	Music	and Home	Church of the Air	H'w'd in Person	12:45
1:00	Matinee Musicale	" "	Palmer Orch.	Rhythms	1:00
1:15	" "	" "	Newark Orchestra	Home Counsel	1:15
1:30	Mary Mason	Music Guild	Rrythm Orchestra	News	1:30
1:45	" "	" "	" "	Bet. Bookends	1:45
2:00	P.Young'sFamily	Airbreaks	Tony Wakeman	Theater Matinee	2:00
2:15	Ma Perkins	" "	" "	" "	2:15
2:30	Vic and Sade	Kiddoodlers	Janice Porter	Columbia	2:30
2:45	The O'Neills	Have You Heard?	Tony Wakeman	Concert Hall	2:45
3:00	Lorenzo Jones	Club Matinee	News	Bob Byron	3:00
3:15	Crazy Cowboys	" "	Three Jesters	Novelteers	3:15
3:30	Frances Witte	" "	Tony Wakeman	Sing and	3:30
3:45	Guiding Light	" "	" "	Swing	3:45
4:00	Rhythm Aires	Al Bernard	Radioland Orch.	Washington-	4:00
4:15	Nellie Revell	Music Adventures	Tony Wakeman	St. Louis	4:15
4:30	Don Winslow	Singing Lady	" "	Baseball	4:30
4:45	Johnny Johnston	News	" "	" "	4:45
5:00	Sundown Revue	Sc'nce in News	Williams' Orch.	" "	5:00
5:15	" "	String Time	Music	" "	5:15
5:30	News; Music	Tea Time	" "	" "	5:30
5:45	Helen Dettweiler	Lowell Thomas	Johnson Family	" "	5:45
	EVENING PROGRAMS				
6:00	Amos 'n' Andy	Easy Aces	Sports Resume	Poetic Melodies	6:00
6:15	Vocal Varieties	Evening Album	Five-Star Final	Arch McDonald	6:15
6:30	Singing Strings	Radio Joe	Music	Helen Menken	6:30
6:45	Question Mark	News	News; Music	" "	6:45
7:00	Russ Morgan's	Husbands and	Music by	Blue Velvet	7:00
7:15	Orchestra	Wives	Cherniavsky	Orchestra	7:15
7:30	Lady Esther	It Can Be	Symphony in	Grand Park	7:30
7:45	Serenade	Done	Rhythm	Concert	7:45
8:00	Sidewalk	Ben Bernie	Le Roy Shields'	Watch the	8:00
8:15	Interviews	" "	Orchestra	Fun Go by	8:15
8:30	Johnny Green	Roy Shields'	Music	B. Goodman's	8:30
8:45	" "	Orchestra	Congress Today	Orchestra	8:45
9:00	" "	Other Americas	Sinfonietta	Lew White at	9:00
9:15	" "	" "	" "	the Organ	9:15
9:30	Jimmy Fidler	Harpsichord	Hobby Lobby	Russell Dorr	9:30
9:45	Vic and Sade	Ensemble	" "	Four Stars	9:45
10:00	News; Music	Vagabonds	Northern	Haenchen's Or	10:00
10:15	Supper Dance	Sabin's Orchestra	Dramatic Co.	Berigan's Orch.	10:15
10:30	Pete Macias	Jack Russell's	Art Brown	News; Music	10:30
10:45	Orchestra	Orchestra	" "	Pryor's Orch.	10:45
11:00	Sports; Music	News	News; Music	Bert Block's	11:00
11:15	Kemp's Orchestra	Slumber Hour	Cugat's Orchestra	Orchestra	11:15
11:30	Midnite Frolic	" "	D. Gasparre's	Tommy Dorsey's	11:30
11:45	" "	" "	Orchestra	Orchestra	11:45
12:00	Sign-off	Night Watchman	Nelson's Orchestra	Witching Hour	12:00
12:15		" "	" "	News	12:15
12:30		" "	Sanders' Orch.	Sign off	12:30
12:45		" "	" "		12:45
1:00	......	(Until 2:00 a.m.)	Sign off	......	1:00

Legal Record

DISTRICT COURT.
Motions Assignment.
Justice F. D. Letts.

In re Joan Padgett; writ.
Curtis vs. Curtis. Attys., Richards—Reilly.
Lovejoy vs. Lovejoy; rule.
Boutsele vs. Boutsele. Attys., Taylor—Schwartz.
Tate vs. Tate; rule.
Morgan vs. Morgan; rule.
Neitzey vs. Neitzey; rule.

Law Suits.

John J. Doyle, receiver, vs. National Surety Bond Co.; bond, $13,378.64. Atty., Martin F. O'Donoghue.

District of Columbia vs. Barrett Supply Co., Inc.; tax, $1,682.48. Attys., Elwood H. Seal, Vernon E. West, Edw. W. Thomas.

District of Columbia, to use of Cosito Construction Co., vs. M. A. Cardo Engineering Co., et al; bond, $298,500. Attys., Swingle & Swingle.

Mechanic's Lien.

Hydraulic Press Brick Co. vs. Louis Pincus et al, lots 8 and 9, square 5365; $854.50.

Hydraulic Press Brick Co. vs. Louis Pincus et al, lots 10 and 11, square 5365; $854.50.

Equity Suits.

In re Teunis Opticians; dissolution of corporation. Atty., B. L. Eberts.

Lois Jeffries vs. George N. Jeffries; limited divorce. Atty., J. J. O'Brien.

June Neumeyer vs. Robert J. Neumeyer; absolute divorce. Atty., John R. Reeves.

Ernst A. Knorr vs. Elsa A. Knorr; absolute divorce. Atty., J. M. Boardman.

Essie C. Clarke vs. Lewis G. Clarke; absolute divorce. Atty., H. L. McCormick.

Joseph R. Galler vs. Rose I. Galler; absolute divorce. Atty., William C. Murphy.

Evelyn V. Ellis vs. Sidney Ellis; absolute divorce. Atty., J. Franklin Wilson.

Rosemary T. Santmier vs. Harvey J. Santmier; absolute divorce. Atty. Joseph M. Tannenbaum.

Richard E. Wellford, trustee, vs. Lewis B. Lawrence, trustee, et al; substitute trustee. Atty., William H. Labofish.

The Monopower Corporation vs. Commissioner of Patents; letters patent. Atty., Charles M. Havell.

Virginia E. Simms vs. Joseph S. Simms; absolute divorce. Atty., R. H. Yeatman, jr.

Bankruptcy Petitions.

In re O. J. Blankenbaker; voluntary; assets, none; liabilities, $637.32. Atty., Ellis Klein.

In re Rush S. Young; voluntary; assets, $203; liabilities, $848.31. Atty., Robert D. Wise.

MOTIONS COURT.
Justice Letts.

Robert Lee O'Brien et al. vs. Catherine S. Campbell et al.; order referring cause to auditor.

Bettie Bruffy et al. vs. Gibbs L. Baker et al.; order extending to September 15 time to file exceptions to statement of evidence.

In re Teunis Opticians, a corporation, order of publication.

Ruth H. Olmstead vs. Edison W. Olmstead; adjudication for contempt and order for commitment.

In re Beverly Iris Berman; decree legalizing adoption.

In re Oswald Jennings Blankenbaker; adjudication and reference to referee.

Louise P. Smallwood vs. James H. Smallwood; order for maintenance.

Eileen C. Mitchell vs. Thomas B. Mitchell; order discharging rule and granting custody of children.

Frederick J. Young, receiver, vs. Catherine C. Barry, executrix, et al.; order dismissing cause as to defendent, Lewis M. Bartlett.

National Bond & Investment Co. vs. A. Gales Jackson; order dismissing cause and discharging receiver.

Probate Proceedings.
Justice Letts, presiding.

Estate Frank S. Ober; will filed, dated September 6, 1932.

Estate John Mahoney; will filed, dated February 6, 1925.

Estate Fred Drew; will filed, dated February 18, 1918.

Estate Clarence G. Degman; letters testamentary granted Elsie A. Degman; special bond, $1,000. Atty. F. E. Young, jr.

Estate Mary E. Lucas; letters testamentary granted Joseph H. Wallace; bond, $1,000. Atty. I. Lisemby.

Estate Edward F. Concklin; letters testamentary granted Frances M. Concklin; special bond, $1,000. Atty. H. J. Daly.

Estate Nannie L. Dorsey; letters testamentary granted Harryman Dorsey; special bond, $2,500. Atty. H. Dorsey.

Estate H. N. Vinall; letters testamentary granted Mary A. Vinall; special bond, $1,000. Atty. R. A. O'Leary.

Estate Kathrine D. Lerch; letters administration granted Katherine C. Dorrance; bond, $800. Attys. Whelan & O'Connell.

Estate Albert J. Headley; letters administration granted Albert J. Headley, jr.; special bond, $1,000. Atty. A. J. Headley, jr.

Estate of Helen Marshall; letters administration d. b. n. c. t. a. granted Robert Minshall; bond, $1,000. Attys., Minor, Gatley & Drury.

Estate John H. Prince; order correcting name of excx. to Anne Carter Prince. Attys. Caywood & Partridge.

Estate Hiram C. Buford; letters administration granted Kenneth M. Buford; bond, $1,000. Atty. F. A. Fenning.

Re: Adrienne Hayes; investment of funds ordered. Attys. Pelle, Lesh, Drain & Barnard.

Local Produce

(Prices paid shippers f. o. b. Washington.)

Eggs.

Market full steady. Usual light Monday morning receipts. Prices unchanged. Current receipts, 20@21; hennery whites, best quality, 25@26; ordinary quality, 23@24. Government graded and dated white eggs: U. S. Extras, large, 32; U. S. Extras, mediums, 26½; U. S. Standards, large, 27.

Live Poultry.

Market, about steady at unchanged prices. Fowl: Colored, heavy, 19@20; No. 2, 14@15; Leghorns, 14@16; roosters, 10@12. Chickens: Virginia Rocks, 25@27; Delaware Crosses, 25@27; Southern, 22@24; Reds, 23@24; Leghorns, 22@24. Broiling turkeys, 3½ lbs. and up, 23@25.

Fruits.

APPLES—Bushel baskets, U. S. No. 1: Maryland, Pennsylvania, Virginia and West Virginia, Transparents, 2-inch minimum, 40@50; 2¼-inch minimum, 65@75; Wealthys, 2-inch minimum, 40@50; 2½-inch minimum, 65@75; Duchess, 2¼-inch minimum, 40@50; 2½-inch minimum, 50@65; Starrs, 2¼-inch minimum, 50@60; 2½-inch minimum, 75@85; 2¾-inch minimum, 90@1.00; Maidensblush, 2¼-inch minimum, 50@60; 2¼-inch minimum, 75@85; 2¾-inch minimum, 90@1.00; Rambos, 2½-inch minimum, 85; 2¾-inch minimum, 1.00@1.10; 3-inch minimum, 1.10@1.15; Northwestern Greenings, 2½-inch minimum, 75; 2¾-inch minimum, 90@1.00; Summer Pippins, 2½-inch minimum, 75; 2¾-inch minimum, 90@1.00.

PEACHES—Virginia, bushel baskets, Elbertas, U. S. No. 1, 2¼-inch minimum, 1.25@1.50; few best, 1.75; 2-inch minimum, 1.00@1.25; few, higher; Maryland, bushel baskets, Hales and Elbertas, U. S. No. 1, 2-inch minimum, 75@1.00; Early Elbertas, U. S. No. 1, 2-inch minimum, 65@75.

ORANGES—California, boxes, 4.25@6.25, as to grade and size.

LEMONS—California, boxes, No. 1, 8.00@8.50; No. 2, 7.50@8.00.

CARROTS—Pennsylvania, 25@30, per dozen bunches; bushel baskets, topped, 1.00@1.25; California, crates, 6-dozen, 2.75@3.00.

GRAPES—California, lug boxes, Red Malagas, 1.75@2.00; White Malagas, 1.90; Ribiers, 1.75@2.00; Thompson Seedless, 1.50@2.00; Clusters, 2.00@2.25; poorer, lower; Maryland, 12-quart climax baskets, 40@50.

HONEYDEWS—Arizona, jumbos 6s, 1.75; 8s, 1.75@2.00; standards 9s and 12s, 2.00.

CAULIFLOWER—Colorado, pony crates, 1.60@1.85.

TOMATOES—Nearby sections, ½-bushel baskets, 50@65; few, 75.

Vegetables.

CELERY—New York, 2-3 crates, individually washed, 3-6 dozen, 1.25@1.50; few, 1.75; Michigan, Highballs, 75@90; Pennsylvania, 2-3 crates, 1.00@1.25.

CORN—Sacks, 5-dozen, nearby sections, 1.00@1.25; poorer, lower.

LETTUCE—California, Western crates, Iceberg type, 5-dozen, 3.75@4.00; New York, Eastern crates, Big Boston type, 2-dozen, 85@1.00.

PEAS—Bushel hampers, Telephones: Colorado, 1.75; Washington, 1.85@2.00; Idaho, 1.80@1.90.

POTATOES—100-lb. sacks, Cobblers, U. S. 1: Pennsylvania, 90@1.00; New Jersey, 1.00@1.10.

SWEET POTATOES—North Carolina, bushel baskets, Red Yams, 75@90; Porto Ricans, 1.00@1.10; Nancy Halls, U. S. No. 1, 1.25; Maryland, bushel baskets, U. S. No. 1, Golden, 1.25.

WATERMELONS—Virginia, best receipts, various varieties, selects, 20.00@35.00; Primes, 10.00@17.00; culls, 6.00@8.00; truck, receipts, Thurmond Grays, 30-32 lbs., average, 30@40, each.

LIMA BEANS—Long Island, bushel baskets, 1.60@1.75.

SNAP BEANS—Pennsylvania, bushel baskets, green, Round type, 75@1.00; mostly, 75.

(Quotations from other sources.)

BUTTER—92 score, 1-pound prints, 37; ¼-pound prints, 38; tub, 36; 90 score, 1-pound prints, 36; ¼-pound prints, 37; tub, 35; market strong.

MEATS—Choice beef, 25; calves, 17; veal, 19; fall lamb, 22; sows, 15; fresh pork, 30; frozen pork, 24; pork loin, 30; fresh hams, 25; fresh skinned ham, 20; smoked hams, 28; sliced bacon, 38; slab bacon, 33; compound, 13; lard, 15.

Steel Quotations.

New York, Aug. 23 (AP).—Steel prices per 100 pounds, f. o. b. Pittsburgh: Blue annealed sheets, hot rolled, 2.40; galvanized sheets, 3.80; black sheets, hot rolled, $3.15; steel bars, 2.45.

EXPERT
RADIO SERVICE
Call Columbia 3311
Guaranteed Radio Service Co.
3442 14th St. N.W. Col. 3311

Read Post Want Ads for Opportunities; Use Them for Results

What's Going On And Where

Luncheons.

Optimist Club, Mayflower Hotel, 12:30 p. m.

Lions Club Directors, Mayflower Hotel, 13:30 p. m.

Dinners.

Phi Alpha Fraternity, Mayflower, Hotel, 7:30 p. m.

Meetings.

National Council of Catholic Women, Mayflower Hotel, 8 p. m.

Collectors Club, Branch 5, S. P. A., Thompson Community Center, 8 p. m.

Transfers

Army Orders.

MAJOR.

Charles M. Savage, AC, from Rockwell Air Depot, Rockwell Field, Coronado, Calif., to Fort Lewis, Wash.

Navy Orders.

LIEUTENANT COMMANDER.

Seabury Cook, det. U. S. S. Tuscaloosa in August, to 1st Nav. Dist., Boston, Mass.

LIEUTENANTS.

Thompson P. Elliott, det. U. S. S. Arkansas abt. August 24; to U. S. S. Herbert.

Preston S. Tambling, det. U. S. S. Herbert abt. August 25; to U. S. S. Omaha.

Julius F. Way, det. U. S. Arkansas abt. August 24; to U. S. S. Babbitt.

LIEUTENANT (J.G.)

John S. Horner, det. U. S. S. Reid August 30; resignation accepted effective October 30.

Ship Movements

At New York.

Arrived Yesterday.

American Farmer, from London.
American Importer, from Liverpool.
California, from Glasgow.
Drottningholm, from Gothenburg.
Queen Mary, from Southampton.

Arrive Today.

Ile de France, from Havre.
Laconia, from Liverpool.

Arrive Tomorrow.

Europa, from Bremen.
President Monroe, from world cruise.

Sailing Today.

Roma, for Gibraltar.
Ingria, for Casablanca.

Sailing Tomorrow.

Black Eagle, for Antwerp.
Examelia, for Istanbul.
Queen Mary, for Cherbourg.
Stavangerfjord, for Bergen.
Washington, for Cobh.

Band Concert.

UNITED STATES SOLDIERS' HOME BAND.
Bandstand, Tonight, 6:30 o'Clock.

March, "The Virginia Statesman," ... Waulter
Overture, "Cicilian Vespers" ... Verdi
Suite romantic, "Don Quixote" ... Safranek
1. "A Spanish Village."
2. "Sancho Panzo."
3. "Dulcinea."
4. "Don Quixote."
Scenes from the opera, "Der Rosenkavalier" (request) ... Richard Strauss
Patrol, "The American" ... Meacham
Valse petite, "Poupee Valsant" (Dolly Dancer) ... Poldini
Finale, "Sixteenth Regiment" ... Losey
"The Star-Spangled Banner."

DIED.

ANDERSON, HENRIETTA BARBARA. Suddenly, on Sunday, August 22, 1937, at her residence, 1637 L st. nw., HENRIETTA BARBARA ANDERSON, the beloved wife of the late Linwood B. Anderson. Remains resting at the W. W. Chambers Co. funeral home, 1400 Chapin st. nw. Notice of funeral later.

ANGELO, WALTER MARION. On Sunday, August 22, 1937, at Sibley Hospital, WALTER MARION ANGELO, beloved husband of Ida G. Angelo and father of Ruth, Frank and Dorothy Angelo. Funeral services at 457 Luray pl. nw., on Wednesday, August 25, at 2 p. m. Interment Rock Creek Cemetery.

BALDWIN, JOHN T. Suddenly, on Saturday, August 21, 1937, at his residence, 8604 Mayfair place, Silver Spring, Md., JOHN T. BALDWIN, beloved husband of Winifred Agnes Baldwin and son of Thomas P. and Katharine Baldwin. Remains resting at the Saffell funeral home, 475 H st. nw. Funeral services at the Saffell funeral home, 475 H st. nw., on Tuesday, August 24, at 9 a. m. Requiem mass at St. Michael's Church, Silver Spring, Md., at 10 a. m. Relatives and friends invited. Interment Mount Olivet Cemetery.

BEARDSLEY, JOHN D. Suddenly, on Sunday, August 22, 1937, at his residence, rear 1218 I st. nw., JOHN D. BEARDSLEY, beloved son of Anna Beardsley and brother of Peter and Andrew Beardsley, of Detroit, Mich. Remains resting at the W. W. Chambers Co. Southeast funeral home, 517 Eleventh st. se.

CARMER, JAMES R. On Monday, August 23, 1937, at his residence, 766 Newton pl. nw., JAMES R. CARMER, beloved husband of Nannie M. Carmer. Services at the S. H. Hines Co. funeral home, 2901 14th st. nw., on Wednesday, August 25, at 9 a. m. Interment Wilmington, Del.

CARTER, WILLIAM H. On Saturday, August 21, 1937, at his residence, 1219 V st. se., WILLIAM H. CARTER, beloved husband of Emma T. Carter (nee Ferguson). He is also survived by two sons and a daughter; B. G. Carter, W. M. Carter, jr., and Mrs. Lulu Monteith. Funeral from the chapel of Thomas F. Murray & Son, 2007 Nichols ave. se., on Tuesday, August 24, at 2 p. m. Relatives and friends are invited. Interment Congressional Cemetery.

FISKE, CHARLES A. Suddenly, on Sunday, August 22, 1937, at East Booth Bay, Maine, CHARLES A. FISKE, husband of Jane Bord Fiske. Body will be resting at Gawler's, 1756 Pennsylvania ave. nw., after 6 p. m. Tuesday. Services at 1908 H st. nw., on Wednesday, August 25, at 3 p. m. Interment private.

FULLER, RUTH M. Suddenly, on Sunday, August 22, 1937, at her residence, 1628 Columbia rd. nw., RUTH M. FULLER, beloved wife of Ben L. Fuller. Services at the S. H. Hines Co. funeral home, 2901 14th st. nw., on Wednesday, August 25, at 10 a. m. Interment Glenwood Cemetery.

HAUER, WILBUR S. Suddenly, on Monday, August 23, 1937, at Emergency Hospital, WILBUR S. HAUER, of 1368 Quincy st. nw., beloved husband of the late Nellie B. Hauer and father of Margaret V. Bean and Loretta E. McCleery. Remains resting at W. Warren Taltavull's funeral home, 14th and Spring rd. nw. Funeral notice later.

HOLLAND, AUDREY ANN. On Saturday, August 21, 1937, at Emergency Hospital, AUDREY ANN HOLLAND, the beloved daughter of Lou and Earnest Holland and sister of Katherin Jane Holland. Funeral services from her late residence, 242 Jefferson st. nw., on Wednesday, August 25, at 2:30 p. m. Relatives and friends are invited. Interment Cedar Hill Cemetery. Services by the W. W. Chambers Co.

HUGLE, LOUISA. On Monday, August 23, 1937, LOUISA HUGLE, beloved mother of Mrs. Joseph A. Bogan and Mrs. William Fey. Funeral from her late residence, 939 Fifteenth st. se., on Wednesday, August 25, at 9 a. m. Requiem mass at St. Mary's Church at 9:30 a. m. Relatives and friends invited. Interment St. Mary's Cemetery.

KENNEDY, JAMES D. On Saturday, August 21, 1937, at 9:30 p. m., at the Alexandria Hospital, Alexandria, Va., JAMES D. KENNEDY, aged 53 years, loving husband of the late Clementine V. Kennedy, father of Mrs. Olivia M. Kerns and brother of John A. Kennedy and Mrs. Teresa Newyahr. Funeral from the Nevius funeral home, 924 New York ave. nw., Wednesday, August 25, at 8:30 a. m.; thence to St. Patrick's Church, 10th and G sts. nw., where solemn requiem mass will be said for the repose of his soul at 9 a. m. Interment in Mount Olivet Cemetery. Relatives and friends invited.

KELLY, HARRIET. On Monday, August 23, 1937, HARRIET KELLY, beloved mother of Sophia Auger, of 1445 U st. nw. Funeral services at the W. W. Chambers Co. funeral home, 1400 Chapin st. nw., on Tuesday, August 24, at 10:30 a. m.; thence to St. Helen and Constantine Greek Church, 6th and C sts. sw. Services will be held at 11 a. m. Relatives and friends are invited. Interment Glenwood Cemetery.

LESLIE, BESSIE L. On Sunday, August 22, 1937, BESSIE L. LESLIE, beloved wife of Howard L. Leslie, of 208 Upshur st. nw. Funeral services at the S. H. Hines Co. funeral home, 2901 14th st. nw., on Tuesday, August 24, at 10 a. m. Interment Glenwood Cemetery.

MILLER, MICHAEL J. Suddenly, on Saturday, August 21, 1937, MICHAEL J. MILLER, beloved husband of Julia F. Miller and father of John Joseph, Stephen J., Samuel L., Henry F., Mary Miller and Mrs. Florence A. Leake. Funeral services at W. W. Chambers Co. Southeast funeral home, 517 11th st. se. Notice of time later. Interment in Columbia Gardens Cemetery, Va. Relatives and friends to attend.

MOWER, MARY L. On Saturday, August 21, 1937, at Walter Reed General Hospital, MARY L. MOWER, wife of Lieut. Clarence T. Mower, U. S. A. Body resting at the Tabler funeral home, 4217 9th st. nw., until Tuesday, August 24, when services will be held in the chapel at Fort Myer, Va., at 2 p. m., followed by interment in Arlington National Cemetery.

MULLIN, MARY A. On Sunday, August 22, 1937, MARY A. MULLIN, beloved widow of Edward Mullin, aged 81 years. Remains resting at the W. W. Chambers Co. suburban funeral home, 918 Cleveland ave., Riverdale, Md., until 8:15 a. m. Tuesday, August 24; thence to St. Joseph's Catholic Church at Ammendale, Md., where mass will be offered at 9 a. m. for the repose of her soul. Relatives and friends invited. Interment church cemetery.

OWENS, SAMUEL J. On Sunday, August 22, 1937, at his residence, 4212 Mitchell ave., Bradbury Heights, Md., SAMUEL J. OWENS, the beloved husband of the late Mary A. Owens. Funeral from Harry M. Padgett's funeral home, 131 Eleventh st. se., on Tuesday, August 24, at 2 p. m. Relatives and friends invited. Interment Cedar Hill Cemetery.

RAWLEY, DAVID A. Suddenly, on Saturday, August 21, 1937, DAVID A. RAWLEY, beloved son of the late David A. and Susan Rawley, aged 36 years. Funeral from the residence of his brother, L. P. Rawley, 5501 Rock Creek Ford rd. nw., on Tuesday, August 24, at 10:30 a. m. Relatives and friends invited. Interment Cedar Hill Cemetery. Arrangements by P. A. Taltavull.

SPANGLER, IRENE DYER. On Monday, August 23, 1937, IRENE DYER SPANGLER, wife of the late Denny E. Spangler, at her residence, Wardman Park Hotel. Funeral from the residence of her niece, Mrs. Arthur McConville, 1861 Mintwood pl. nw., on Wednesday, August 25, at 8:30 a. m.; thence to the Church of St. Thomas the Apostle on Woodley rd. nw., where requiem mass will be said at 9 a. m. Interment private. (Roanoke, Va., papers please copy.)

STOSE, SARAH V. On Saturday, August 21, 1937, SARAH V. STOSE, beloved wife of George W. Stose and mother of Harold F. Stose, of Toledo, Ohio, and C. Willis Stone, of Philadelphia, Pa. Funeral from her late residence, 801 Taylor st. nw., on Tuesday, August 24, at 2 p. m. Interment South Braintree, Mass.

TANNER, GERTRUDE. Suddenly, on Friday, August 20, 1937, at Peoria, Ill., GERTRUDE TANNER (nee Miller), of 925 N. Jackson st., Arlington, Va., beloved wife of La Rue E. Tanner, and mother of Louise and Catherine Tanner and daughter of Mr. and Mrs. B. F. Miller, of Fairfax, Va., and sister of Mrs. Alice Taylor, Mrs. Estelle Chess, Mrs. Nina Miller, Mrs. Mary McCreery, Herbert, John and Clyde Miller. Remains resting at the Ives funeral home, 2847 Wilson blvd., Arlington, Va., where funeral services will be held Wednesday, August 25, at 3 p. m. Interment Columbia Gardens Cemetery.

TOLSON, DAVIS WATKINS—On May 30, 1937, in China, LIEUT. DAVIS WATKINS TOLSON, U. S. N., beloved husband of Helen Lee Tolson and son of Mr. and Mrs. John W. Tolson and brother of Jean W. Tolson, of 3646 Park pl. nw. Funeral services at the W. W. Chambers Co. Southeast funeral home, 517 Eleventh st. se., on Thursday, August 26, at 1:30 p. m.; thence to Fort Myer Chapel, where services will be held at 2 p. m. Relatives and friends invited. Interment Arlington National Cemetery.

VAKAS, PETE. Suddenly, on Saturday, August 21, 1937, PETE VAKAS, beloved son of Gus and Angelina Vakas. Funeral from W. W. Chambers Co. Southeast funeral home, 517 11th st. se., on Tuesday, August 24, at 1:30 p. m.; thence to Sts. Constantine and Helen Greek Orthodox Church, 8th and C sts. sw., where services will be held at 2 p. m. Relatives and friends invited. Interment Mount Olivet Cemetery.

WILLIAMS, MALCOLM E. Suddenly, on Saturday, August 21, 1937, at his residence, 612 14th st. ne., MALCOLM E. WILLIAMS, beloved husband of Rose A. Williams and father of Frank and Malcolm Williams. Funeral from the W. W. Chambers Co. Southeast funeral home, 517 11th st. se., on Tuesday, August 24, at 11 a. m. Relatives and friends are invited. Interment Arlington National Cemetery.

WHITE, EDWARD B. Suddenly, on Sunday, August 22, 1937, at his home, 4522 Middleton lane, Bethesda, Md., EDWARD B. WHITE, the beloved husband of Edith Ellason White. Remains resting at the funeral home of Wm. Reuben Pumphrey, 7005 Wisconsin ave., Bethesda, Md. Funeral services at the above funeral home Wednesday, August 25, at 2 p. m. Interment Fort Lincoln Cemetery. (Baltimore papers please copy.)

FUNERAL DESIGNS.

GEO. C. SHAFFER 900 14TH ST. N.W.
Expressive Floral Tributes. Phone: Moderate prices. Open eve & Sun. NA. 0106

GUDE BROS. CO., Florists
1212 F STREET. NAtional 4276.

FUNERAL DIRECTORS

JAMES T. RYAN.
317 Pa. AVE. SE. ATlantic 1700.

1113 SEVENTH ST. N.W. Telephone: Modern Chapel. NATIONAL 2473
FRANK GEIER'S SONS CO.

J. WILLIAM LEE'S SONS CO. FUNERAL DIRECTORS. CREMATORIUM
4th and Mass. Ave. N.E. LI. 5200.

Beautiful Funerals by Chambers

This fine high-grade metal casket and complete funeral—cars and all—for only $265

COMPLETE FUNERALS Cars and All as Low as $75

Chambers Is One of The Largest Undertakers in the World
3 FUNERAL HOMES
Main Office 14th & Chapin Sts. N.W. Phone COlumbia 0432
Southeast Office 517 Eleventh St. S.E. Phone ATlantic 6700
Suburban Home 918 Cleveland Ave. Riverdale, Md. Phone Greenwood 1221

Auction Sales

WEDNESDAY, AUGUST 25, 1937—
THOS. J. OWEN & SON, Auctioneers.
1431 Eye Street Northwest.

TRUSTEES' SALE OF VALUABLE THREE-STORY BRICK DWELLING CONTAINING TWELVE ROOMS, TWO BATHS, HOT-WATER HEAT, KNOWN AS PREMISES 1826 17TH STREET NORTHWEST.

By virtue of a certain deed of trust duly recorded, in Liber No. 6790, Folio 121 et seq., of the land records of the District of Columbia, and at the request of the party secured thereby, the undersigned trustees will sell at public auction, in front of the premises, on WEDNESDAY, THE TWENTY-FIFTH DAY OF AUGUST, A. D. 1937, AT TWO FORTY-FIVE O'CLOCK P. M., the following-described land and premises, situate in the District of Columbia, and designated as and being lot 95 in Luther G. Billing's subdivision of Original lot 21 in Square 152, as per plat recorded in the Office of the Surveyor for the District of Columbia in Liber 14 at folio 177; subject to the right of redemption by the maker of the aforesaid deed of trust, her heirs or assigns, within a period of sixty days from date of sale, not excluding Sundays or holidays, as provided in said deed of trust.

TERMS OF SALE: One-third of the purchase-money to be paid in cash, balance in two equal installments, payable in one and two years, with interest at five per centum per annum, payable semi-annually, secured by first deed of trust upon the property sold, or all cash, at the option of the purchaser. A deposit of $500.00 will be required at time of sale. All conveyancing, recording, revenue stamps, etc., at cost of purchaser. Terms of sale to be complied with within ten days from expiration of redemption period, otherwise the trustees reserve the right to resell the property at the risk and cost of defaulting purchaser, after five days' advertisement of such resale in some newspaper published in Washington, D. C.

CHARLES A. JONES,
PAUL J. FRIZZEEL,
Trustees.
P—au14,17,19,21,24

THURSDAY, JULY 29, 1937—
THOS. J. OWEN & SON, Auctioneers.
1431 Eye Street, Northwest.

TRUSTEES' SALE OF VALUABLE Nine story brick, stone front office building known as the Evans Building, 1420 New York Ave., N. W.

By virtue of a certain deed of trust duly recorded, in Liber No. 6146, Folio 245, et seq., of the Land Records of the District of Columbia, and at the request of the party secured thereby, the undersigned, substituted trustees in Equity Cause No. 60,341, will sell, at public auction, in front of the premises, on Thursday, the twenty-ninth day of July, A. D., 1937, at three o'clock, P. M., the following described land and premises, situate in the District of Columbia, and designated as and being:

Lot Twenty-one (21) in the Combination made by John O. Evans, Attorney for the estate of Daniel S. Evans, of Lot "e" (of subdivision by Gardiner and Slousse, recorded in Liber W. F., folio 181, of the Records of the Office of the Surveyor of the District of Columbia), and Lot Ten (10) (of subdivision by Alexander R. Shepherd, recorded in Liber W. B. M., folio 159, of the aforesaid Surveyor's Office Records), and Lot "H" (of subdivision by S. M. Burche, recorded in Liber C. H. B. folio 27 of the aforesaid Surveyor's Office Records), in Square Two Hundred and twenty-three (223), as per plat of said combination by said Evans recorded in Liber 33 folio 180 of the aforesaid Surveyor's Office Records. Said Lot Twenty-one (21) described as follows:—Beginning for the same at a point on the South side of New York Avenue, One hundred and thirty-eight and six hundred and sixty-six thousandths (138.666) feet from the Northwest corner of said square, and having a front on said Avenue of Eighty-five and three hundred and seventy-five thousandths (85.375) feet and a depth on its Westerly side of Seventy-four and four hundred and seventeen thousandths (74.417) feet and on its Easterly side a depth of Ninety-one and six hundred and sixty-seven thousandths (91.667) feet; and being further described in said Deed of Trust above mentioned.

TERMS OF SALE: One-fifth of the purchase-money to be paid in cash, balance in equal installments payable in one, two, three, four and five years, with interest at four and one-half per centum per annum, payable semi-annually, from day of sale secured by first deed of trust upon the property sold, or all cash, at the option of the purchaser. A deposit of $10,000.00 in cash or certified check will be required at the time of sale. All conveyancing, recording, etc., at cost of purchaser. Terms of sale to be complied with within thirty days from day of sale, otherwise the trustees reserve the right to resell the property at the risk and cost of defaulting purchaser, after ten days' advertisement of such resale in some newspaper published in Washington, D. C.

ARTHUR C. HOUGHTON,
909 Fifteenth Street, N. W.
EDGAR M. MAYNE,
503 E Street, N. W.
S. B. MAYNARD,
909 Fifteenth Street, N. W.
Substituted Trustees in Equity Cause No. 60,341.
P—je29-jul.3,7,9,12,14,16,19,21,23,26,28

The above sale has been postponed until MONDAY THE THIRTIETH DAY OF AUGUST, A. D. 1937, at the SAME HOUR AND PLACE.

BY ORDER OF THE TRUSTEES.
P—je29-jul.3,7,9,13,20,27—au3,10,17,24

Business Directory

For information regarding advertising rates or services not listed in this column, call Miss Day—NAtional 4227.

BUILDING MATERIALS

Lumber, Millwork, Roofing and Insulite. MURPHY & AMES
Rosslyn, Falls Church, Va. West 2315.

CAMERA REPAIRING.

Camera Repairing. FULLER & d'ALBERT, INC.
815 10th St. N.W. Phone NA. 4712.

CARPET AND RUG CLEANING.

RUGS DOMESTIC 9x12 $3.00 SHAMPOO 8x10 $2.50
LUWIN CO., 1725 7TH ST. NO. 9160.

DENTAL PLATE REPAIRS

"WHILE YOU WAIT." Emergency Laboratory, Room 601, Westory Building, 14th and F sts. nw. MEt. 1833.

FLOOR FINISHING

FLOORS done "The Wright Way." Laying, Scraping, Finishing. Reasonable rates. Call us for free estimate. Wright's Floor Service, 6401 8th st. nw. GE. 2119.

FURNITURE SHAMPOOED

FURNITURE and RUGS shampooed in your own home by exclusive shampoo process. Satisfaction guaranteed. Wash. Electric Rug Cleaning Co. ME. 9026.

PAINT

PAINTING, PAPERING, ROOFING. Guaranteed. Reasonable. Estimates free. M. L. Smith, 1724 Webster nw. AD. 7108.

ROOFING.

ROOFS, any type; Brick walls damp-proofed, celotex rock wool, pure white waterproof asbestos siding. Manufactured by Bird & Son. Sold on our three-year payment plan. No down payments; no red tape.
THE AMERICAN RE-ROOFING CO., INC.
3313 14th St. N.W. COl. 4551.

ENTERPRISE ROOFING CO.
ROOFING—SIDING—INSULATION.
Estimates Free—Terms If Desired.
2125 R. I. Ave. N.E. PO. 0200.

UPHOLSTERY

CHAIR CANING. UPHOLSTERING, porch rockers enameled. CLAY ARMSTRONG, 1235 10th st. nw. Phone MEtropolitan 2062.

Legal Notices

TREASURY DEPARTMENT. By virtue of the provisions of Section 3460 Revised Statutes, notice is hereby given that the following automobiles, with accessories, will be SOLD at public auction, for CASH, at METROPOLITAN WAREHOUSE CO., 59 Florida ave. ne., WASHINGTON, D. C., on SEPTEMBER 3, 1937, at 11 a. m.: Ford Coach, Engine No. A-2448865, and Nash Coach, Engine No. 160293. R. E. TUTTLE, District Supervisor, Alcohol Tax Unit, 103 South Gay st., Baltimore, Md. Dated: August 24, 1937.

Proposals

COMMISSIONERS, D. C., WASHINGTON, August 20, 1937. Sealed proposals will be received at Room 320, District Building, until 2 o'clock p. m., E. S. T., September 3d, 1937, and then publicly opened for the surface treatment of various streets, roads and avenues with about 130,000 gallons of asphalt and about 4,500 tons of crushed slag covering material. Apply Room 437, District Building for proposals and specifications.

COMMISSIONERS, D. C., WASHINGTON, August 23, 1937. Sealed proposals will be received at Room 320, District Building, until 2 o'clock p. m., E. S. T., September 7, 1937, for furnishing one 2-ton truck, automobile, dump, for use by District Training School. Specifications and information at Room 320, District Building.

Post Classified Ads—National 4200.

Lost and Found 1

COLLIE DOG, lost Thursday night. Large, brown and white, male; in Arlington County. Liberal reward for return or information leading to return. Dr. Wallace, WAlnut 7075, 3105 N. Washington blvd., Arlington, Va.

LOST—German police dog, male, blk. and brown; District tag 12613. Name on collar, N. E. Maguire. Reward. Call EMerson 6832.

"SCOTTIE"—Black; male; little gray on tail; shaggy hair; named "Alex." Reward. EMerson 6262.

WATCH—Lady's yellow gold Hamilton watch; black cord; initials H. B. F. Noon Monday, 17th, Eye and K sts.; suitable reward. Phone NAtl 0133.

$50 LOST in or nr. Dist. Bldg., 14th and Pa. ave. nw.; widow in straitened financial circumstances; reward. ME. 5277.

The Washington Post
CLASSIFIED ADVERTISING LOCAL RATES.

For Washington and Points Within 50 Miles of the District of Columbia. The following rates are for consecutive insertions:

1 time	18c per line.
3 times	16c per line.
5 times	14c per line.
7 times	12c per line.
30 times	11c per line.

Classified Display 2c per line additional.

The one-time rate applies on skip ads or irregular insertions.

OUT-OF-TOWN RATES.

Ads from points more than 50 miles from the District of Columbia are: 1 time, 20c per line; 3 times, 18c per line; 7 times, within 30 days, 16c per line; 30 times, within 60 days, 15c per line. Classified Display 2c per line additional.

Kindly estimate 5½ average words to a line.

Rates for special classification and yearly contracts furnished upon request.

The Washington Post reserves the right to edit, revise or reject any classified advertising.

Misclassification of ads not permitted.

The Washington Post will not be responsible for more than one incorrect insertion on any order.

Kill Orders or Corrections before insertions (excepting Death Notices) cannot be made unless ordered before 6 p. m. daily or 4 p. m. Saturday for Sunday.

The Washington Post strives at all times to prevent insertion of fraudulent or misleading advertisements.

Information concerning any ad that proves misleading or fraudulent will be appreciated.

Phone NATIONAL 4200
Ask For An Ad-Writer

THESE DRUG STORES WILL TAKE YOUR WANT AD. DAY AND NIGHT.

Whittlesey's Drug Store, 3527 Connecticut Ave.
Suter's Drug Store, 1841 Columbia Road.
Park View Pharmacy, Georgia Ave. and Park Road.
O'Donnell's Drug Store, Wisconsin Ave. and P St.
Kight's Drug Store, 132 U St. N.E.
Kight's Drug Store, 3936 Georgia Ave.
The Jolson Pharmacy, Inc., 5000 First St. N.W.
The Chevy Chase Pharmacy, 5510 Connecticut Ave.
The Cavalier Pharmacy, 3500 14th St. N.W.
Alaska Ave. Pharmacy, 7808 Alaska Ave.
Wilson Drug Co., 1734 Wilson Blvd., Arlington, Va.
Paul's Drug Store, 901 4th St. S.W.

Personals 3

CONVALESCENTS and invalids; lovely, detached home; cool and quiet. Careful attention to diet. Can care for elderly couple. Doctor's ref. OR. 4106.

CHAMBERS CO.
Complete Funerals as Low as $75.

FIRST-FLOOR ROOM available for bed patient in cool suburban home; also 2d-floor front room. SHepherd 3664.

HEMORRHOIDS (piles) eradicated by my own methods; results effective for a lifetime or money back. Write for booklet. No drugs or surgery. DR. SOMMERWERCK, 1365 Columbia rd. AD. 0388.

OLD-FASHIONED COUNTRY SUGAR CURED HICKORY WOOD SMOKED
ENON VALLEY HAMS AND BACON
ELLIS & COMPANY
AUGUSTA, GEORGIA

HAULING long distance and local. Fully equipped. Reliable white helpers. Reason. rates. DI. 7436 or AT. 5665-W.

KATIE OGDEN—Call Miss Mildred. Temple 3153.

CHAMBERS CO.
One of the largest Undertakers in the World.

KIND, experienced mother will board infant or small child; large yard; healthy surroundings; reas. Kensington 190-W.

Motor Travel 10

SOUTH to Florida, leaving Friday p. m. Take two. AT. 4934-J.

Help—Female 11

CAPABLE, experienced girl about 25 yrs. of age for general office work. Prefer experience in contracting or construction firm. Knowledge of bookkeeping and social security required. Box 151, Washington Post.

GIRL—Information clerk, 20-25 years of age, intelligent, pleasing personality and disposition; permanent for local offices or may transfer to Florida for winter. Phone Mr. Smith, DI. 8536 for appointment.

LADIES (2); age not important; educated and refined; apparel business. Apply 9 to 12 a. m., Room 205, 1427 Eye st. nw.

MANICURIST WANTED AT ONCE—CARLTON HOTEL BARBER SHOP.

RECEPTIONIST-TELEPHONE OPERATOR training course. Inquire Miss West, Personnel Service, 1311 G. NAtl. 2114.

THREE good-appearing waitresses. Call NAtl. 1565.

WAITRESSES, counter girls. Waters Agency, 909 G place nw.

YOUNG ladies (4) for refined sales work; social connections with churches and clubs desirable; experience unnecessary; liberal percentage. Apply 7th floor, 1333 F st. nw.

Help—Male 12

BARBER, 1st class. Joe's Barber Shop, 2100½ 14th st. nw.

BARBER wanted, 3126 Nichols ave. se.; good for $30 a week; steady job; short hours; must have reference. LI. 9422.

BARBER (colored), first class, wanted; must be sober. Apply 1332 U st. nw.

BARBER wanted; experienced. Apply at 1828 Wisconsin ave. nw.

BARBER—Wanted, first class, to go to Leonardtown, Md. Apply at 620 F st. ne. between 8 and 9 a. m.

BOOTBLACK—Experienced in barber shop. Apply 1736 Pa. ave. nw.

MAN—Married preferred; of good character; opportunity for permanent connection; pay discussed at interview. Mr. Bradner, 9 to 12 a. m., Room 205, 1427 Eye st. nw.

Post Classified Ads—National 4200.

Help—Male 12

COUNTER MEN, short-order cooks, busboys. Waters Agency, 909 G place nw.

PRESSER, experienced. 4424 Georgia ave. nw.

REGISTERED pharmacist. All night from 11 p. m. to 8 a. m.; good salary; state age, exp. and ref. Box 150, Washington Post.

RETIRED white paperhanger with drivers' license to work in decorating shop; moving hangers to jobs, etc.; perm. position; salary, $15 wk. Box 152, Wash. Post.

SANDWICH boy, over 18 years; must have good references; only experienced need apply. 1119 N st. nw.

SOLICITOR AND DRIVER—Drycleaning and laundry business. Prefer middle-aged married man willing to work for future. Sm. sal. and com to start. Apply 3969 30th st. GR. 3375.

YOUNG MEN, over 16, free to travel; transportation paid. See Mr. Miller, Room 410, 1319 F st. nw.

YOUNG MAN, neat appearing; must have high school education; good references. Suite 304, 1317 F st. nw.

YOUNG MAN to work with manager on circulation campaign. Can earn $15 per week. See Mr. Dawson, Room 409, 1319 F st. nw.

A NEW CAREER!
For College Graduates
AMERICA'S LARGEST BOOK PUBLISHERS: an established, recognized business; we now offer you rare selling proposition whereby you can earn $30 to $75 weekly (salary and commission); we will train and supply with good leads. Call at 873 National Press Bldg.
ASK FOR MR. SPENCE.

Men of Good Character
21 years of age or over, residing in Washington at least one year, to join new FREE class for hackers' license examination. Call at 9:30 a. m. or ME. 1727.
MAKE GOOD MONEY
DRIVING CABS. SEE MR. CRUZE.
BELL CAB CO., 1317 L N.W.

3 MEN WANTED
who want steady year-round work, where they can earn from $20 to $50 weekly delivering food products to regular customers. No experience necessary. If you can and will work 8 hours per day see Manager, at 513 K st. nw. 9 to 12 a. m.

REAL ESTATE SALESMEN
to cover new moderate-priced homes in Washington and Silver Spring, Md. Call Mr. Glenn, District 5377 or SHepherd 4443 after 6 p. m.

WANTED, MEN
To sell Venetian blinds and shades at popular prices. Opportunity for men with ability to earn good money. Experience not essential. Apply Mon. between 9 and 5. See Mr. Carl Stotlemyer.
AUTOMATIC SHADE CO.,
Baker and Townsend Aves. S.E. Blvd. Hgts. ATlantic 7020.

SALESMAN.
YOUNG MEN PREFERRED. THIS POSITION OFFERS UNUSUAL OPPORTUNITY FOR ADVANCEMENT. SALARY AND COMMISSION. A PERMANENT POSITION FOR THOSE WHO MAKE GOOD. APPLY 2 TO 4 P. M., MR. NICK, 1719 20TH ST. N.W.

WINDOW CLEANERS
Experienced only. Apply 1001 H st. nw. 2d floor.

WE NEED A GOOD MAN
He doesn't have to be a super-salesman—but he must know how to sell used cars from start to close. Good proposition, plenty of leads and full lot time if you prefer. All cars in good shape. We do consistent and aggressive advertising to get leads—but we need a good man to close 'em. Are you the man? See Mr. Moorhead.
ANACOSTIA MOTOR,
1329 GOOD HOPE ROAD S.E.

ROUGH SPOTTER
For cleaning plant. Steady work for right man. Apply 3120 14th st. nw.
MARVEL CLEANERS

2 BOYS, 21 YEARS OLD, WITH BICYCLES, FOR NIGHT WORK. APPLY MR. CRAWFORD, 1317 NEW YORK AVE. N.W.

Employment Agencies 14

RUPHER'S Employment Agency can fur. colored domestic help; ref. DE. 3551.

Salesmen-Agents 15

AGENTS, operators, peddlers. We have over 2,000 fast-selling articles: Notions, razor blades, cosmetics, at lowest prices. Naiman Sales Co., 1115 Seventh St. NW.

Situations—Female 16

WELL-recommended, young, white woman desires position as general houseworker with single lady or small family; stay night. Telephone WE. 1377.

WOMAN (colored), wants day's or part-time work; experienced; no Sundays. References. District 4909.

YOUNG LADY, 19, graduate high school, would like work in commercial or other art department, designing. Box 149, Washton Post.

Situations—Male 17

ACCOUNTANT—Books opened, systems, audits, taxes; certified statements; bookkeeping arrangements; reas. AT. 3444.

ATTORNEY—Experienced in insurance litigation, claims, wish desires connection or partnership. Box 242, Wash. Post.

CARPENTER work wanted; contract or day. McDonald, 1411 Wis. ave. WE. 1149.

MAN with car; 20 years selling exp.; nominal salary. Call WEst 0802.

Instructions 19

SHORTHAND, touch typing, bookkeeping, spelling, let. writ., calculating mach. Positions. BOYD SCHOOL, 1333 F NA. 2340.

Business Opportunities 23

Boarding House Bargain
Kalorama rd. at Conn. ave., 14 rooms, 3 baths; rent $85; very nicely furnished; good income. Owner has reduced price far below value. Full price only $1,350; good terms. If hard to please, see this bargain. Nat'l 9654.
S. WINFIELD, 908 10th N.W.

CAFE—Beer, wine, sandwiches, 18th and Col. rd. Reasonable. Owner. COl. 8017.

CHATTEL NOTES BOUGHT.
L. BUTLER.
923½ New York Ave. N.W. MEt. 1355.

FILLING STATION, doing good business, on main hwy. Living quarters and salesroom. A bargain at $6,300.
RALPH W. CRAIN, 4390 Lee Hwy. WA. 6980.

FOR REAL bargains in rooming houses, Miss McCown, 1606 H St. MEt. 4813.

GASOLINE service center; excellent corner; improving daily; can be had cheap. District Sales, 1008 K nw. NAtl. 1002.

INTEND opening cafeteria in Washington. Want associate with capital; 15 years experience. Box 147, Washington Post.

NEWS STAND-CONFECTIONERY. Well established; ideal loc., Baltimore Blvd. Owner ill. Reas. 802 Bladensburg rd. ne.

RESTAURANT with whisky license; guaranteed $1,000 weekly business; 10-year lease, $125 month; price, $12,000; terms.
GASTON & CHARUHAS,
501 Woodward Bldg. DI. 7765.

Post Classified Ads—National 4200.

Business Opportunities 23

RESTAURANT—Choice location in progressive city, Vermont; estab. 1921; receipts $85,219.51, and steadily increasing; beautifully and completely equipped; large fountain; colorful atmosphere; seats 106; beer, liquor license; attractive 10-year lease; personal inspection will disclose excel.; sound investment; opp. good earnings assured; details. Appoint., Phenix Sales Co., 82 Wall st., N. Y.

ROOMING house; downtown; 8 apts.; nicely furn.; rent, $70; income, $250; $700 down. Mr. Smith. NAtl. 7091.

ROOMING HOUSE APTS.—8 units in heart of exclusive residential section. The best furnished house of its type we have ever had. Furniture nearly new. Rooms clean and attractive. Income, $225. Besides owner's large apt., rent only $65. $1,750; terms.
R. M. DE SHAZO,
1123 14th St. N.W. NAtional 5520.

ROOMING HOUSE HOME.
If you are looking for a lovely home with an income, we have just the place for you; near 18th and Col. rd.; 11 rooms, 2 baths; rent $85; full price, $800; down payment, $400; lovely furniture. Call NAtl. 9654.
S. WINFIELD, 908 10th N.W.

SOUTHERN hotel brokerage desires Northern connection with established reliable realtor. Box 146, Washington Post.

WISHING to retire from the retail drug business, I will sacrifice my stock, which I think, at cost, $7,000 to $8,000. Fixtures and other necessaries about, at cost, $5,000. Don't answer unless you have the cash. G. G. Congdon, Phoebus, Va.

A REAL OPPORTUNITY.
Restaurant fully equipped and established; business; closed account of illness; modern refrigerators; tables, chairs, cash register; $100 mo. rent; near 5th and F sts. nw. Leo M. Bernstein & Co. MET. 5400.

BUYING A BUSINESS.
SEE US FIRST—SAVE MONEY.
Over 300 Listings to Choose From.
CAPITAL ADJUSTING & FINANCE CO.,
1008 H St. N.W. MEt. 4813.

Money-to-Loan 26

ADVANCES on diamonds, watches, jewelry and silverware, etc.; loan $200 and over, 2%; all tickets good for one year. Horning's Loan Office, opposite Wash. Airport.

ON diamonds, watches, jewelry, silverware, etc., no adv. arrangements neces.; lowest int. rates. Rosslyn Loan Co., Rosslyn, Va.

$500,000 first trust money on District improved property, 4½ and 5% interest. Prompt service. LAMPTON, 404 INS. BLDG. PHONE ME. 6054.

Personal Loan Cos. 26-A

Operating Under Uniform Small Loan Laws.

Loans
SIGNATURE ONLY!
★★NO SECURITY

$50 you repay	$3.53	per mo.
$100 you repay	$7.04	per mo.
$150 you repay	$10.56	per mo.
$200 you repay	$14.08	per mo.
$300 you repay	$21.11	per mo.

Above payments include all charges. You receive the full amount you borrow, no deductions.

State Loan Co.
2 Convenient Locations
3300 R. I. Ave. MT. RAINIER, MD. WArfield 0800
7900 GA. AVE. SILVER SPRING SHepherd 3475
Operating Under Uniform Small Loan Laws

NEW CLOTHES N'EVERY'THIN BOY-OH-BOY!

A LOAN (Up to $300) WILL HELP YOU OUTFIT YOUR CHILD FOR SCHOOL

Make sure that your child will be properly dressed for school opening. If you need extra cash, you can borrow up to $300 on your signature, car or furniture. For your convenience four big offices:

Bethesda Personal Bankers
6983 Wisconsin Ave., Bethesda, Md. Wisconsin 4373

Friendship Personal Loan Co.
5506 Wisconsin Ave. Wisconsin 2436

Public Small Loan Company
2020 No. Moore St., Rosslyn, Va. WEst 2445

Peoples Personal Bankers
3805 Rhode Island Ave. Mt. Rainier, Md. DEcatur 1760

Real Estate Loans 27

WE HAVE FUNDS FOR FIRST TRUST loans on improved D. C. real estate. Prevailing rates. Prompt decisions.
LOUIS P. SHOEMAKER,
1719 K St. NW NAt. 1166.

Wanted—To Borrow 29

FOR IMMEDIATE SALE, first mortgage liens payable within 10 to 18 mos. In amts. of $500, $1,000 and $5,000, yielding up to 25%. Address Box 148, Wash. Post.

Rooms—Furnished 30

ALBAN TOWERS, Apt. 5—Room and priv. bath; gentleman; $25. Call 10 a. m. to 5 p. m. CL. 6400.

ALBEMARLE ST. NW., 3634—Near Bureau of Standards. Attractive rooms, semi-private bath. Garage. Private home. Gentleman. $30. CL. 0811.

A LOVELY neighborhood nr. Wardman Pk., double rm., priv. sleeping porch; also single. 2833 27th st. CO. 9610.

AN IDEAL front basement room. Cool cross ventilation, furnished to suit needs. 1841 15th st. nw.

ARIZONA HOTEL, 310 C st. nw., one block off Pa. ave.—Nicely furnished rooms, lobby; 3 baths on each floor, shower bath; continuous hot water; $3.50 week up; transients, 75c and $1.

BELMONT RD. NW., 1821—Attractive single room; good location; $20. AD. 4574.

CATHEDRAL—Nr. Conn., Wardman Pk., Shoreham, Rock Creek; cool large rm., priv. bath; garden; porches; det. home. $30. AD. 3584.

CHAPIN ST. NW., 1412; apt. 51.—Light, airy rm. suit. 1 or 2 gen. Call aft. 5 p. m.

Post Classified Ads—National 4200.

Rooms—Furnished 30

CHURCH ST. NW., 1749—Near Dupont Circle—Basement room, private entr. Also large room for 1 or 2. PO. 1443.

COLUMBIA RD., 1736, Apt. 205—Cool rm., porch; board opt'l. Protest. CO. 8100.

COLUMBIA RD. NW., 1754—Attractive rm. for 1 or 2; all conv.; owner's home.

COLUMBIA RD. NW., 1502—Double and single sleeping rooms, comfortably furnished, convenient to car lines.

CONN. AVE., at Taft Bridge—Bedroom, with use of kitchenette and bath; employed lady preferred. NO. 8689.

COLUMBIA RD NW., 1834—$3 wk.; single rms.; clean; 4 baths; men. AD. 10213.

DOWNTOWN—1324 16th st. nw. Cool, very large front, studio double rm., 3 windows, nr. bath with shower.

DOWNTOWN—1320 Vermont ave. nw.—Cool, comfortably furnished, second floor, front; twin beds, priv. lavatory; reas.

DUPONT CIRCLE, 1622 19th St. NW.—Cozy basement rm., priv. bath and entrance; also dble. rm., $25. NO. 0064-J.

DUPONT CIRCLE, 1612 19th st. nw.—Large modern front rm., 5 windows, alcove, 1 or 2 business men; reasonable.

DUPONT CIRCLE—Lovely, airy single rm., next bath, shower; in Colonial house; new maple furn. Phone. Garage. Reas. Gent. 1737 19th st. nw., after 5 p. m.

DUPONT Circle vicinity, 1502 21st st. nw. Two large studio rooms, adjoining bath; attractively furnished; large fireplaces (2d floor); also single. DE. 0681.

EAST CAPITOL ST., 502—Priv. room for lady in apt. with one other. Use of kit. or share apt.; convenient. No smokers or drinkers. AT. 1824-W.

EYE ST. NW., 1014 (downtown), neatly furn. large front rm., twin beds if desired; running water in room; $7.

EYE ST. NW., 2123, Apt. 707—16x11 studio rm., view of river. Cool; newly furnished Kitchen privileges. Priv. entr. $35 or $20 ea. for 2 girls. Walk. dist.

GEORGETOWN, 1229 Wisconsin ave. nw., 2d floor bedroom and complete kitchen (sink), gas and electric, $30.

GLOVER PARK—Attractive double room in new home; private bath; shower; near bus. Call weekdays, CL. 6636.

H ST. NW., 438—2d floor, 2 rooms for l. h. k.; running water; adults.

HOTEL GRAFTON, Conn. ave. at DeSales. Cool, comfortable rooms; running water; near showers; from $7.50 weekly.

HOTEL LOGAN, 13th and Logan Circle—Double rooms with bath and telephone, $9 per wk.; single rms., $6 up. NO. 2000.

IROQUOIS APT., 1410 M st. nw., Apt. 402. Large cool room for 1 or 2 persons.

IRVING ST. NW., 1319—Attractive, clean bed-living rm., kitchenette, sink, stove, elec. refrig.; employed adults. CO. 6724.

LAMONT ST. NW., 1507—Doctor's widow will rent 2 or 3 rms. to couple. No other room. ref. exch., by app't. AD. 0863-J.

LANIER PL. NW., 1749 (nr. 18th and Col. rd.)—Attr. single-double rm., twin or double beds; well-kept home; sum. rates.

LARGE ROOM, $3.50; also 2 rms. l.h.k. reas. Call evngs. 1430 W st. nw. Apt. 40.

LOVELY front single rm.; also lge. l. h. k.; walking distance. 2110 Mass. ave. nw.

MADISON ST. NW., 334—Front double room, twin beds, 2 closets; maple furniture; priv. shower; conv. trans. GE. 0507.

MT. PLEASANT—3360 18th st. nw.—Large front rms., twin beds, individual dressers, 2 closets; $3.75 each; single, $4.50.

N ST. NW., 1426—Walking distance; desirable, 2nd floor. Single room; e.h.w. Owner's home; phone; gentleman; $16.

NEWTON ST. NW., 1625—Comfortable rm. 2d floor, adj. bath. Gentleman. $20.

PETWORTH—722 Shepherd st. nw. 4 nicely furn. clean rooms for housekeeping; adults only. ADams 0708-J.

PETWORTH—509 Ingraham st. nw. Large front rm.; private home, modern; next bath; 2 bus lines; gentlemen; ref.; reas.

PETWORTH—5023 3d st. NW.—Front master bedrm., priv. shower; private home; cool; quiet; convenient; reasonable.

PORTLAND HOTEL, Vermont ave. at Thomas Circle, $4.50 week; hotel service; fresh towels daily; your mail and phone calls attended to; shower baths; walk to work.

PARKWOOD PL. NW., 1327 (off 14th)—Double or twin beds, newly furn., priv. porch; entertaining privileges; priv. home; $4.50 each; gentlemen. AD. [illegible]

RIGGS PL. NW., 1715—Nice front room, near bath and shower; clean home; for gentleman.

SHEPHERD PK., 7602 13th St. NW.—New det. air-cond. home; lovely master bedrm., priv. b.; also sgle.; nr. trans. RA. 0957.

SILVER SPRING AVE., 727, Sil. Spr., Md. Large front room in modern bungalow; kitch. and home priv. SH. 1459.

STUDIO, cool; maid service; refined gentleman. NO. 4475-J. 1733 N st. nw.

THE EVERETT HOTEL, 1730 H st. nw.—Rooms weekly; single from $6; double from $10. Also furnished apts. NA. 8130.

THE WESTMINSTER, 1607 17th st. nw.—Nicely furn. single rms., $5 to $5.50; double, $7; showers; elevator.

THE POTOMAC HOTEL (18th and H sts. nw.)—Rooms weekly, single from $6; dble. from $12. A modern hotel. NA. 9316.

WISCONSIN AVE. NW., 3501, nr. Mt. Alto—Cool single or double room; semiprivate bath; large yard (screen porch); private home; reasonable. EM. 1965.

WOODLEY PL. NW., 2634 (nr. Wardman Park Hotel)—2d floor twin bedroom; Beautyrest mattresses; semi bath; also front single rm. Board opt. CO. 1061.

3RD PL. NW., 5725—Front double room; 2 closets; pvt. bath; sedan trans.; ladies pref. Call after 5:30 p. m. GE. 7135.

13TH ST. NW., 1114 (Downtown)—Newly furn., decorated rooms; $3.50 week up.

15TH ST. NW., 1316—Attractive front room, well-furnished. Running water in room. Walking distance. Phone.

16TH ST. NW., 3360—Exclusive; beautiful home; large room; also single. CO. 2135.

18TH ST. NW., 2419—Bay-wind. rm., $3.75; basement rm., $2.50; c.h.w. CO. 4892.

21ST ST. NW., 1623—Large, attractive room, private bath, shower; 1 or 2 discriminating gentlemen; ex. loc. PO. 4044.

GRAND HOTEL 606 F st. nw. Large, cool outside rooms; elevator service; $5 week. ME. 8352.

HOTEL INN 604 9th st. nw. $1-$1.50 per day; $6 up weekly.

SENATE HOTEL 101 D st. N.E. Opposite Union Station; clean, quiet rooms with running water, $1.25 to $1.50 per day; weekly rates. Also apartments. LI. 9167.

HOTEL GRAFTON
Conn. Ave. at De Sales
OFFERING THE MAXIMUM IN COMFORT AT A MINIMUM IN COST.
225 COMFORTABLE ROOMS
RATES
From $8.50 Per Week
From $30.50 Per Month

Rooms—Unfurnished 32

EUCLID ST. NW., 1348, Apt. 3—Large rm. 2 closets, 2 exp., adj. bath. CO. 1585-J.

13TH ST. NE., 145—2 large front rooms for l. h. k.; heat, gas, elec. inc. Convenient trans.

Room and Board 34

ARE YOU interested in French? French family offers spacious studio room; southern exposure; board; cool corner; insulated home. Gentlemen. PO. 0458.

Post Classified Ads—National 4200.

Room and Board 34

ARMY OFFICER'S widow's detached home; twin bedroom; priv. bath; shower; priv. porch; garage. 4224 16th st. nw.

K ST. NW., 1333—Adjoining Hamilton Hotel, near Govt. bldgs.; double, single; c. h. w.; excellent meals; reasonable.

KILBOURNE PL. NW., 1747—Pleasant rm. for 1 or 2; congenial home; well-cooked meals; $35 mo.

LAMONT ST. N.W., 1759—Large double room; also single, next bath; private home. CO. 1025.

LANIER PL. NW., 1748 (near 18th and Columbia rd.)—Twin beds, next bath; fine meals; $7.50 week. CO. 1852.

MASS. AVE. NW., 1776—A distinctive home for young people in an unsurpassed location; reasonable.

NEW GUEST HOUSE, 3420 Porter nw., off Conn.—Pleasant surroundings; single or d'ble rm.; meals nicely served. EM. 9435.

PA. AVE. NW., 2403—Lovely single, double rms., twin beds; excel. home cooking. Walking distance. Gentlemen. $30 mo.

16TH ST. N.W., 1401—A cool, comfortable home; ideally located; double, near shower; room for 3; private bath; vacancy for girl; phone in all rooms; selective menus.

Table Board 36

RHODE ISLAND AVE. NW., 1517—Breakf., din. served.; special wkly. rates. DE. 5716.

Apartments—Furnished 45

ATTRACTIVELY furnished 2 rooms, kitchenette; newly dec.; private home; cross ventilation; adults. 1474 Clifton st. nw.

ARGONNE, 1629 Col. rd. nw., Apt. 319—1 or 2 refined employed gentile ladies; attractive room or share apt. CO. 6114.

BILTMORE ST., 1965—Overlooking Rock Creek Park; 3 rooms, private bath, shower; newly decorated; completely furnished, including gas, electricity, heat.

BILTMORE ST., 1965—Basement apt., 3 lge. rooms, priv. bath, priv. entrance; completely furn.; gas, elec., frigid; no children; refs.

BURTON, 2120 G st. nw.—Light housekeeping apts., $10.50 week; everything furn.; sleeping rms., $5-$6. WE. 1475.

CHEVY CHASE, D. C.—Liv. rm., bedrm., kit., priv. bath; nr. schools. CL. 3268.

CONN. AVE., 2901—3 rooms, foyer, kitchen and bath; ideal location; 3 exposures; very cool; $100 month; sublet for 4 months, beginning Sept. 1. ADams 2673.

D ST. SE., 832—One corner l.h.k. room, adjoining bath, private porch; adults. Reas.

DOWNTOWN, lovely 2-rm. apt. furn., s. m. l.; phone; also single and double rms., l. h. k. 900 K st. nw. ME. 7347.

DUPONT CIRCLE—1742 P st. nw.—2 furn. apts., Frigid., gas and elec. Very reasonable.

DOWNTOWN—1 room, kitchen and bath; completely furnished; gas, heat, Frigidaire and light included: $45. ME. 5400.

EXQUISITE apartment in beautiful English suburban home, 2 bedrooms, living room, dining room, complete elec. kit., bath, garage; elegantly furn., Venetian blinds, Oriental rugs, etc.; rental $85 mo. SHepherd 2073.

GARFIELD ST. NW., 2636—Nr. Wardman. Two rms. and porch; electric refrigerator. ADams 9490.

L ST. NW., 1001—Two front rooms, semi-private bath; $30 monthly.

LAMONT ST. NW., 1639—2 rooms, kitchenette, bath, porch; $55; married couple.

LINCOLN RD. NE., 1915—2-room front apt. furn. for l. h. k.; couple preferred.

QUEENS CHAPEL RD. NE., 2501—3 rooms, kit., bath, s.m.l. 1st floor. NO. 5473-W.

RIGGS PL. NW., 1715—2 bedrooms, bath, living room, $65 mo., including phone, elec., laundry and maid service.

TILDEN GARDENS (3020 Tilden St. NW.)—Completely furnished 7-room apt., 3 bedrms., 2 baths, [illegible]

THE NORTHUMBERLAND—6th-rm. apt.; center hall; 3 exposures; quiet; well furnished; very desirable. PO. 5012.

SUBLET TO JAN. 1 OR LONGER.
Liv. rm., bedrm., dinette, kitchenette, bath, in air-cooled Connecticut-Warren; heat and light incl.; also Frigid. Right price to right tenant. Call COl. 8834.

8TH ST. NW., 332—Completely furn. 2-rm. apt.; $40 mo. [illegible]

14TH ST. NW., 2344—Clean 1 and 2 rms., kit., Frig., gas, elec.; $5-$10 wk. [illegible]

MERRILL MANSIONS.
2901 Fairmont st. nw. Clean; cool; spacious 2-room apartment. Kitchen, bath, Electrolux. Also de luxe 2-room apartment.

APT. TO SHARE.
Lovely home for refined lady; every convenience. See Mrs. Barnes, 3732 3d st. nw. GEo. 4438.

18TH ST. NW., 2300 (Gibraltar)—2 rm. apts. for refined people; s. m. l.; $40 mo.

SUBLET—PONCE DE LEON.
To Jan. 1, Congressman's charming apt., 2 bedrooms, living and dining rooms, kit. and bath; scr. porch; sacrifice at $115 monthly. See resident mgr. or call Clev. 3227.

L St. N.W., 1106 Clean, airy, outside, 1 room, kitchen and bath. Downtown location.

Francis Scott Key, Apt. Hotel
20th and F sts. nw.—1 room, kit., bath, completely furn.; linens, silver; Frigidaire. Day, week, month. NAtional 5425.

London Hall Apt. Hotel.
1733 13th st. NW.—Sea-living room, dressing room, kit., bath, elec., gas, linen, Frigid.; $15 up wkly.; $48 up mo. NA. 8970.

Furn. or Unfurn. 46

THE FLEETWOOD
Elevator. Cool. Refrigeration Free. Bedrm., liv. rm., dinette, l. h. k., $52.50-$70. 3707 Woodley rd. CL. 0818.

CLIFTON TERRACE
14TH AND CLIFTON ST. NW.
2 rooms, kitchen and bath.
3 rooms, kitchen and bath.
4 rooms, kitchen and bath.
Switchboard and Elevator Service.
COLUMBIA 7744.

Moving and Storage 46A

ANDERSON VAN SERVICE, Amis Bldg. NA. 0976. Local and long distance east of the Mississippi from Maine to Fla. Stocks.

CHEVY CHASE TRANSFER & STORAGE CO. WISC. 3010 LOCAL AND DISTANCE MOVING.

WEATHERS BROS. Transfer Co., Inc. LOCAL AND LONG DISTANCE MOVING. DI. 0900 Offices New York City, Atlanta; Augusta, Ga.

National Movers of New York, Inc. N. Y., Penn., Conn., Mass., Fla., Ohio, Ill. Regular trips. Loads Insured. Return rates. DI. 7500 1340 New York Ave. N.W.

Apartments—Unfurn. 47

AIR-COOLED.
2929 CONNECTICUT AVENUE
"AN ADDRESS OF CHARACTER."

APARTMENT information. Phone COlumbia 1340, 9 a. m. to 5 p. m. for free information concerning choice available apts. Evenings call PO. 3333.

CARROLL AVE., 34, Takoma Park—3 rms., bath, c. h. w., elec., gas. SH. 3117-W.

CHAPIN ST. NW., 1437, apt. 4—2 rooms, kitchen and bath; quiet, cool, open outlook, 3 exps., adults; $50. Open for insp'n.

CONN. AVE., 3820—3 spacious rooms, kitchen and bath, foyer; large closets; Frigidaire; $55. Resident mgr. CL. 0950.

E ST. NE., 646—Entire fl., 3 rms., kit., bath; refrig., gas, elec. Adults. $47.50.

ENTIRE 2d fl., h.-w. h., hwd. fls.; 4 rms., back porch; Nr. bus, stores. $47.50. 1014 No. Hudson, Arlington, Va.

FACING PARK—(30) Rock Cr. Church rd. nw.)—3 rms., kit., heat, gas, elect., phone, etc., incl.; $45. CO. 1882.

AIR-COOLED.
2929 CONNECTICUT AVENUE
"AN ADDRESS OF CHARACTER."

GEORGETOWN (3241 N st. nw.)—Cozy 3 rms., kit., bath, heat, janitor service; couple; quiet surroundings; $35.

LIVING ROOM, bedroom, dining room, bath, shower, kit., refrig. free; $50; 3 rooms, kit., bath-shower, 1st floor front, refrig. free, $47.50; 2 rooms, large kitchen, bath, shower, glassed-in porch, refrig. free, $50. 2114 G st. nw.

QUINCY ST. NW., 819—3 rms., kit., priv. bath; entire fl.; gas, elec., heat; $47.50.

SEVERAL desirable apartments available. RANDALL H. HAGNER & CO., INC. 1321 Conn. Ave. DEcatur 3600.

UPPER CONN. AVE.—3 large rms., kitchen, bath, porch; elec., refrig.; $40-$47.50. Mr. Hajoher. CO. 8242.

WEAVER APTS., 1473 Irving st. nw.—Two rms., kitchen and bath; completely redecorated; $45. See res. mgr. or call AD. 4668.

AIR-COOLED.
2929 CONNECTICUT AVENUE
"AN ADDRESS OF CHARACTER."

Continued on Following Page.

NAPOLEON AND UNCLE ELBY

By Clifford McBride

The Miscellaneous For Sale Column Offers Many Unusual Bargains

Post Classified Ads—National 4200.

Apartments—Unfurn. 47

Continued From Preceding Page.

AIR-COOLED.
2929 CONNECTICUT AVENUE.
"AN ADDRESS OF CHARACTER."

12TH ST. NE., 315, No. 2—2 rooms, kitchen, bath; beautiful corner apartment; A-1 condition; rent reasonable. To inspect, phone Mr. Toms, DIst. 2434, or see janitor. Other apartments available.

14TH ST. NW., 1102—Three rooms, kitchen reception hall, bath; all modern improvements. DIst. 7470.

1826 C ST. SE., Apt. 4—2 rms., kit. and bath, dinette, screened porch, rear yard; heat and hot water included. Available Sept. 1. To inspect, call at apt. after 6 p. m. or phone Mr. Toms, DIstrict 2434.

APARTMENTS FOR RENT.
UNION INVESTMENT CO.
207 Machinist Bldg. NA. 5536.

AIR-COOLED.
2929 CONNECTICUT AVENUE.
"AN ADDRESS OF CHARACTER."

THE SEMINOLE.
1444 W ST. N.W.
2 rooms, kitchen, bath; free refrigeration; $42.50. See resident manager.

1311 11TH ST. NW.
2 rooms, kitchen and bath.
Electricity furnished, $34.50.
GEORGE F. HANE, INC.
1422 F St. NW. NA. 3964.

TAKOMA PARK, MD.
New apt. bldg., living rm., 2 bedrms., all electric kitchen, dinette, bath, automatic heat. 721 Erie ave., $60. SH. 4378-J.

WINTON-STANLEY.
1411 Harvard St. NW.
4 Rooms, Kitchen and Bath.

THE SEABRIDGE.
501 12th St. NE.
2 rooms, kitchen and bath. G. E. refrigeration, $45.
FEDERAL-AMERICAN CO.
1429 Eye St. NW. NA. 8032.

AIR-COOLED.
2929 CONNECTICUT AVENUE.
"AN ADDRESS OF CHARACTER."

930 EMERSON ST. N.W.
2 rooms, kitchen, dinette and bath. Includes electricity and refrigeration. Ask for janitor or call GEorgia 6996 .... $45.00

236 MASS. AVE. N.E.
1 room, kitchen, dinette and bath..$42.50
Refrigeration on house current. Elevator. Resident Manager. Ring for Janitor.

1126 11TH ST. N.W.
1 and 2 rooms, kitchen and bath.
Also 1 rm., bath....$32.50, $42.50, $52.50
Refrigeration on h. c. Elevator.
Resident Manager, ME. 0635.

414 SEWARD SQUARE S.E.
2 rooms, kitchen, dinette and bath. 2 squares from Congressional Library $47.50
Ring for Janitor.

3100 WARDER ST. N.W.
Corner Irving and Warder Sts.
2 rooms, kitchen and bath $49.50
3 rooms, kitchen and bath $57.50
Refrigeration on House Current.
Resident Manager, COlumbia 4188.

1702 SUMMIT PL. N.W.
2 rooms, kitchen, dinette and bath.
Refrigeration on h. c. Elevator..$49.50
Resident Manager, ADams 10480.

1614 17TH ST. N.W.
2 and 3 rms., kit. & bath..$52.50, $65.00
Refrigeration on h. c. Elevator.
Resident Manager, DEcatur 3216.

1530 R. I. AVE. N.E.
2 rooms, kitchen, dinette, bath and porch. Refrigeration on house current. Elevator $50.00
Resident Manager, NOrth 7157.

2145 CALIFORNIA ST. N.W.
1 room, kitchen and bath $47.50
2 rooms, kitchen and bath $52.50
Refrigeration on House Current.
Resident Manager, NOrth 1650.

1615 KENYON ST. N.W.
2 rooms, kitchen, dinette and bath..$55.50
3 rooms, kitchen, dinette, b., porch..$80.50
Refrigeration. Elevator. Switchboard.
Resident Manager, CO. 8425.

3220 CONN. AVE.
2 rooms, kitchen, dinette and bath.
Refrigeration. Elevator. Switchboard $62.50
Resident Manager, CLeveland 0764.

4700 CONN. AVE.
2 rooms, kitchen, dinette, bath and porch $75.00
Electric Refrigeration on H. C. Switchboard service. Elevator.
Resident Manager, CLeveland 0845.

1940 BILTMORE N.W.
2 bedrooms, living room, dining room, kitchen, bath and porch....$95.00
Resident Manager, ADams 9493.

REAL ESTATE MORTGAGE & GUARANTY CORPORATION.
1610 K St. N.W. NAtional 1403.

$47.50 NEW BLDG. 3506 N. H. AVE. NW. 2 rms., kitch., bath, shower. WASHINGTON REALTY CO. GE. 8300.

THE ARGONNE,
1629 COLUMBIA RD. N.W.
4 Rooms, Kitchen, Bath, Reception Hall.

AIR-COOLED.
2929 CONNECTICUT AVENUE.
"AN ADDRESS OF CHARACTER."

1832 BILTMORE ST. N.W.
2 rooms, kitchen, bath, Frigidaire; no children; rent, $47.50. Phone COl. 1348.

1208 EVARTS ST. N.E.
2 and 3 rooms, kitchen and bath, $42.50 and $45.
Resident Manager, NOrth 7320.
UNION INVESTMENT CO.
207 Machinist Bldg. NA. 5536.

2316 F ST. N.W.
1 room, kitchen and bath $30
PHILIP P. PEYSER,
1028 Investment Bldg. DI. 3740.

THE LINDBERGH,
200 MASS. AVE. NW.
2 rooms, kit., dinette, bath, switchboard, elevators $67.50
H. G. SMITHY CO.,
811 15th St. NW. NA. 5903.

1831 CALIFORNIA ST. N.W.
4 rooms, kit., bath, G. E. refrig.; $57.50. 1st floor.

1900 LAMONT ST. N.W.
RANDALL MANSIONS, adjoins Rock Creek Park. Cool, corner apartment, 2 exposures; large living room, dressing room, in-a-door bed, dinette, large reception hall, kitchen, bath with shower $55.00
2 r., d. a., kit., bath, porch...$62.50
SHANNON & LUCHS CO.,
1505 H St. N.W. National 2345.

3625 16th ST. N.W.
THE RICARDO. Adjoins Rock Creek Park. Light and cool; 5 rooms, tiled shower bath; 3 exposures; free electrical refrigeration; screened porch; elevator $95.00
SHANNON & LUCHS CO.
1505 H St. N.W. NAtional 2345.

2356 40th ST. N.W.
Cor. Calvert st. nw. New building. Now ready.
1 rm., d. a., kit., bath $51.50
2 rms., d. a., kit., bath 57.50
SHANNON & LUCHS CO.
1505 H St. N.W. NAtional 2345.

2151 CALIFORNIA ST. N.W.
2 bedrooms, reception room, dining room, kitchen, pantry, bath; gas, electricity, refrigeration free; elevator service; $85.
Wm. H. Saunders Co., Inc.,
1519 K St. N.W. DISTRICT 1015.

1809 Belmont Rd.—$47.50.
2 rooms, kitchen and bath.

National Mortgage & Inv. Corp.,
NA. 5833. 1312 N. Y. Ave. NW.

AIR-COOLED.
2929 CONNECTICUT AVENUE.
"AN ADDRESS OF CHARACTER."

A few attractive unfurnished apartments available... 2 to 5 spacious rooms... large dinettes and kitchenettes... electric refrigeration... enclosed balconies and sun porches... beautiful lobby... restricted clientele... conservative rentals... delightful sun deck.

The Cavalier

INSPECTOR WADE — By Edgar Wallace

Registered U. S. Patent Office

Post Classified Ads—National 4200.

Offices—Rent 50

CORNER 5th and F Sts.—Rentals, $17.50. Heat and janitor service. ME. 5400.

Garages for Rent 52A

REAR 1316 L NW., in Buick alley; suit. gen. repair business; $40. NAt. 4196.

Stores—Rent 53

NICHOLS AVE. SE., 2402, Anacostia—Desirable store, public location, shoemaker, beauty shop, most any business; $32.50 per month. Key 2400 Nichols ave. 1419 Harvard st. nw. Owner.

Modern Stores in All Locations.
WEAVER BROS., INC.,
Washington Bldg. DIstrict 9486.

UPPER WISCONSIN AVE.
HEART OF BUSINESS SECTION.
2 desirable new stores, suitable for any business. $75 each.
A. D. CRUMBAUGH, Realtor.
4703 Wisconsin Ave. CL. 1-3-6-4.

Houses—Furnished 54

A REAL HOME—Exclusive section. Beautifully furnished brick home of 8 rooms; 3 large bedrooms, 2 full baths; maid's quarters; automatic heat; garden. 3429 34th st. nw.

NEARBY VA.—5 rms., sleeping porch, garage, oil heat, elec. refrig. Available Sept. 1. $69.50. WA. 7085-W.

SHEPHERD ST. NW.—Near Soldiers' Home; 6 rooms, bath; modern; nicely furnished; garage; available Sept. 1; $77.50. Dixie Realty Co., NA. 8880.

$55 6 rooms, bath, Arcola heat; tastefully furnished. ME. 5400.

Houses—Unfurnished 56

CHEVY CHASE, D. C.—Detached, 6 rms., ba.; $85; 4 bedrooms, 2 ba., sun parlor; oil heat; $105; 9 rms., 1 ba., $95; west of Georgetown, suitable for 2 families, 4 rooms, ba., each floor, $80; nearby Va., 6 rms., ba., $50. Fulton R. Gordon, 1427 Eye st. nw. DI. 5230.

FOXALL—Six rms., double rear porches, gas heat, deep yard. NAtional 1040 or WI. 5779.

CHEVY CHASE MODERN HOMES
6 rms., 1 bath to 2 rms., 2 baths (4 to 6 bedrms.) Call for inspection before renting.
LESLIE D. MEASELL.
5008 Conn. Ave. NW. CL. 6614.

MODERN BUNGALOWS
Nearby Md. and Va., 5 to 6 rooms and bath; $45 to $60. LESLIE D. MEASELL.
5008 Conn. Ave. NW. CL. 6614.

1225 ROCK CREEK FORD ROAD N.W.
Brick dwelling, 6 rooms and bath; a. m. i.; built-in garage; $52.50.
GEORGE F. HANE, INC.
1422 F St. N.W. NAtl. 3964.

RENTALS $47.50 UP.
We have a large selection of desirable homes in good locations. Car service.
LEO M. BERNSTEIN & CO. ME. 5400.

OFF CATHEDRAL Ave.N.W.
Practically new, detached brick, 7 rooms, 2 baths (1st floor bedroom and bath), recreation room with fireplace; built-in garage; only $90.
A. D. CRUMBAUGH (Realtor).
4703 Wisconsin Ave. CL. 1-3-6-4.

$45 PER MONTH.
See this. Entire 2nd floor of duplex home; 3 rms., bath, porch, attic, basement, excel. cond. Yearly lease. Key at 48 Seaton pl. nw. (Near N. Capitol and T sts.)

CHEVY CHASE
We have several desirable homes in this section. Prices from $85. Dixie Realty Co., NA. 8880.

2610 3D ST. N. E.
Semi-detached, 6 rooms, tile bath; completely modern and well equipped kitchen; recreation room; perfect condition; $65; key with janitor. 2625 3d st. ne.
WAGGAMAN-BRAWNER
1700 Eye St. N.W. ME. 3860.

Suburban—Rent 58

EDMONSTON, MD.—5-rm. semi-bungalow; built-in dining alcove; large yard, 2-car garage; h.-w. heat. 2nd and Wash. ave. GR. 1285.

RIVERDALE, Md., 301 Madison Ave., 2 rms., kit., bath; light, heat furnished; $30 mo. Hyattsville 493.

RADNOR HEIGHTS—5-room house, good cond.; high elev., overlook, Wash. Reas. 2 rooms, kitchenette, dinette, tile bath, shower; garage; new condition; everything included. In Falls Church.
J. C. HOSKINS,
Lee H'way and Lee Blvd. Falls Ch. 507.

3001 CEDAR ST., Mt. Rainier, Md.—3 rooms, $42.50; 4 rooms, $52.50; modern kitchen, elec., heat; h. w. included; newly decorated; open daily. GR. 3375.

FURN. BASEMENT APT.
3 RMS. AND BATH. CALL SH. 1571.

SUBLET TO NEXT JULY.
Comfortable 7-rm. furn. bungalow with shaded yard. Nr. school and bus. A real bargain at $85 mo. Clarendon 283.

Wanted-to-Rent 62

HOTEL or apartment to lease or manage on percentage; now operating own house; 20 years practical experience. Box 144, Washington Post.

LISTINGS of houses for rent would be appreciated by our rent department which cannot meet the demand. Louis P. Shoemaker, 1719 K st. nw. NAtl. 1166.

OUR RENT DEPARTMENT IS SHORT ON apartments; would appreciate listings. LOUIS P. SHOEMAKER, 1719 K st. nw. NAtl. 1166.

Sale Investment Property 65

FOUR-FAMILY FLAT.
Across from a public school; new building; income, $2,108 per year; price, $14,750. See Mr. Stebbin, LIncoln 6804-J.
ADELBERT W. LEE,
1343 H St. N.W. DI. 4600.

ATTENTION INVESTORS
Your opportunity to buy a modern fireproof apartment building at a price that will net you over 15% return on your investment. For quick action see
A. S. GARDINER
1510 K St. N.W. NA. 0334

Sale Houses 66

CHEVY CHASE, near Conn. ave.—Small 6-room house; reasonable price. Phone owner evenings, CL. 2332.

IN LOVELY BARNABY WOODS IN CHEVY Chase, D. C. A most delightful group of three Colonial reproductions just being completed. The home sites are wooded and the environment is of the best. One of these lovely homes was sold the day after it was first advertised. Two remain: One with four bedrooms, the other with three. Quality construction and refinements you would expect in luxury homes. Priced at $14,450 and $14,950, they are well worthy of your inspection. Call Wisconsin 6187 from 2 to 9 p. m. J. WESLEY BUCHANAN, INC.

N. W. SECTION, 43d PL.—Semi-detached, 6 rooms, bath, h.-w. h.; good cond.; large lot; reas. priced, easy terms. NA. 5536.

OWNER LEAVING city, must sell beautiful home in Wesley Heights. 4520 Hawthorne st. nw.

SEE THIS ATTRACTIVE BUNGALOW—Select nw. section; beautiful 60-ft. lot; garage, maid's room. Bargain. PO. 0924.

Post Classified Ads—National 4200.

Sale Houses 66

REPOSSESSED—Detached houses, $2,750 to $16,000, Ch. Ch., D. C. and nearby Va. and Md. Fed. Housing monthly pay less than rent; 20% cash. Tele. for list. Brokers attention. FULTON R. GORDON, 1427 Eye st. nw. DI. 5230.

BEST BUY IN TAKOMA PARK.
BRICK BUNGALOW—$6,950.
Five very large rooms; automatic heat; built-in garage; beautiful lawn and shrubbery. $750 cash. Easy terms including taxes. Glenn Realty Co., DI. 5377 or SH. 4443 after 6 p. m.

NEW WHITE BRICK BUNGALOW.
$6,300. EASY TERMS.
Located on high elevation in D. C. 5 rms., tiled bath with shower. Oil heat. Balsam wool insulation. Fireplace; wide lot. GR. 3375. Eves., WI. 5189.

Silver Spring—2-stor., 5-room colonial brick and frame; corner lot.
$400 CASH—$60 MO.
Five-room brick bungalow, slate roof.
$300 CASH—$60 MO.
PHONE SHEPHERD 3234.

SAVE MONEY—LIVE BETTER
in Beautiful
GLOVER PARK.
Enjoy the luxury of a 2-bathroom home; six big rooms, exquisite recreation room. In refined neighborhood, at a cost less than rent. Underpriced, as you will agree, at only $8,450. Low down payment and $50 to $65 monthly. See
3727 W ST. NW.
Go out Wisconsin av. to Calvert st., out Calvert st. to 39th st., down 39th st. to W., left on W st. to 3727 W st. nw.

CHEVY CHASE, D. C.
If you would appreciate a new and beautifully designed Georgian Colonial home, with a most unusual floor plan, let us show you this one. It is situated on a lot 80 feet wide in a controlled development where the naturally lovely wooded terrain has been preserved. Aside from the living room, dining room and kitchen, there are a den and lavatory and a most unique lounge on the first floor which may be used for breakfast, cocktails or bridge. The entire third floor has been finished as one large studio room. It is most reasonably priced at $17,950.

$16,750.00.
CHEVY CHASE, D. C.
This new corner detached brick Colonial home is attractive in appearance and spacious in plan. It is within two blocks of Connecticut avenue in one of the highest and coolest sections of Washington, and just a moment's walk to grade, junior and senior high schools. There are four well-proportioned bedrooms, two tile baths, finished attic, first-floor lavatory, unusually large recreation room, two fireplaces, two-car attached garage, automatic heat and the very latest equipment.

$10,950.00.
OLD TAKOMA PARK, D. C.
One of those substantial comfortable homes situated amid giant oak trees and unusually attractive properties. High elevation, wide lawns, six full-sized rooms, tile bath (attic offers sufficient space for two additional rooms), 3 wide porches, one enclosed, hot-water heat and oil burner, electricity. Beautiful lot, 55x125; shade and fruit trees, flowers and shrubs. The location is ideal for a home, with schools, stores and transportation all handy, yet far enough removed. This property must be sold to close an estate. Vacant.

$12,750.00.
SITUATED ON WYOMING AVE.
A thoroughly individual three-story brick residence, 25 ft. wide, that is offered for sale at a most attractive price. It should appeal to a large family, or one desiring a home where rooms might easily be rented to advantage. There are 10 full-sized rooms, 6 bedrooms, two baths, porches, 2 fireplaces and gas furnace. Numerous added conveniences throughout. Immediate possession and attractive terms.

$7,250.00.
RECONDITIONED ROW BRICK.
(1 block Langley Junior High School and McKinley High School.)
A substantial home on a quiet street conveniently located near stores, churches and transportation. Three large bedrooms and bath, l. r., d. r. and k.; covered front porch, new heating plant and other equipment. This property has just been put in first-class condition and is exceptionally livable. Call us for details and appointment to inspect.
Thomas J. Fisher & Co., Inc.,
738 15th St. NW. DIstrict 6830.

BRAND-NEW BRICK.
4431 IOWA AVE. N.W.
6 large rooms, bath, gas furnace, electric refrigeration; close to street cars, two high schools, stores, etc. $7,950.
Open Daily 'Til Dark.
L. T. GRAVATTE,
729 15th St. Realtor. NA. 0753.

$5,500—ROSEMONT, VA.
Lovely 5-room bungalow in excellent location; 5 rooms, bath, hot-water heat, full basement; garage; screened porch; large lot; convenient terms.
FRANK S. PHILLIPS, DIST. 1411.

TRADE YOUR OLD HOME FOR A NEW ONE
Call or Write
HARRY WARDMAN, INC.
1512 K St. N.W. DIst. 3830.

OPEN 3 TO 7
$5,850. 606 LAMONT ST. NW.
Brick semi-detached, 6 large rooms, automatic heat. TILE KITCHEN. Garage; perfect condition. Terms.
LEO M. BERNSTEIN & CO. ME. 5400.

5112 SHERRIER PL. N.W.
6-rm. brick and stone house, solid; 2 baths, b. i. garage, furred walls, slate roof; fully insulated. Timken oil burner. New features like paneled walls in dining rm., etc., built by German architect; last a lifetime; space for 2 rms. in attic and recreation rm. in basement. Lot 100x125. Best trans., $9,975. A. O. BURGHARDT, 3209 19th st. nw. COl. 2286.

CHEVY CHASE, D. C.
6120 32d ST. N.W.
Due to unusual circumstances, this lovely detached 2-bath brick home can be sold at a price below its actual value. This house has a first-floor bedroom and bath. Property has been appraised at $12,000. Phone COlumbia 1348 between 9 a. m. and 5 p. m., or POtomac 2333 evenings and Sundays, for complete details and appointment to inspect.

Near Takoma Recreation Center: 5 Bedrooms.
This beautiful detached brick home contains eight rooms, 2 baths, built-in garage, oil heat and is arranged for one or two families. This is the most unusual home you will ever see at the price. Call MR. BOUCHER.
R. A. HUMPHRIES,
808 No. Capitol. Realtor. NA. 6732.

Chevy Chase, Md.,
NEW BRICK HOMES.
Drastically reduced—$11,500. Six built, four sold. These beautiful six-room, two-bath homes, with den, large screened porch and lovely lot, oil heat, built-in garage, located in Meadowbrook section of Chevy Chase, close to schools and stores, can be purchased on the very low terms of
$950 Cash and $74.50 Month.
See these remaining two homes today.
For appointment to inspect call
J. Wesley Buchanan, Inc.
916 15th St. N.W. RAn. 0761.

NEAR CONN. AVE.,
Chevy Chase, Md.
Beautifully landscaped corner lot. This lovely Colonial home has been reconditioned. There are 6 rooms, 2 baths, screened living porch, automatic oil heat, detached garage.
Owned by an insurance company, it may be bought at a price far below reproduction on very small cash payment and monthly payments less than rent. Financed on one trust at 5% interest. Call J. WESLEY BUCHANAN, EMerson 6328.

Post Classified Ads—National 4200.

Sale Houses 66

A LOVELY HOME,
$8,350.
In that desirable residential section between Kenwood and Edgemoor.
This new, detached brick home has FOUR BEDROOMS AND TWO TILED BATHS. By any standard of comparison this is a real buy. For appointment to inspect call J. WESLEY BUCHANAN, Wisconsin 5617.

COLORED—14th and Fla. ave. nw. 9-rms., 2 baths, automatic heat, etc.; imm. poss.; reas. price and terms. DE. 1160.

COLORED—$3,850. Bates St. NW., 6-room brick, bath, electric, gas, latrobe heat; garage; small cash payment, balance like rent. ME. 5400.

Sale or Exchange 38

BIG LIST OF BARGAINS, D. C., Md., Va. Many for trade. State what you wish and have. N. E. RYON CO., 1216 N. Y. ave., 3418 14th, 2203 Wilson blvd.

FLORIDA Gulf Beach hotel to exchange for Northern hotel, apartment or cafeteria; recently spent $10,000 improvements. Box 145, Washington Post.

FOUR LOTS at Herald Harbor, Md., in exchange for Plymouth car. C. C. Munsey, 1019 Monroe st. nw. AD. 7065.

Sale Lots 69

APPLETON ST.—2 lots in 3700 block; 40 ft. wide; at half price of adjacent property; within 2 blocks of Wilson High School. Terms cash. J. Frank Tiller, owner, RA. 1953.

$1,000 BUYS LOT—Build you a house, 5 or 6 rooms, tile bath, $950 cash, $34.50 mo.; sample house; near stores, bus. 1407 N. Danville st., Arlington, Va.

$2,700—Seventy-foot frontage. This well-wooded lot is surrounded by new homes in one of the most attractive new developments in Northwest, D. C. It is an exceptionally attractive home site. DI. 6830.

Sale Suburban 70

ATTRACTIVE corner 6-room home, modern; good condition; best section Clarendon; $5,750; terms. 3243 No. Wash. blvd. Clarendon 1001; WA. 7969.

BARGAIN—Close to Lee blvd.; modern 5-room and bath bungalow; full cellar; porches; garage; lot, 75x124; price, $5,250; $300 cash, $45 per month.
B. M. SMITH.
2408 Columbia Pike. Arlington, Va.
CLar. 2038.

BEAUTIFUL 4-room and bath, modern white bungalow; unfinished attic; on 2-3 of an acre, flowers shrubbery, large grassy lawn, 7½ miles from D. C.; on State road. Only $4,950.
T. P. JOHNSON,
West Falls Church, Va. Falls Ch. 735.

BERWYN HEIGHTS—Brick, 5 rooms and bath, recreation room in basement; all-elec. kit.; hot-water heat; built-in ga.; lot 56x186 on concrete road; price, $6,500; easy terms.
CORD-KUTSCH CO.
83 Md. Ave., Hyattsville, Md. GR. 1826

BRICK BUNGALOW—5 rooms, tile bath; fireplace; hot-water heat; large attic, basement garage, lot 55x129. Shade trees. Sacrifice. Owner transferred. 701 McNeill rd., Sil. Spr., Md. SH. 2161-W.

DESIRABLE homes and lots for sale or trade in all sections of Prince Georges County.
CORD-KUTSCH CO.
83 Md. Ave., Hyattsville, Md. GR. 1826

EAST HYATTSVILLE—New 5-room and bath bungalow; hot-water heat; elec.; $4,850. Apply to Owner. Hyatts. 851.

LOVELY 6-rm. house; full basement; oil heat; porch; garage; large lot; 10c bus; underpriced at $4,950.
RALPH CRAIN, 4399 Lee H'way. WA. 6959.

NEAR CLARENDON—Just off Wilson blvd. New 7-room stone house; 2 baths; large lot. Priced to sell.
J. C. HOSKINS,
Lee H'way and Lee Blvd. Falls Ch. 507.

TAKOMA PARK—Unusually attractive 5-room and bath shingle bungalow surrounded by poplar trees and shrubbery. Near schools. $4,500. $300 down; $42.50 per month. See
ROBERT E. LOHR,
311 Cedar St., Takoma Park. GE. 0881.

TAKOMA PARK—Coolest house in this section; 7 rooms, screened sleeping, breakfast porches, larged fenced-in yard, hardwood floors, hot-water heat, full basement, firepl. Must see to appreciate. Sacrif. Terms. Direct from own., SH. 2438.

VA.—10 min. walk to Key Bridge. 2-story frame house, 5 rooms and bath. Splendid condition; oil burner, garage; over ¼-acre lot. Shade and fruit trees. Flowers and shrubbery. Beautiful lawn, $6,500; easy terms. J. A. Baker, 1112 N. Irving St., Clarendon, Va. Wal. 7280.

HOMES—LOTS—ACREAGE.
KENSINGTON REALTY CO.
KENSINGTON, MD. KENS. 132.

NEARBY VIRGINIA.
$250 DOWN, $45 MO. INCL. TAXES.
Modern 5-room bungalow; h.-w.h.; convenient stores, schools, transportation.
McCLAINE, 2100 Wilson blvd., Clar., Va. WAl. 9292. Day, Sunday and Evenings.

OWNER LEAVING CITY.
Nearby Va. Exceptional 5-room house; auto. heat; above average interior, built for owner, lived in 18 mos. Temple 1985-J.

MT. RAINIER, MD.
10 rooms and bath; h.-w.h.; all modern; lot 50x150; adaptable for 2 apts. OWNER LEAVING FOR FLORIDA, will sell at a give-away price of $6,000; $500 cash, balance easy payments.
CORD-KUTSCH CO.
83 Md. Ave., Hyattsville, Md. GR. 1826.

$100 DOWN
Balance like rent to responsible party. ALEXANDRIA. New 5-room brick Colonial bungalow. Best buy in Va. Call ALex. 3183, Saturday, Sunday or evenings.

$200 CASH.
for the nicest little home you ever saw. A real honeymoon nest. Five lovely rooms in a cozy brick bungalow; open fireplace for those cold wintry nights that aren't far off; and a garage for that nice new car. Easy payments, so you won't have to worry each month.
CLAR. 1789. LEVINGTON. WA. 7164

A MINIATURE ESTATE.
In close-by Virginia. Nearly 4 acres wooded land. Modern home, center-hall plan. Beautiful old shade trees. Four bedrooms and bath; hot-water heat. Porches on 3 sides. Near Washington Golf Club exclusive section; new boulevard being built close by. Price only $9,500. Terms. Call MR. BLINCOE, CLarendon 633-J-1 or
Robert L. McKeever Co., Inc.
Shoreham Bldg. NAtional 4750.

ENJOY THE COUNTRY
Yet live within 12 minutes of the White House! Completely modern, new 5-room 2-story home, attractive to the smallest detail! Expertly planned and constructed, $5,950. MR. BRAND, ALex. 2352, or CLeveland 1925 between 6 and 7 p. m.

$8,500—$500 DOWN.
3359 18TH ST. N.W.
Completely reconditioned and redecorated; 9 rooms and bath (5 bedrooms), suitable rooming house; near schools and transportation. Very reasonable. Easy terms. Owner, 8413 Ga. ave. SH. 3892.

Unusual Buy
$300 DOWN—$50 MONTHLY
Four 5-Room Bungalows to Choose From.
Large living room, open fireplace, dining room with built-in china cabinet; kitchen with built-in cabinets, sink with double tile drain boards, Magic Chef range and inlaid linoleum; 2 large bedrooms, attic storage space, full basement, large concrete porch, landscaped lot, built-in or detached garage.
$6,250 FULL PRICE.
BUILT BY UNITED REALTY CO.
Ask for Mr. Heath.
District 6295. Evenings, Lincoln 5630.

Estates for Sale 71

15 ACRES overlooking Washington, near Key Bridge; cheap for cash and quick action; river frontage. Call Clarendon 601, ask for Mr. Gaines.

Post Classified Ads—National 4200.

Sale Acreage 72

5 to 30 ACRES just off Defense Hway; $100 acre. Terms. Box M842, Wash. Post.

5 TO 100 ACRES of valuable ground overlooking Potomac River and the city. A short distance from Key Bridge. This property must be sold for cash. It is priced low for quick action. Drive out Military rd. to 25th st. and turn right. See your broker or call owner. Telephone Clarendon 601 and ask for Mr. Gaines.

200 ACRES—Trade or sell for D. C. property (brick bldg.). Box M-843 Wash. Post.

Sale—Farms, Land 73

BEAR LITHIA Springs Farm and Springs; 234 acres, in romantic Virginia, Shenandoah Valley, near river and Shenandoah National Park; ideal for country estate or stock farm. Write
A. B. CONER (Owner),
Elkton, Virginia.

DESIRABLE farms of all types for sale or trade located in Pr. Georges County.
CORD-KUTSCH CO.
83 Md. Ave., Hyattsville, Md. GR. 1826.

POULTRY FARM—Barred Rocks; in full operation; 700 layers; 26 acres; paved roads; easy dist. Wash., Baltimore; large dwelling; modern conveniences; outbuildings; orchard; cash. For details write Box M-846, Washington Post.

WATERFRONT FARM—$500 down; 160 acres; 45 miles D. C., Southern, Md.; mostly level farm land, has good shore front with sandy bottom; old farm improvements; also fishing shack. Price, $5,500. Box M-839, Washington Post.

WELL-LOCATED farm of 50 acres, all necessary outbuildings, 10 rooms and bath,—all modern conveniences, 12 miles from Wash. In Virginia. Beautiful shade, running stream, 2 acres of grape vineyard. $10,500.
FRENZEL, McLean, Va. Falls Ch. 587-W.

$150 DOWN—Log cabin with 7 acres of wooded land; 8 miles District line; price $950. NA. 3753. LIncoln 5976-W.

MONTGOMERY COUNTY FARM.
More than 200 acres, on macadam road, with attractive old house in good repair; good outbuildings, good fencing; productive land; nearly half in cultivation; well watered. A little more than $30 per acre. Easy terms.
R. D. LILLIE CO.,
264 Carroll St., Takoma Park. GE. 3301.

Sale—Out-of-Town 74

60 ACRES, 1 mi. from historic Gettysburg, Pa.; 9-room brick house; electricity; barn and other necessary buildings; recently painted; reasonable. See owner, 72 U st. nw., D. C.

Sale—Shores, Waterfront 75

THREE-ROOM bungalow on salt water, 27 miles from Washington; bathing, boating, fishing, clubhouse, stores, house deliveries of groceries and ice; free school bus. Total price of bungalow, including two lots, $299. Easy terms. Box 107, Washington Post.

WOODLAND POINT, MD.—4-acre waterfront lots, $450; terms. 100-ft. lots facing Potomac, only $100. Woodland Point offers good fishing, good swimming and good bathing, duck hunting and excellent boat harbor.
THE MARYLAND REALTY,
Kent R. Mullikin, Pres.
915 Tenth St. N.W. NA. 8095.

10 ACRES—$1,000; terms, $300 down, $15 month; on main highway near Beverly Beach, Md.; access to deep salt water. Write Box 94, R. F. D., Landover, Md. Call GReenwood 2232.

HERRING BAY.
27 miles from D. C. on main highway; 80 feet water front, 80 feet on State road; 2 artesian wells; excellent for boat club or 4 lot subdivision. LIncoln 7669.

Real Estate Wanted 76

SMALL brick houses purchased quickly if reasonably priced. Cash for equity over first trust. Phone CO. 1348, 9 a. m. to 5 p. m. Eves. and Sunday EM. 0289.

LIST YOUR PROPERTY WITH
BOSS & PHELPS
1417 K St. nw. NAtl. 9300.

WANT TO BUY HOUSES.
HARRY B. PITTS CO.
1019 15th St. N.W. ME. 0100.

WANTED TO BUY, CASH—Beach house, acreage, small farm, any shape, cheap. Phone GR. 2232. Box 94, R. F. D. Landover, Md.

Birds and Poultry 78

PIGEONS—400 White Kings for sale very reasonable; will turn over wholesale and retail squab trade to buyer. Call Clark, Laurel 121-J.

Dogs, Cats, Pets 79

BULLDOG PUPPIES—23 champions in 6 generations pedigreed. Wonderful companions and children's pets. WA. 7434.

DOBERMAN Pinchers, sired from imp. stock; lovely dispositions. CO. 3132.

Sale Miscellaneous 83

DEALERS ADS under this heading contain a firm name or a business address or state the word "Dealer." Other ads are presumed to be from private individuals. Readers who find dealers masquerading in this column as private individuals are urged to report the matter to The Washington Post.

ACCORDIONS—Before purchasing a piano accordion, it's to your advantage to see Droop's first. 1300 G st. nw.

ANTIQUES—BIG 25c REMOVAL SALE. Pressed glass, china, silver, furniture, books, pictures. Edelson, 618 5th st. nw.

ANTIQUES—71 pieces, Venetian glass with dolphin stems, pink and gold, strawberry pattern, consisting of goblets, wines sherbets, liqueurs, cocktails, finger bowls candelabras and compotes. Priced very low. Murray Galleries, 1724 20th St. NW. NO. 4008.

CAMERA LENSES, photographic equipment, binoculars, projectors bought, sold. Capital Camera Exchange, 1003 Pennsylvania ave. nw.

DESKS, chairs, tables, files and other used office furniture. H. Baum & Sons, 616 E st. nw.

DINING ROOM suite, 9 pc., 1 wardrobe trunk; excellent cond.; no dealers. 3700 Northampton st. nw. CL. 4292.

FURNITURE—Small mahogany desk (ladies); overstuffed wing chair; beaut. day bed; weathered oak bookcase or china closet; 5-pc. bedrm. suite compl. Other articles. Kennedy-Warren Apts. Apt. 627.

GASOLINE filling station pumps, used; bargains. 322 South Fremont ave., Baltimore, Md.

MARCHANT CALCULATING MACHINE. See the new, silent, automatic, high-speed Marchant. Call NA. 8067 for demonstration. Sales, Service and Operator's School, 1108 16th st. nw.

PIANO—Beaut. Chickering upright. Rosewood; will sacr. 1750 16th nw. Apt. 606.

PIANO—Beautiful latest model vertical piano, new type, $345 piano; limited number at $195. Save $150; this is an introductory offer. F. A. North Piano Co., 1231 G st. nw.

PIANOS FOR RENT—$3 per month and up. Rental paid applies on purchase price if you buy later. NAt. 4730. Kitt's, 1330 G st.

PIANO—Late model, mahogany case, baby grand in splendid condition, $195. A good piano and a real value. Very easy terms. NAt. 4730. Kitt's, 1330 G st.

PIANO—Late model, mahogany case, baby grand in splendid condition, $195. A good piano and a real value. Very easy terms. NAt. 4730. Kitt's, 1330 G st.

PIANOS—We have a few unusual values in used baby grands that we're closing out at worthwhile savings; used Greely in splendid cond., $169. De Moll, like new, $265. Schubert, like new, $350; Marshall & Wendell, like new, $395. Chickering artists size in splendid cond. $675. Very easy terms. NAt. 3223. Arthur Jordan Piano Co., 1239 G st., corner, 13th.

Post Classified Ads—National 4200.

Sale Miscellaneous 83

PIANO—Latest model, small size, full keyboard apartment upright, used for less than four months and just like new, $160. A repossession; it can be bought by merely continuing the balance of the small mo. pay. NAt. 3223. Arthur Jordan Piano Co., 1239 G, cor. of 13th.

RADIO—Philco, 7 tubes, beautiful cabinet; original price, $69.50; now $14.95; terms. F. S. Harris Co., 2900 14th st. nw.

REFRIGERATOR—General Electric, 4 cu. ft.; excellent condition; cheap for cash. 3313 Rhode Island ave. GR. 0975.

REFRIGERATOR—Norge, 6 cu. ft.; late model, guaranteed, $89.50; $1 down, $1 wk. F. S. Harris Co., 2900 14th st. nw.

SEWING machines, Gray Bar Elec., $27.50. Treadles, $5 up; renting, repairing. Sewing Mach. Ex., 2412 18th nw. CO. 3245.

STUDIO Couches (2); used in our rental dept., $9.50 each. H. Baum & Sons, 616 E st. nw.

TIRES—Four, 6.00x19, with tubes. 1625 Newton st. nw.

TYPEWRITERS—All makes, $17.50 up; guaranteed 1 year; rent, repair. Standard Typewriter Co., 723 10th st. nw.

WASHER—Graybar Spinner, reconditioned guaranteed, $29.50. Terms, $1 week. F. S. Harris Co., 2900 14th st. nw.

Sloane's Armstrong's INLAID—$1.38 Sq. Yd.
CEMENTED TO FLOOR. DI. 7410.
Royal Rug & Linoleum Co., 11th & H nw.

ARE YOU READY
FOR SWELTERING SUMMER DAYS AND NIGHTS?
ELECTRIC FANS.
ALL TYPES AND SIZES.
RUDOLPH & WEST CO.
1332 New York Ave. N.W. NA. 4870.

LUMBER

2x4—up to 12 feet	$26.50
2x4—over 12 feet	$28.50
2x6 and 2x8—up to 16 feet	$28.50
2x10 and 12	$31.00
1x6—T. G. Roofers	$28.50
1x8—Sheathing	$28.50
1x6—German Siding No. 2 Com.	$40.00

DOORS, SASH AND MILLWORK.
Free Delivery in Va., D. C. and Md.
Arlington Coal & L'ber. Co.,
2805 Jeff Davis Hwy. JAckson 1880.

SALVAGE SALE.
Lumber, tables, shelving, tinware and several bldgs. suitable for summer cottages or good chicken houses. Boy Scout Hdqtrs., opposite airport.

Coal, Fuel Oil, Wood 83A

ARLINGTON COAL CO.
2,240 Lbs. to Ton.
All coal sacked and carried in free.

Virginia Hard Pea	$7.00
Virginia Hard Nut	$8.50
Virginia Hard Stove	$8.75
Pocahontas Stove	$9.00
Blue Banner Egg	$7.50

Washington Telephone—JA. 1880.

Miscellaneous Wanted 84

ANTIQUE JEWELRY, discarded large and small watches, dental gold; special high prices paid. Schiller Bros., 922 F st. nw.

BOOKS BOUGHT—All kinds, any quantity. See us first. Spot cash paid. Pearlman's, 1407 G st. nw. ME. 5415.

GOLD OR PLATINUM JEWELRY AND SILVERWARE AND GOLD TEETH, ANY CONDITION. WE PAY CASH. A. KAHN, INC., 45 YEARS AT 935 F ST. NW.

HOUSEWIVES—We are paying 40c cwt. for newspapers delivered. Equivalent high prices for all other junk. Federal Junk Co., 1125 1st st. nw. DI. 9594.

SCRAP iron, 47c per 100; newspapers, 40c per 100. Just give us a call.
JOHNNIE'S JUNK CO.,
610-618 Delaware Ave. S.W. ME. 3670.

I BUY FURNITURE. DI. 0474
1 PIECE OR 1,000. DAY AND NIGHT.

CASH FOR OLD GOLD
LOUIS ABRAHAMS, 711 G ST. N.W.

SPOT CASH PAID IMMEDIATELY.
OLD GOLD AND SILVER
WATCHES, DIAMONDS AND ANY OLD discarded Jewelry or Gold Teeth.
SELINGER'S, 818 F ST. N.W

Boats—Sale or Hire 86

RICHARDSON, 30x9½ Cruiser, fully equip. $1,250 cash for quick sale. SH. 1578.

Wanted—Automobiles 88

CASH FOR YOUR CAR.
Whether Car Is Paid For or Not.
SEE MR. BARNES, 1729 14TH N.W.

Cash For Late Model Cars.
Our large demand enables us to pay higher cash prices. If car is not fully paid for, we take care of unpaid balance. See Us Today.
MANHATTAN AUTO & RADIO CO.
1796 7th St. NW. NO. 7557.

Auto Service 90

Auto Glass Installed, $4.50, any car.
GLASSER'S,
2nd and Fla. Ave. N.E. DI. 3670.

Trucks for Sale 97-A

FORD 1936
Panel delivery demonstrator; excellent condition. Phone TEmple 4000.
FORD MOTOR CO.,
ALEXANDRIA, VA.

FORD 1936
Panel delivery demonstrator; excellent condition. Phone TEmple 4000.
FORD MOTOR CO.,
ALEXANDRIA, VA.

Panels, Stakes, Flats
All types and sizes, including 1937 Federal 2½-ton tractor; only 6 weeks old. Very reasonable. Terms. All priced for quick sale.
SHERIFF MOTOR CO.,
900 Rhode Island Ave. N.E.
Open Sundays and Evenings.

TRUCKS—TRUCKS
SCORES TO CHOOSE FROM.
—All Makes
—All Sizes
—All Body Styles
See Our Today's Bargains.
Sterrett Operating Service, Inc.
30 M St. N.E. MEtropolitan 0505.
T-R-U-C-K-S

Sale—Automobiles 98

AUSTIN—1933 Coupe, $65. $20 down; terms. Cook-Walker Co., 1231 20th st. nw. NA. 6561.

BUICK—1937 Convertible Coupe; 909 actual miles; substantial savings; terms and trade. Cook-Walker Co., 1231 20th st. nw. NA. 6561.

Buick, '37 4-Door Touring Sedans—Built-in Trunks.
Six to choose from; 3 driven less than 500 miles, balance driven less than 800 miles; official cars and company-owned demonstrators; new-car title and warranty; all reduced from $75 to $300; all series and all body styles. Your "once-in-a-lifetime" chance for that new Buick at tremendous savings.
WADE BUICK CO.,
SILVER SPRING, MD.
Opp. B. & O. Station at Viaduct. SH. 3272.

CHEVROLET—1936 Coupe, practically new, only $495. Easy terms. Standard Motor Sales, 1605 14th st. nw. NO. 2298.

CHEVROLET $235
1933 Coach. Look at this price—then come and look at the car. You wouldn't believe that you could get so much value for such a small cost. Fine motor, good tires and clean interior. Don't fail to see this bargain today. We know you'll like it.
Addison Chevrolet, Inc.,
1437 Irving St. N.W. ADams 5411.

Post Classified Ads—National 4200.

Sale—Automobiles 98

CHEVROLET $119
1933 Business Coupe. Good transportation; black finish. A good car. Inspect this car and compare our price with others.
HYATTSVILLE AUTO CO.,
Hyattsville, Md. GReenwood 1810.

CHEVROLET $519
1936 Touring Sedan. Equipped with built-in trunk. This car has very low mileage and has been treated very carefully by one owner. It's a real buy at our special week-end price and you'll realize it's a bargain as soon as you see it and drive it. Call at once for a demonstration.
ARCADE PONTIAC CO.,
2 locations.
1419 Irving St. N.W.
N. Y. Ave. & Bladensburg Rd. N.E.

CHRYSLER 1934 IMPERIAL
Airflow; driven 19,000 miles; exceptionally clean. A real buy.
MANN MOTORS, INC.
8129 Georgia Ave. SHepherd 3861.
Cadillac—La Salle—Oldsmobile.

DODGE $635
1936 4-door Touring Sedan. Renowned for its low cost of operation, this car has everything you could ask in a used car. Its beautiful finish and clean interior belie the fact that it has been driven at all. See this car today, give it a thorough test and you'll become another satisfied customer.
ARCADE PONTIAC CO.,
2 locations.
1419 Irving St. N.W.
N. Y. Ave. & Bladensburg Rd. N.E.

FORD $349
1935 Tudor. As clean as a hound's tooth and ready to give a lot of carefree service; "Gold Seal" guarantee. Compare it before you buy.
FLEMING MOTOR CORP.,
Champlain St. at Kalorama Rd., CO. 1020.
(½ square east of 2155 18th st. nw.)

FORD $315
1935 V-8 Tudor Sedan. This powerful motor has been carefully put through the paces by our mechanics and they have pronounced it absolutely A-1. The upholstery is as clean as can be, the finish is excellent. You couldn't ask any more of a car and you surely can't find one in town priced any lower than this.
ARCADE PONTIAC CO.,
2 locations.
1419 Irving St. N.W.
N. Y. Ave. & Bladensburg Rd. N.E.

FORD $65 DOWN
1934 Victoria. Beautiful black finish with cream trim and wheels. This quiet V-8 motor is in perfect condition and the car is clean throughout. It's backed by our 30-day guarantee and be sure to investigate our policy of the most liberal trade-in allowance in town.
SMOOT MOTOR CO.,
1735 N. Moore St., Rosslyn, Va.
3342 M St. N.W. WE. 1850.

FORD $75 DOWN
1935 Coupe. In perfect condition throughout. Excellent black finish. Motor tiptop and it's a Smoot guaranteed used car. Remember, we give the highest trade-in allowance in town. Only $75 down; balance easy monthly terms.
SMOOT MOTOR CO.,
1735 N. Moore St., Rosslyn, Va.
3342 M St. N.W. WE. 1850.

FORDS $50 DOWN
1932 V-8's and 4-cylinder models. Your choice of Coupes, Tudors and Fordors in a variety of colors. All are in excellent condition mechanically and will give you the maximum in economical transportation. Excellent rubber on all cars. All are backed with Smoot's 30-day guarantee. Don't forget to investigate our policy of the most liberal trade-in allowance in town.
SMOOT MOTOR CO.,
1735 N. Moore St., Rosslyn, Va.
3342 M St. N.W. WE. 1850.

FORD—1935 Tudor. $295. Terms. Cook-Walker Co., 1231 20th st. nw. NA. 6561.

FORD—1935 Coupe. One of the best values in town at $369. Trew Motor Co., 14th st. and Pa. ave. se.

FORD COUPE—1934, equipped with radio, new tires and clean throughout. Priced right. Owner leaving city. Call LI. 2455-W after 5 p. m.

FORD—1933 Tudor Sedan, black paint, red wheels and trim, heater, good tires, mechanically O. K. $9 down. TOM'S AUTO, 637 N st. nw.

FORD—1936 Turod Sedan. Cost $449; $25 down and easy terms. Handley Motors, 3730 Georgia ave. AD. 6062.

FORDS—Convertible Coupes. Money-back guarantee; 1933 for $269; terms, $9 down, balance 18 months. 1934 for $315; $15 down, $21 per month. 1935 for $425. Radio and heater. LOGAN'S (Ford), 18th and M sts. nw.

GRAHAM $295
Four-door custom Sedan. New rubber, overhauled motor, new slip covers, tailor made. "In the pink of condition" in every detail. Try this beautiful car before you buy. "Gold Seal" guarantee.
FLEMING MOTOR CORP.,
Champlain St. at Kalorama Rd.
(Half square east of 2155 18th St. N.W.)
COl. 1020.

LINCOLN $475
1932 Murray Custom-Built 5-Passenger Coupe. Beautiful black finish. This cost actually over $6,000 new. It's still a great automobile and at this price you can't make a mistake. Marked down to $475 with liberal terms and trade.
WISCONSIN MOTOR CO.,
2901 M St. N.W. WE. 2974.

OLDSMOBILE 1936 "6" $725
Black trunk sedan; tires excellent; finish like new inside and out; equipped with radio and heater. This car really must be seen to be appreciated.
MANN MOTORS, INC.
8129 Georgia Ave. N.W. SHepherd 3861
Cadillac—La Salle—Oldsmobile

Post Classified Ads—National 4200.

Sale—Automobiles 98

LA SALLE—1936 5-passenger Touring Coupe. Large trunk, perfect black paint, excellent tires. You will find this car had unusual care. $775. C. C. C. guaranty. Open evenings.
CAPITOL CADILLAC CO.
1222 22d St. N.W. NA. 3300.

PACKARD $769
1936 de luxe 4-door Touring (model 120) Sedan. This beautiful car has new-car appearance. One careful owner who really took marvelous care of this high-powered auto. The extra size and length of this car is capitalized in luxury. Very low mileage and the price is an outstanding value in the city. Call today for home demonstration.
ARCADE PONTIAC CO.,
2 locations.
1419 Irving St. N.W.
N. Y. Ave. & Bladensburg Rd. N.E.

PACKARD 1937
Super "8" 4-door Touring Sedan. Company official car. Can be purchased at a substantial saving. New-car guarantee. 6-wheel equipped.
WALLACE MOTOR CO.
1320 14th St. N.W. PO. 3900.

PLYMOUTH—1935 De Luxe (2) Sedan; built-in trunk; beautiful blue finish. Only $439. Evans-Palmer, New York and Florida aves. ne.

PLYMOUTH—1936 convertible coupe, perfect in every respect; priced below-market at only $625. Remember, 10% more for your car in trade. Coast-In, Inc., 6th st. and Florida ave. ne.

PLYMOUTH $475
1935 Rumble Seat Coupe. Beautiful black finish. This car absolutely has everything. Motor is perfect. Interior is spotless; in fact, this car looks as if it had never been occupied. It's priced to sell at once. See and drive this real bargain today.
L. P. STEUART
1325 14th St. N.W. DE. 4800.

PLYMOUTH $95 DOWN
1936 2-door Touring Sedan. Finished in beautiful aquamarine. Unusually clean interior, denoting the very best of care. Motor purrs like a kitten. Excellent rubber all around. We've priced this car far below the market, and it's a real bargain. Backed by our new-car, 90-day guarantee and be sure and investigate our policy of the most liberal trade-in allowance in town.
SMOOT MOTOR CO.,
1735 N. Moore St., Rosslyn, Va.
3342 M St. N.W. WE. 1850.

PLYMOUTH $69 DOWN
1934 4-door De Luxe Sedan. Beautiful finish; good rubber; absolutely A-1 mechanically. An economical car that you will be proud to own. $69 down or your present car in trade. Backed by Smoot's 30-day guarantee. Terms to suit you.
SMOOT MOTOR CO.,
1735 N. Moore St. Rosslyn, Va.
3342 M St. N.W. WE. 1850.

PONTIAC $345
1934 Sedan. Here's a car that is just about tops in value and in operation. Original finish is perfect, good rubber all around, spotlessly clean interior and excellent riding qualities help to make this one of the best used cars in our stock. See and ride in this car today and find out what a good deal you can make in the way of terms.
ARCADE PONTIAC CO.,
2 locations.
1419 Irving St. N.W.
N. Y. Ave. & Bladensburg Rd. N.E.

PONTIAC $565
1936 de luxe 2-door Sedan. This car has many of the late improvements that make driving a car today so enjoyable. These include Fisher all-steel turret top body, no-draft ventilation, superhydraulic brakes, full-pressure lubrication and ride stabilizer. Its motor is perfect, having very little mileage registered on it. See this real buy today.
ARCADE PONTIAC CO.,
2 locations.
1419 Irving St. N.W.
N. Y. Ave. & Bladensburg Rd. N.E.

TERRAPLANE $479
1935 Tudor. Trunk. As neat as a pin inside and out; very low mileage. A large, roomy car that operates at a very low cost. "Gold Seal" guarantee. Only $479.
FLEMING MOTOR CORP.,
Champlain St. at Kalorama Rd.
(Half square east of 2155 18th St. N.W.)
CO. 1020.

TERRAPLANE $250
Convertible Roadster. New top. One of the snappiest cars built. "Gold Seal" guaranteed and priced low at $250.
FLEMING MOTOR CORP.,
Champlain St. at Kalorama Rd.
(Half square east of 2155 18th St. N.W.)
COl. 1020.

WILLYS DE LUXE $575
1937 4-door Sedan, practically new. Hinson Motor Co., 610 Baltimore blvd., Cottage City. GReenwood 1074.

DEPENDABLE USED CARS—Reconditioned cars at bargain prices. Barry-Pate, 1130 Conn. ave. nw.

LEE D. BUTLER, 1137 18th st. nw. DIst. 1218. "My used cars make good or I do." A large assortment to choose from.

STANLEY H. HORNER, INC.
Used Car Department.
1111 14th St. N.W. and 1529 14th St. N.W.

INVESTIGATE OUR EASY TERMS
Before You Buy Any Used Car.
WISCONSIN MOTORS CO., 2901 M St. NW.

SUPER SERVICED USED CARS.
ANACOSTIA MOTOR CO.
1325 Good Hope Rd. S.E. Lincoln 2077.

SEE US for an O. K. Used Car.
STOHLMAN CHEVROLET.
3307 M St. N.W. WEst 1646.

Thoro-Proof Cars—Thorobred Values!
STEUART MOTOR CO.
6th and New York ave. nw. NA. 3000.

EVERYTHING POINTS TO
ARCADE PONTIAC CO.
Best Used Car Values in Town.
All Makes—All Models.
1419 Irving St. N.W. ADams 0575

Here's MORE For Your MONEY

MAKE YOUR OWN TERMS

NO PAYMENTS 'TIL SEPT. 30th

GET THIS O. K. TAG

'36 Plymouth 4-Dr. Trunk Sedan	$549
'35 Chevrolet Standard Coach	$329
1935 Ford Tudor	$339
1935 Plymouth Coach	$419
'36 Chevrolet Master Sport Coupe	$529
'36 Chevrolet 4-Door Trunk Sedan	$549
'35 Chevrolet Master Coupe	$399
'36 Chevrolet Standard Town Sedan	$449
'34 Pontiac Coach	$315
'35 Ford Sport Coupe	$339
'34 Chevrolet Town Sedan	$329
'34 Plymouth Sedan	$315
'34 Plymouth Coach	$299
'34 Chevrolet Sport Roadster	$299
'34 Ford Tudor	$269
'33 Chevrolet Sedan	$269

OURISMAN
625 H STREET N.E.
14th & P STS. N.W.
CHEVROLET

Bob Burns Says—

"I think the surest way to get in a fight down home is to call another man a liar. I remember one time, when a man called my Uncle Slug a liar, Uncle Slug not only had a fight with him, but he had the man arrested and brought up in court. The man got up on the witness stand and said, "Yes, I called him a liar and I can prove it!" And he did.

When the case was over, the judge turned to Uncle Slug and says, "Why in the world did you go to all this trouble to bring this man to court when you knew very well that he could prove that you had told a lie?" Uncle Slug says, "Well, even if I am a liar, I've got a right to be sensitive about it."

Copyright, 1937, for The Washington Post.

BIG CHIEF WAHOO — By Saunders and Woggon

ROY POWERS, EAGLE SCOUT — Mr. Lund Refuses to Help — By Paul Powell

JANE ARDEN — Tommy's Task — By Monte Barrett and Russell Ross

DON WINSLOW OF THE NAVY— Hail and Farewell — By Frank V. Martinek
Lieut. Comdr., U. S. N. R.

Hear Don Winslow on the air—4:30 p. m. today—WRC

LALA PALOOZA — They Need a Recount. — By Rube Goldberg

MICKEY FINN — By Lank Leonard

DIXIE DUGAN — Planning — By J. P. McElvoy and H. J. Striebel

JOE PALOOKA — We'll Call 'Im Emil. — By Ham Fisher

NED BRANT—A Story of College Athletics — By Bob Zuppke
Famous Football Coach.

APPLE MARY AND DENNIE — By Martha Orr

BENNY — Waiting for Results. — By J. Carver Pusey

Meet "Inspector Wade" For Adventures

"Inspector Wade" Is a Brand New Comic Strip Based on the Famous Mystery Stories by Edgar Wallace.

Janitor Claims He Slew Widow From Jealousy

Prosecutor Brands McAfee Story of Motive as a Lie or Ravings.

Continued from Page 1.

son's apartment and denied any knowledge of the crime throughout the first 14 hours of grilling. In the fifteenth hour he began to talk.

Most damaging evidence, Keck said, was a spotlessly clean furnace shaker on the furnace, which was covered with dust. Subsequently, detectives found human hair in a basement sink drain and said they found blood on the janitor's pants.

Motive for the slaying was jealousy, Keck said. The colored man claimed he resented the fact Mrs. Anderson entertained numerous admirers. Sunday afternoon McAfee tried to dissuade one of her callers from visiting her by telling the visitor she was not at home. This police verified.

Keck Believes Story.

This entire tale, as related in the confession, Garnett regarded as fiction, he said. He could not believe that McAfee had any ground for jealousy.

Capt. Keck, however, insisted he was satisfied with the truth of the confession, and the detective also was satisfied as to McAfee's sanity.

"The background of this case is sickening," Keck declared. "As to McAfee's sanity, there's no doubt of it. He is a man of average intelligence, witty and boastful. He's a regular braggart.

"We have a clear first-degree murder case. He came into her room. Both had been drinking. They had an argument. He left, went downstairs, got the furnace shaker and calmly returned to the room to kill her. It was not a crime of sudden passion.

"After he killed her, he returned to the basement and washed the furnace shaker with kerosene and soap and water. He also washed his hands. He apparently did not know there was a blood spot on his trousers, for no attempt had been made to remove it. He put the shaker back on the furnace.

"He got the idea for using the shaker from the murder of Mrs. Florence Goodwin, who was killed by a friend of his less than a block away last September. McAfee was a state's witness in that case."

Keck said that blood was found on an ice pick in the kitchen, 15 feet from the body. The detective declared the janitor said in his confession Mrs. Anderson had threatened him with the ice pick.

Inquest Set Tomorrow.

Keck did not fully account for the blood on the ice pick. Police at first were quoted as saying the blood spattered onto the ice pick, but Keck connected this yesterday when he said he believed McAfee had gone into the kitchen after the slaying and with blood on his hands had lifted the ice pick.

With the blood on the ice pick not fully explained, and with Garnett questioning the veracity of the confession, it appeared last night chances for a conviction will depend on scientific reports as well as the confession, with an insanity issue likely to feature in future legal proceedings.

Coroner A. Magruder MacDonald will hold an inquest tomorrow morning at 11:30 at the District Morgue. His laboratory technicians were making a thorough study of the case, remaining at their microscopes until 4 a. m. yesterday morning and all day yesterday. A complete study of the body, with an autopsy, and a minute examination of clothing and the alleged death weapon were going forward swiftly.

McAfee was intoxicated when arrested. He parried questioning cleverly, Keck said, during the fore part of the police grilling. Police did not use the third degree, Keck said. As the alcohol wore off and its effects began shaking the man, who was not allowed to sleep, he began to crack.

One falsehood on which he tripped was his statement he had known Mrs. Anderson two years. She had lived in the boarding house of which McAfee was janitor less than a year.

He also claimed to have killed a common law wife named Bessie Beal in 1925. Court records show Bessie Beal is alive and that McAfee shot her. He was acquitted of a charge of assault with a deadly weapon in Justice Stafford's court. The judge at that time accused all the witnesses of lying. A perjury charge was place against Beal's wife.

Another falsehood which cropped up was McAfee's age. He first told police he was 70 and "an old man." A check-up yesterday showed he is 61, and appears much younger, being active and spry.

The body of Mrs. Anderson was taken to Chambers undertaking establishment last night. Arrangements for funeral services were not complete, but it was thought she would be buried in Arlington Cemetery beside her veteran husband.

Footsore Pickets Rest at U. S. Chamber of Commerce

Post Staff Photos.

A group of WPA "jobless marchers" hiked from their West Potomac Park camp to the Chamber of Commerce Building, where the women above took time out to rest their legs while others repeated their demands. Below, a typical marcher displays his banner.

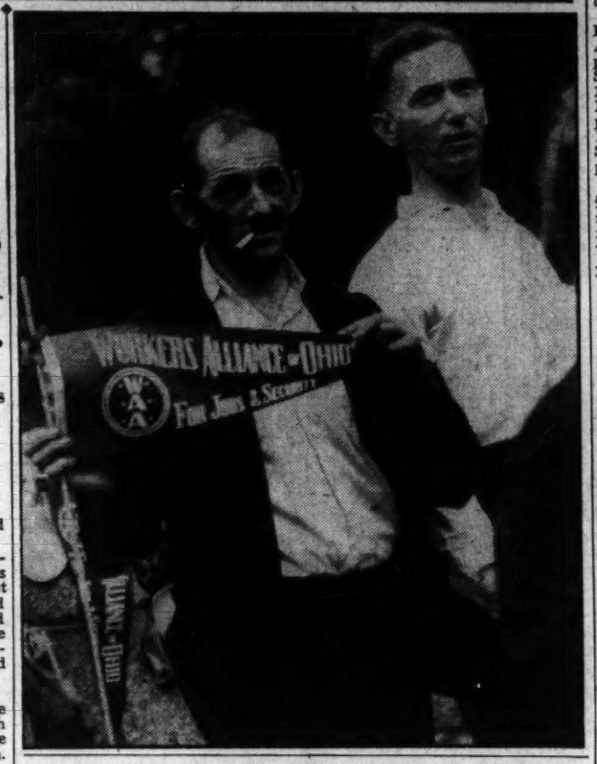

Balky Motors Thwart WPA March to D. C.

'Workers' Learn Hopkins Unable to Reinstate Discharged Men.

Continued from Page 1.

would run between $50,000 and $60,000.

David Lasser, president, and Benjamin told how the 2,500 members encamped on the golf course in West Potomac Park had been drenched by the rain, and how they had shivered because of inadequate shelter. But the marchers themselves made it clear that they did not want to go home.

"We'll stay here!" they yelled.

They booed and hissed the name of Gen. Hugh Johnson because of an attack the former NRA chief made on Lasser in his newspaper column. He said Lasser would like nothing better than to have Washington policemen attack his marchers.

They booed and hissed again when Lasser tore into the "reactionaries, wolves of economy and Lord MacCauleys" on Capitol Hill, but they cheered when Lasser mentioned the name of C. I. O. Chieftain John L. Lewis, and indorsed his recent attack on the Democratic Party in Congress.

Hopkins Refuses Demand.

Lasser told the mass meeting that Harry L. Hopkins, WPA head, had refused their demand for the reinstatement of discharged WPA workers.

It was with a hope of lobbying through Congress a bill providing for such reinstatement that the "job march" was organized. But Congress adjourned sooner than was expected, leaving only the police, the guides and a few clerks in the Capitol. Nevertheless, the marchers will assemble at 11 o'clock this morning and parade to the Hill, thus emphasizing—as Lasser put it last night—that "Congress had no right to run away from so many pressing problems."

Representative H. Jerry Voorhees (Democrat), California, was one of the speakers at the meeting. He told of his efforts to get through legislation for the jobless. He said that ultimately the Federal Government would have to provide jobs for people, not by borrowing money, but by raising taxes.

Former WPA Musicians Play.

A 60-piece band, made up of musicians who had been let out by WPA, gave a concert that was applauded lustily by the marchers. Led by Chester Smith, once leader of the New York Police Department Band, the musicians played an overture by Von Suppe and "The Student Prince," by Sigmund Romberg.

Earlier in the day, Administrator Hopkins had told the delegation of marchers:

"I can't put these people back to work—it is impossible to give you any assurance that your demands will be met."

In the conference with Hopkins, Lasser and other spokesmen for the group asked for re-employment of approximately 450,000 discharged WPA workers and urged that persons formerly on WPA rolls be given preference over newcomers. The latter demand also was refused by Hopkins.

Picket U. S. Chamber.

Earlier in the day nearly the entire "job marchers" encampment in West Potomac Park moved to the United States Chamber of Commerce, where a picket line paraded and chanted demands for an hour.

Re-enforced police details, armed with gas bombs and night sticks, adopted a policy of "watchful waiting." Rush hour traffic was disrupted as police escorts attempted to pass the marchers across congested downtown intersections.

As additional marchers arrived from Midwestern and New England points, tents sprung up along the river banks near the Lincoln Memorial. Nearly 100 tents were hastily erected on the rain-soaked grounds. Lasser said he "had no idea" where the tents came from. City and park authorities denied furnishing the marchers with housing facilities.

Peace Delegate to Talk Thursday in Arlington

Mrs. Cecil Ira McReynolds, who was one of the Peoples Mandate delegation that flew to Buenos Aires to attend the Inter-American Peace Conference last winter, will speak at 8 p. m. Thursday in the Arlington Baptist Church. Her subject will be "The Peoples Mandate and the Buenos Aires Treaties."

Mrs. McReynolds returned Sunday from Lake Chautauqua, N. Y., where she spoke on "Sky High Beyond the Equator."

Campaign On for Restoration Of 176-Year-Old St. Andrew's

Southern Maryland Gentlemen Arranged in 1761 for Building of Church; Funds Asked to Repair Rotted Roof.

At a vestry meeting at the Glebe in St. Andrew's Parish on April 17, 1761, a group of Southern Maryland gentlemen—Gov. George Plater among them—voted 200,000 pounds of tobacco toward construction of a new church that would have fluted and capped pillars and "isles laid with flagg stones."

The pews would have wainscoated doors and the "handsome altar piece be of the Ionick Order." The church would be known as St. Andrews.

Services were started in the new building around 1766 and have continued without interruption, although numerous "modern touches" added during the years have detracted from its original architectural perfection.

A campaign to raise funds to restore the church and "repair its roof before it falls in" was opened yesterday by Mrs. Samuel West Russell, member of the restoration committee appointed recently by Bishop James E. Freeman.

According to estimates made by Delos H. Smith, Washington architect, approximately $10,000 will make the needed repairs.

"In general, we found the entire roof construction unsound. The beams have settled and shrunk and a considerable amount of dry rot was discovered at vital places," Smith said.

"This is one of the most historic and loveliest churches in southern Maryland, and our third oldest church in that area," Mrs. Russell declared. "t will be a shame if we cannot restore it. In my opinion, it is just as important to preserve this church as it is to build the big cathedral that will not be completed for years to come."

This church is near Leonardtown, in St. Marys County, and is one of the valuable old buildings included in the historic American buildings survey by the Department of the Interior.

Already one donation of $100 has been received, and there are promises of others "when the work gets going," Mrs. Russell said. Other members of the committee include Canon Anson Phelps Stokes, of Washington; the Rev. Jesse M. B. Woodrow, pastor of St. Andrew's; the Rev. Calvert E. Buck, of Washington, and Mrs. Joseph H. Key.

Divorce Granted For Helen Wills In Private Trial

Carson City, Nev., Aug. 23 (AP).—Helen Wills Moody, who reigned as queen of world tennis for more than half of her 30 years, divorced Frederick S. Moody, jr., San Francisco broker, today at a brief, private trial. She charged mental cruelty.

Mrs. Moody announced she would virtually desert tennis to play golf and design links costumes.

Baltimore Securities.

Baltimore, Aug. 23 (AP).—Following are the sales, high, low and closing prices of stocks and bonds traded today on the Baltimore Stock Exchange.

Sales.		High	Low	Last
	Stocks.			
10	Balt Transit pf....	4¼	4¼	4¼
10	Cons Gas El Lt...	76	76	76
102	Fid & Guar Fire..	38⅝	38⅝	38⅝
170	Houston Oil pf vtc	22½	22¼	22¼
525	Mar Tex Oil A....	3⅛	3⅛	3⅛
60	Merch & Min Trans	24¼	24¼	24¼
25	Mono W Pa PS 7 pf	25½	25½	25½
90	New Amster Cas...	14⅝	14⅝	14⅝
29	Seab Coml A.....	16	16	16
130	U S Fidel & Guar.	23¾	23¾	23¾
	Bonds.			
300	Balt City 3½ '60..	115	115	115
2000	Balt Trans deb 4 A	30¼	30¼	30¼
500	Balt Trans deb 5 A	36	36	36
2000	Balt City 3½ '57..	116⅛	116⅛	116⅛

Total stock sales, 1,157 shares; total bond sales, $4,800.

Tobacco Markets.

Special Dispatch to The Post.

Baltimore, Md., Aug. 23.—Leaf tobacco—Maryland—The figures for the past week are receipts, 2,844 hhds, against sales of 3,259 hhds.

While quotations remain unchanged, there was a slight easing in prices for some of the better grades.

Maryland firm leaf—Nondescript, 4; common, 4@12; medium, 13@30; good to fine, red, 31@40.

Second—Common, 4@10; medium, 11@20; good to fine, 21@38.

N. B.—Unsound and badly mixed packages from 2 to 3 cents lower.

Stock in Warehouses.

	Maryland	Ohio	Total
Stock, January 1....	29,359	92	29,451
Receipts since	38,532	103	38,635
Totals	67,891	195	68,086
Delivered since	35,060	3	35,163
Stocks today	32,831	92	32,923
Sales.			
This week	3,259	...	3,259
Previously	30,549	52	30,601
Totals	33,808	52	33,860

7,000 Stings Fatal To Boy, 6, as Bees Attack Brothers

Lander, Wyo., Aug. 23 (AP).—His face and body swollen belond recognition from stings of thousands of angry honey bees, 6-year-old Clifford Fabricius died today.

The boy was found, screaming with pain, near his farm home at Hudson after his hysterical 10-year-old brother, Harry, had staggered into the house.

Alex Fabricius, father of the boys, said "thousands of bees" from a nearby apiary were swarming over Clifford. A Riverton physician removed 2,000 stings from his body. In serious condition from numerous stings himself, the older brother was unable to explain the attack.

WOMEN WHO HOLD THEIR MEN NEVER LET THEM KNOW

NO matter how much your back aches and your nerves scream, your husband, because he is only a man, can never understand why you are so hard to live with one week in every month.

Too often the honeymoon express is wrecked by the nagging tongue of a three-quarter wife. The wise woman never lets her husband know by outward sign that she is a victim of periodic pain.

For three generations one woman has told another how to go "smiling through" with Lydia E. Pinkham's Vegetable Compound. It helps Nature tone up the system, thus lessening the discomforts from the functional disorders which women must endure in the three ordeals of life: 1. Turning from girlhood to womanhood. 2. Preparing for motherhood. 3. Approaching "middle age."

Don't be a three-quarter wife, take LYDIA E. PINKHAM'S VEGETABLE COMPOUND and Go "Smiling Through."

Quantico Ranks Sergt. Dorsey As Best in Camp

Daughters of 1812 Medal Goes to Marine Who Also Won D. A. R. Prize.

Special Dispatch to The Post.

Quantico, Va., Aug. 23.—Sergt. Theodore P. Dorsey, of A Company, Fifth Battalion, Fleet Marine Corps Reserve, today won the Jeanne Fox Weinman Daughters of 1812 Medal for the best all-around Marine in camp here.

On the point scoring system assigned by the major general commandant of the Marine Corps, Dorsey was credited with 20 points for attendance at camp, 20 points for 100 per cent attendance at armory drill, 10 points for leading the enlisted men of the battalion in correspondence courses and 10 points for general activity in the interest of the Marine Corps.

Dorsey had already won the Ruth Brewster Chapter, Daughters of the American Revolution Medal for progress in correspondence courses. Second place for the Daughters of 1812 Medal was won by Sergt. Douglass E. Studdiford, of Company C, winner of the 1812 medal last year. Third place went to Sergt. Raymond J. Bogk, of B Company.

The medal will be formally presented at parade on Saturday by Mrs. Nannie Francesco Porter, of Richmond, secretary national of the Daughters of 1812.

The Veterans of Foreign Wars Medal to the best drilled private or private first class, which will be formally presented here on Saturday by Department Commander Dave Herman, was won by Private J. M. Lanigan, of C Company, University of Maryland student and former Central High School cadet. Second place in the V. F. W. competition went to Private Joseph J. Ludwig, of Headquarters Company, and third place to Private First Class P. C. Spivey. Both Spivey and Ludwig are regular Marines.

In announcing the awards Maj. Eugene F. C. Collier said both contests were unusually close.

The board of observers will tomorrow conclude the competitive rifle inspection of each of the seven line companies. All awards won count as points toward the Edmonds General Efficiency Cup, which will be presented on Saturday by Col. William P. Upshur, U. S. M. C., director of the Marine Corps Reserve.

Colored D. C. Youth Held in Fatal Stabbing

After a coroner's inquest yesterday, Loman Ware, 23, colored, 203 L street northwest, was held for the grand jury in the fatal stabbing of John Bird, 28, colored, of 108 1 street northwest.

Fair Scheduled For Tomorrow At Floris, Va.

Cattle and Produce Judging to Be Followed by Riding, Dance.

The third annual fair of the Community Fair Association, at Floris, Va., will be held tomorrow beginning at 10 a. m., on the grounds of the Floris Elementary School near Herndon, Va. The program will open with the judging of dairy cattle, farm produce, and the home makers department. This will be followed by a Future Farmer judging contest, horse and colt judging, an amateur riding tournament and by the coronation of a queen. A dance will begin in at 8 p. m. in the school.

Franklin Ellmore will be superintendent of the department of dairy cattle, assisted by John Middleton and John Peck; Turner Wamsley, superintendent of farm produce, assisted by Graham James, jr., Jester Dove and D. P. Hutchinson; Frank Peck, superintendent of department of horses, assisted by C. C. Cockerill and Bernard Cross. The entertainment committee is headed by Richard Peck, with Blakemore Fleming and Holcomb Rogers assisting.

Mrs. Wilson D. McNair will be general chairman of the home makers department. Mrs. William Ellmore, Mrs. C. C. Cockerill and Mrs. Allan Bradley are in charge of the luncheon. Departments will be under direction of Mrs. W. D. Middleton and Miss Rebecca Middleton, vegetables; Mrs. Blakemore Fleming and Mrs. John Middleton, canned goods; Miss Emma Ellmore and Miss Dora Cox, flowers; Mrs. Mason Smith, jr., and Mrs. George Cockerille, needlework.

Young Democrats to Meet.

Delegates and alternates to the State convention of the Virginia Democratic Clubs will be elected at the first monthly meeting of the Fairfax County Young Democratic Club, which will be held this evening at 8 o'clock in the courthouse.

Questions to be presented to the State convention will be discussed. The convention will be held in Charlottesville, Va., September 10 and 11. The clubs of the Eighth Congressional District, which includes Fairfax County, will act as hosts.

Clubs to Improve Grounds.

The Woodlawn Home Demonstration Club has adopted as its major project for the year, the improvement of the grounds around the new elementary school. The club is under the direction of Mrs. Margaret Cox.

The Annandale Home Demonstration Club plans to relocate the shrubbery around the Annandale school and landscape grounds adjacent to the addition.

SHOP TODAY! . . . Store Closed Saturday

THE HECHT CO.

MODESS 2 BOXES

100 Napkins

1.32 69c a box

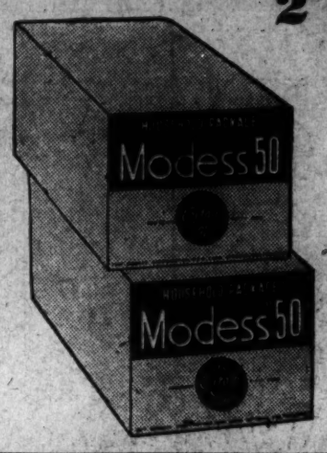

Don't miss this value. Stock up on these new, improved sanitary pads while they last. They bring you comfort and safety you can't get with any other napkin!

Main Floor—Toiletries Department—The Hecht Co.

Savoury

If you yearn for rich whiskey, learn about GOLDEN WEDDING. Rich whiskey . . . *ALL* whiskey . . . it has had no peers for fifty years.

Mark the Merit in this "Mark of Merit" Whiskey.

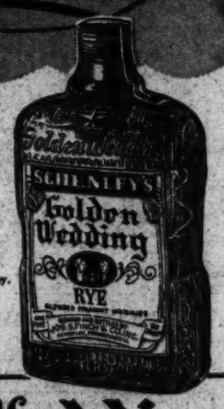

Golden Wedding

RYE

BLENDED STRAIGHT WHISKIES

Copr. 1937, JOS. S. FINCH & CO., INC., SCHENLEY, PA. 90 PROOF

I SAVED ¼ on Oil and Electricity with TIMKEN LIVE HEAT

Says Mr. William Simms*

"I budget all my household expenses and naturally I keep pretty close tab on my heating costs. Two years ago I replaced another oil burner with a Timken. My records show that Timken LIVE HEAT regularly cuts as much as ¼ off my oil and electricity bills."

And here's why Mr. Simms enjoys such remarkable savings: *Only* Timken offers LIVE HEAT from the magic *Wall of Flame!* The patented steel flame-rim and scientifically placed flame means seven times faster warm-up . . . the *most* heat from each drop of oil. Why not have a Timken installed in your furnace or boiler? It takes only a few hours—and it means a lifetime of clean, thrifty, automatic LIVE HEAT! Remember, Timken can be purchased on very easy, convenient terms. Telephone TODAY for FREE HEATING CHECK-UP.

*A copy of Mr. William Simms' letter and other certified records of savings for Timken owners are available from any Timken Dealer.

DOME OIL COMPANY INCORPORATED

Avoid Advancing Prices by Buying Now.

SHOW ROOM—1705 DE SALES STREET N.W.—DI. 7090

(Opposite Mayflower Hotel)

Offices & Show Room, 4th and Cedar Sts. N.W. GEorgia 2270

TIMKEN *Silent Automatic*

A Complete Line of Oil Heating and Air Conditioning Equipment

OIL BURNERS . . . OILBOILERS . . . YEAR 'ROUND AIR CONDITIONING . . . WATER HEATERS

FREE HEATING CHECK-UP

Without charge or obligation, we will inspect your heating system and report on the savings Timken LIVE HEAT makes possible. Take advantage of this offer NOW. Call for details.

FUNNY SIGNS by RAY BARNES

Watch out for funny signs, send them to Ray Barnes, in care of this newspaper, and share your laughs.